INDEX

Sr.No.	Name of the Document	Page No.
1.	List of activities year wise	2-3
2.	Events'Brochures and Reports	4-49
3.	List of Participants whoattended the programs	50-124
4.	Photographs	125-141
5.	Media Coverage	142-152

1. List of Activities year-wise

6.3.3.1. Total number of professional development /administrative training programmes organized by the institution for teaching and non teaching staff year wise during the last five years			
Dates	**Title of the professional development program organized for teaching staff**	**Title of the administrative training program organized for Non-teaching staff**	**No. of Participants**
8/29/2017	International Seminar on SahityaSamaj and Third Gender (Dasha and Disha)		144
2/24/2018	National Seminar on Innovative Practices for Sustainable Development in India		200
09-01-2019 to 01-01-2019	Faculty Development Programme		40
2/16/2019	Repercussions of Social Media on Language		129
3/4/2019	Role of Media, Social Media and Internet in Higher Education		197
23-04-2019 to 30-04-2019	ICT classes		21
3/18/2020		One Day Training Programme on Microsoft Excel	7
19-06-2020 to 29-06-2020	ICT classes	ICT classes	20
6/30/2020		One Day Training Programme on Google Meet	7
7/7/2020	Webinar on COVID-19: Challenges faced by Business Environment and The Way Forward		670
7/8/2020	Webinar on Sports: A mean for the Transformation of Life		242
7/9/2020	Webinar on Decoding the Economic Shock caused by COVID-19		300
7/9/2020	Webinar on Shri Guru Nanak Dev ji in Non-Sikh writings: Some Reflections		238

7/10/2020	Webinar on Badal de Daur wich Shri Guru Tegh Bahadur ji diya Sikhyavan da ajoke smaj te prabahv		376
7/11/2020	Webinar on Domestic Violence and Mental Well-Being		381
7/13/2020	Webinar on Mathematical Model for Industrial System		317
7/15/2020	Webinar on Engaging Students in Online Classes-Challenges and Opportunities		397
7/17/2020	Webinar on Adhunikta ke daur mein guru Shishya prampara		250
7/18/2020	Webinar on COVID-19 Changing International Milieu		517
2/3/2021	Webinar on New Education Policy		120

2. Events ‘ Brochures and Reports

कार्यक्रम :

29 अगस्त 2017, दिन मंगलवार

पंजीकरण 9.30 बजे से 10.00 बजे तक

10.00 बजे से 2.00 बजे तक

दीप प्रज्ज्वलन :

मुख्यातिथि द्वारा

स्वागत वाक् :

बीज - व्याख्यान

मुख्यातिथि का अभिभाषण

भोजनावकाश

(2.00 बजे से 2.30) :

द्वितीय सत्र

2.30 बजे से 4.30 बजे तक

चायपान :

प्रमाण-पत्र वितरण

धन्यवाद ज्ञापन

मुख्यातिथी :

डॉ. पवन कुमार सिंगला (स्टेट आर.टी.आई. कमिशनर, पंजाब)

अतिविशिष्ट अतिथि :

Mr. Christopher Gibbins

Consul General of Canada

Consulate General of Canada, Chandigarh

डॉ. गुरदीप शर्मा (प्रिंसीपल एवं कैंसो पंजाब विश्वविद्यालय, चण्डीगढ़)

डॉ. संजय कौशिक (ऑनरेरी डायरेक्टर आई.सी.एस.एस.आर.)

बीज वक्ता :

डॉ गुरमीत सिंह (हिन्दी विभाग, पंजाब विश्वविद्यालय, चण्डीगढ़)

आमन्त्रित स्रोत वक्ता :

डॉ. प्रियातोष शर्मा (इतिहास विभाग, पंजाब विश्वविद्यालय, चण्डीगढ़)

डॉ. अंजू थापा (हिन्दी विभागाध्यक्ष, दूरस्थ शिक्षा विभाग, जम्मू विश्वविद्यालय, जम्मू)

धनंजय मंगल मुखी (पंजाब विश्वविद्यालय, चण्डीगढ़)

विद्या राजपूत (रायपुर, छतिशगढ़)

डॉ. वैंकटेश (पी.जी.आई., चण्डीगढ़)

प्रो. अमृत समरा (महिन्द्रा कॉलज, पटियाला)

शोध - पत्रों का आमन्त्रण :

सभी प्रतिभागियों से अनुरोध है कि वह

साहित्य, समाज एवं थर्ड जैंडर : दशा और दिशा

से सम्बद्ध विषयों पर हिन्दी, पंजाबी एवं अंग्रेजी भाषा में अपने शोध-पत्र संगोष्ठी संयोजक की ई-मेल drbhartignc@gmail.com पर Kruti Dev, Asees & Arial Font में 15 अगस्त तक भेजें।

List of Eminent Guests

Chief Guest :
Dr. R.K. Kohli
VC, Central University of Punjab
Bathinda

Guest of Honour :
Dr. Sanjay Kaushik
Honorary Director, ICSSR (NWRC)
P.U., Chandigarh

Key Note Speaker :
Dr. Balwinder Singh
Professor, Guru Nanak Dev University
Amritsar

Resource Persons

Dr. N.R. Sharma
Principal, P.U. Constituent College
Guruharsahai

Dr. D.P. Warne
Chairperson, Deptt. of Commerce
Choudhary Devi Lal University, Sirsa

Dr. R.K. Uppal
Associate Prof., Deptt. of Eco.
D.A.V. College, Malout

Dr. Sandeep Kaur Bhatia
Asstt. Prof. Centre of Eco. Studies
Central University of Punjab, Bathinda

Advisory Committee

Dr. Parmjit Kaur
Professor, University Business School
Panjab University, Chandigarh
98155-82525

Dr. R. K. Uppal
Associate Prof. Economics
D.A.V. College, Malout
94789-09640

Mr. Ashok Jindal
Associate Prof. Commerce
R.S.D. College, Ferozepur
94174-48438

Dr. K.S. Sandhu
Assistant Prof. Physical Education
Guru Nanak College, Killianwali
98724-99741

Mrs. Surinder Kapila
Associate Prof. English
Guru Nanak College, Killianwali
99148-01130

Mr. Amit Behal
Associate Prof. Political Science
Guru Nanak College, Killianwali
93573-21784

Dr. Bharat Bhushan
Associate Prof. Hindi
Guru Nanak College, Killianwali
98148-11200

Organising Committee

Ms. Amandeep Kaur Sandhu
Assistant Prof. Commerce
M. 80541-44535

Mr. Ashish Baghla
Assistant Prof. Commerce
M. 97814-94505

Ms. Deepika
Assistant Prof. Commerce
M. 99881-55187

Ms. Gurbinder Kaur
Assistant Prof. Computer Application
M. 94175-68530

STRIVE SEEK SERVE

Estd. 1956

GURU NANAK COLLEGE

KILLIANWALI - 151211 (SRI MUKTSAR SAHIB)
(NAAC Accredited Grade B)
AFFILIATED TO PANJAB UNIVERSITY, CHANDIGARH

Organising

ONE DAY NATIONAL SEMINAR

Sponsored by

Indian Council of Social Science Research (NWRC, P.U. Chandigarh)

On

INNOVATIVE PRACTICES FOR SUSTAINABLE DEVELOPMENT IN INDIA

on 24th February, 2018

CHIEF PATRON
S. Parkash Singh Badal
(Ex - CM Punjab)

PRESIDENT
(Retd.) Major Bhupinder Singh Dhillon

SECRETARY
Sh. Neeraj Jindal

PRINCIPAL / SEMINAR DIRECTOR
Dr. Surinder Singh Thakur

CONVENERS

Mrs. Usha Goyal
Associate Prof. & Head
Deptt. of Bus. Mgt. & Commerce

Dr. Seema Rani
Assistant Prof.
Deptt. of Bus. Mgt. & Commerce

About the College

Guru Nanak College, Killianwali was founded in March 1956 by the Guru Nanak Society registered under Societies Registration Act 1860 in order to meet a long felt need of Mandi Dabwali in particular and its surrounding villages. The college has grown within the vicinity, becoming an integral part of the region's socio-cultural milieu. Located on Dabwali Malout road NH-9 the sprawling campus of Guru Nanak College, Killianwali is the only government aided college in 30 kilometer radius which is affiliated to Panjab University, Chandigarh. The college is offering latest courses at nominal fees along with host of scholarships for underprivileged students, the college is refined fusion of modern and traditional values. Its lush green campus dotted with trees and flowers also hoisted modern facilities like E-library, modern auditorium and swimming pool. The multi faculty post graduate college offers under graduate courses in Commerce and Humanities along with post graduate degrees in Punjabi, Hindi, History, Commerce and post graduate diploma in Computer Application. The college holds good position in both academic and sports in Panjab University, Chandigarh.

About the Seminar

The United nations defines sustainable development as "Development that meets the needs of the present without compromising the ability of future generations to meet their own needs". Previous dialogues on sustainability have more or less focused on climatic change and environmental issues, but the new paradigm of sustainability includes all efforts towards an inclusive, sustainable and resilient future for people and planet.

The seminar will bring together stakeholders from Government, academia and grassroot organisers to share practical solutions towards the achievement of more sustainable and inclusive societies. The major theme will emphasize and focus on the sustainability – strategies, policies, practices, approaches and the need to re-think their roles and applicability in different socio - cultural and economic contexts.

Call for Papers

Academicians, Corporates, Research scholars and Students are cordially invited to submit their original and unpublished work on the broad suggestive themes and sub themes.

Main Theme : "Innovative practices for sustainable development in India."

Sub Themes :

- Make in India, Skill India, Digital India
- Start up India Stand up India
- Inclusive Growth
- Demonetization and Inclusive Growth
- GST and Sustainable Development
- Sustainable Development in India -Issues , Challenges and Opportunities
- Gender Equality, Women Empowerment and Sustainable Development
- Food Security, Nutrition and Sustainable Agriculture
- Any other topic related to the main theme of seminar

Guidelines to the authors

The author/s should submit the abstract (not exceeding 500 words) and full length paper , in Times New Roman font size 12, single line spacing and double space between paragraphs on A4 size paper with 1 inch margin on all sides. The full text including main paper, bibliography and appendices, if any, should not exceed 15 pages. The title of the paper should be in capital. A Soft copy to be mailed before 31st Jan., 2018 on E-mail ID mentioned below:-

nsipfsdignc2018@gmail.com

The author(s) should clearly mention his/her/their name(s), addresses, E-mail IDs and contact numbers at the end of the paper. The paper should be accompanied by a declaration from the author that the contribution is his/her own work and has neither been published nor is it at present being considered anywhere for publication.

Deadline of Full paper submission – 31st Jan., 2018

Registration fees	Author	Co-Author
Academicians/Corporate Professionals	500	500
Student/Research Scholars	300	300

Selected papers will be published in the form of book. The participants who want their papers to be published will submit a fee of Rupees 500/- at the time of registration

For registration and details contact:-

Mrs. Usha Goyal
Associate Prof. & Head
Deptt. Of Bus. Mgt. & Commerce
M. 97791-70463

Dr. Seema Rani
Assistant Prof.
Deptt. Of Bus. Mgt. & Commerce
M. 98143-28335

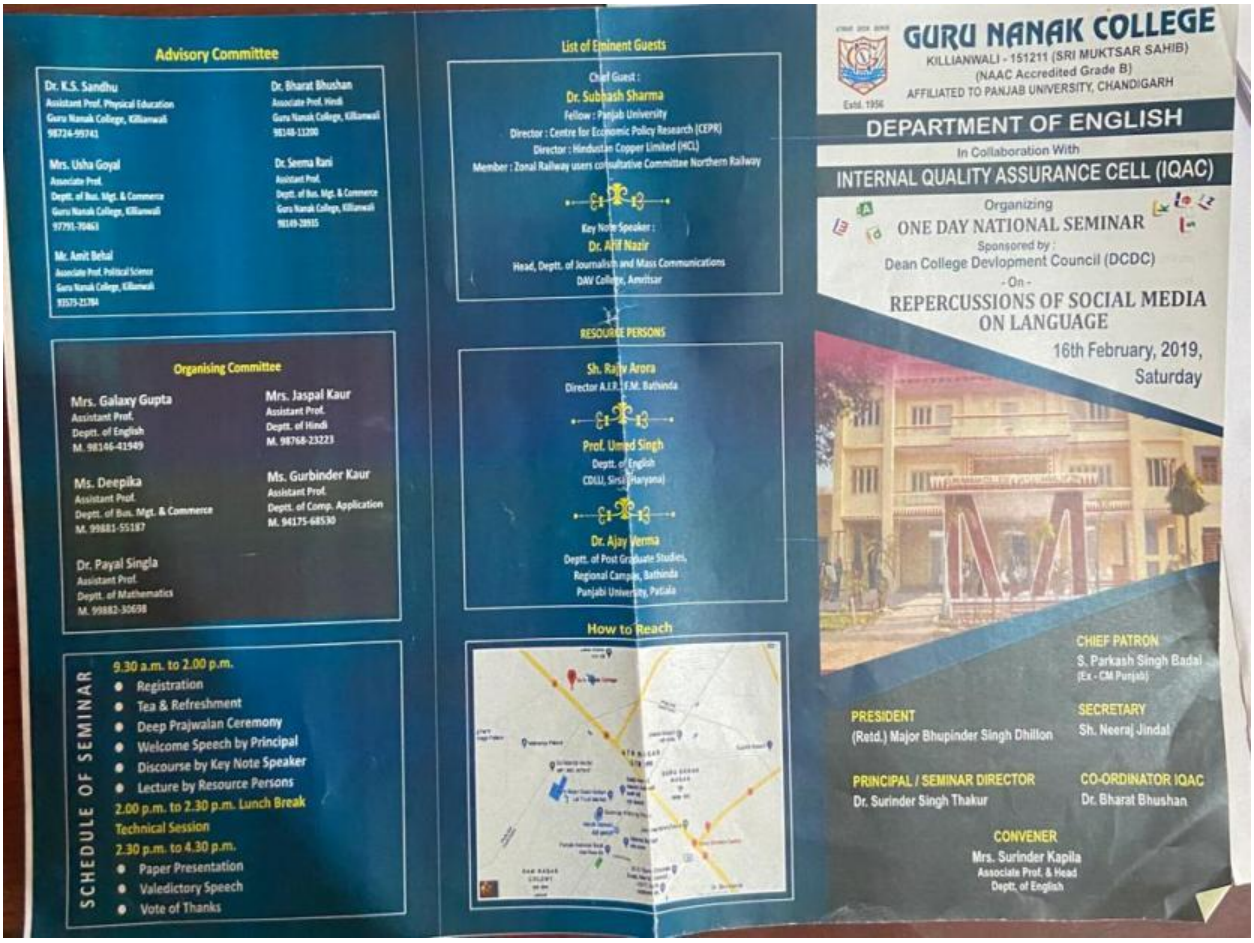

Advisory Committee

Dr. K.S. Sandhu
Assistant Prof. Physical Education
Guru Nanak College, Killianwali
98724-99741

Dr. Bharat Bhushan
Associate Prof. Hindi
Guru Nanak College, Killianwali
98148-12200

Mrs. Usha Goyal
Associate Prof.
Deptt. of Bus. Mgt. & Commerce
Guru Nanak College, Killianwali
97791-70463

Dr. Seema Rani
Assistant Prof.
Deptt. of Bus. Mgt. & Commerce
Guru Nanak College, Killianwali
98149-38935

Mr. Amit Behal
Associate Prof. Political Science
Guru Nanak College, Killianwali
93575-21784

Organising Committee

Mrs. Galaxy Gupta
Assistant Prof.
Deptt. of English
M. 98146-41949

Mrs. Jaspal Kaur
Assistant Prof.
Deptt. of Hindi
M. 98768-23223

Ms. Deepika
Assistant Prof.
Deptt. of Bus. Mgt. & Commerce
M. 99881-55187

Ms. Gurbinder Kaur
Assistant Prof.
Deptt. of Comp. Application
M. 94175-68530

Dr. Payal Singla
Assistant Prof.
Deptt. of Mathematics
M. 99882-30698

SCHEDULE OF SEMINAR

9.30 a.m. to 2.00 p.m.
- Registration
- Tea & Refreshment
- Deep Prajwalan Ceremony
- Welcome Speech by Principal
- Discourse by Key Note Speaker
- Lecture by Resource Persons

2.00 p.m. to 2.30 p.m. Lunch Break

Technical Session

2.30 p.m. to 4.30 p.m.
- Paper Presentation
- Valedictory Speech
- Vote of Thanks

List of Eminent Guests

Chief Guest :
Dr. Subhash Sharma
Fellow : Punjab University
Director : Centre for Economic Policy Research (CEPR)
Director : Hindustan Copper Limited (HCL)
Member : Zonal Railway users consultative Committee Northern Railway

Key Note Speaker :
Dr. Atif Nazir
Head, Deptt. of Journalism and Mass Communications
DAV College, Amritsar

RESOURCE PERSONS

Sh. Rajiv Arora
Director A.I.R. F.M. Bathinda

Prof. Umed Singh
Deptt. of English
CDLU, Sirsa (Haryana)

Dr. Ajay Verma
Deptt. of Post Graduate Studies,
Regional Campus, Bathinda
Punjabi University, Patiala

How to Reach

GURU NANAK COLLEGE

KILLIANWALI - 151211 (SRI MUKTSAR SAHIB)
(NAAC Accredited Grade B)
AFFILIATED TO PANJAB UNIVERSITY, CHANDIGARH

Estd. 1956

DEPARTMENT OF ENGLISH

In Collaboration With

INTERNAL QUALITY ASSURANCE CELL (IQAC)

Organizing

ONE DAY NATIONAL SEMINAR

Sponsored by :
Dean College Devlopment Council (DCDC)

- On -

REPERCUSSIONS OF SOCIAL MEDIA ON LANGUAGE

16th February, 2019,
Saturday

CHIEF PATRON
S. Parkash Singh Badal
(Ex - CM Punjab)

PRESIDENT
(Retd.) Major Bhupinder Singh Dhillon

SECRETARY
Sh. Neeraj Jindal

PRINCIPAL / SEMINAR DIRECTOR
Dr. Surinder Singh Thakur

CO-ORDINATOR IQAC
Dr. Bharat Bhushan

CONVENER
Mrs. Surinder Kapila
Associate Prof. & Head
Deptt. of English

About the College

Guru Nanak College, Killianwali has been serving as the beacon light house since 1956 under the patronage of Guru Nanak Educational Society. The motto of this prestigious institution is 'Strive Seek Serve'. This college is a potpourri of modern and traditional values. This houses modern infrastructure with Gurukul like setting. The institution is imparting education in the streams of Arts and Commerce at undergraduate as well as postgraduate level. It is offering post graduation in Hindi, History, Punjabi and Commerce. Apart from this, the college has Computer Based Accountancy and post graduate diploma in Computer Application. It caters to the needs of three states i.e. Punjab, Haryana and Rajasthan. It has a huge campus flourished with trees and flowers incorporating modern facilities like E-Shelf, Multimedia Seminar Hall, Conference Hall, modern Auditorium, Swimming Pool and Gym. The college is fortunate to have a galaxy of eminent personalities in Management along with dedicated and qualified faculty.

About the seminar

This is a maiden attempt of the department of English to focus on the burning issue of "REPERCUSSIONS OF SOCIAL MEDIA ON LANGUAGE". Social media is a form of electronic communication through which communicators share information, ideas, personal messages and other content. Language acts as a tool which evolves through our interaction with technology. So, what is social media actually doing regarding language

Is it destroying our current language? or Simply changing the way we use language to express ourselves?

Objectives of seminar

We, the homosepians are the transitional generation. Being addicted to social media, we require to sensitize ourselves with the impact of social media on our language. So it is an initial attempt by the department of English:

- To sensitize people about the impact of social media on language.
- To exhibit invention of new words coined by social media
- To convey that texting is actually helping to enhance the literacy rate in developing countries.
- To make aware about the devastating effect; social media has on language.
- To suggest that now an average school child struggles more with spellings and grammar as compared to their predecessors.
- To make people realize about the alienating effect of social media on speakers from their native tongue.
- To get a clear picture whether social media is wreaking havoc or enhancing our knowledge of language.
- To get ideas from different perspectives on how to save language.

Call for papers

Academicians, Corporates, Research Scholars and Students are cordially invited to submit their original and unpublished work on the broad suggestive theme and sub themes.

Main theme:
"Repercussions of Social Media on Language"

Sub themes :

- Social media language: Divide or Unite
- Effects of social media on culture
- Role of Social Media in evolving English vocabulary
- Perspectives of technologies in learning language
- Pros and Cons of Social Media
- Innovations in language through Social Media
- SMS language and its impact on writing skills.
- Role of language in E-Commerce
- Modern generation and social media
- Social media : A problem or helping hand in developing countries?
- Any other topic related to the Main Theme.

Guidelines to the authors

The authors should submit the abstract (not exceeding 300 words) and full length paper in Times New Roman font size 12, and Kruti Dev 10 Font for Hindi, single line spacing and double space between paragraphs on A4 size paper with 1 inch margin on all sides. The full text including main paper, bibliography and appendices, if any should not exceed 1000-1500 words. The title of the paper should be in capital. A soft copy is to be mailed before 31st January, 2019 on E-mail ID below:

MAIL : gncnsed@gmail.com

The authors should clearly mention his/her/their names, address, E-mail IDs and contact numbers at the end of the paper. The paper should be accompanied by a declaration from the author that the contribution is his/her/their own work and has neither been published nor is it at present being considered anywhere for publication.

Deadline of full paper submission- 31st January ,2019

Registration fees	Author	Co-Author
Academicians/Corporate Professionals	500	500
Student/Research Scholars	300	300

Selected papers will be published in the form of book. The participants who want their papers to be published will submit a fee of Rupees 500/- at the time of registration.

For registration and details contact:-

Mrs. Surinder Kapila
Associate Prof. & Head
Deptt. Of English
M:-99148-01130

Mrs. Galaxy Gupta
Assistant Prof.
Deptt. Of English
M. 98146-41949

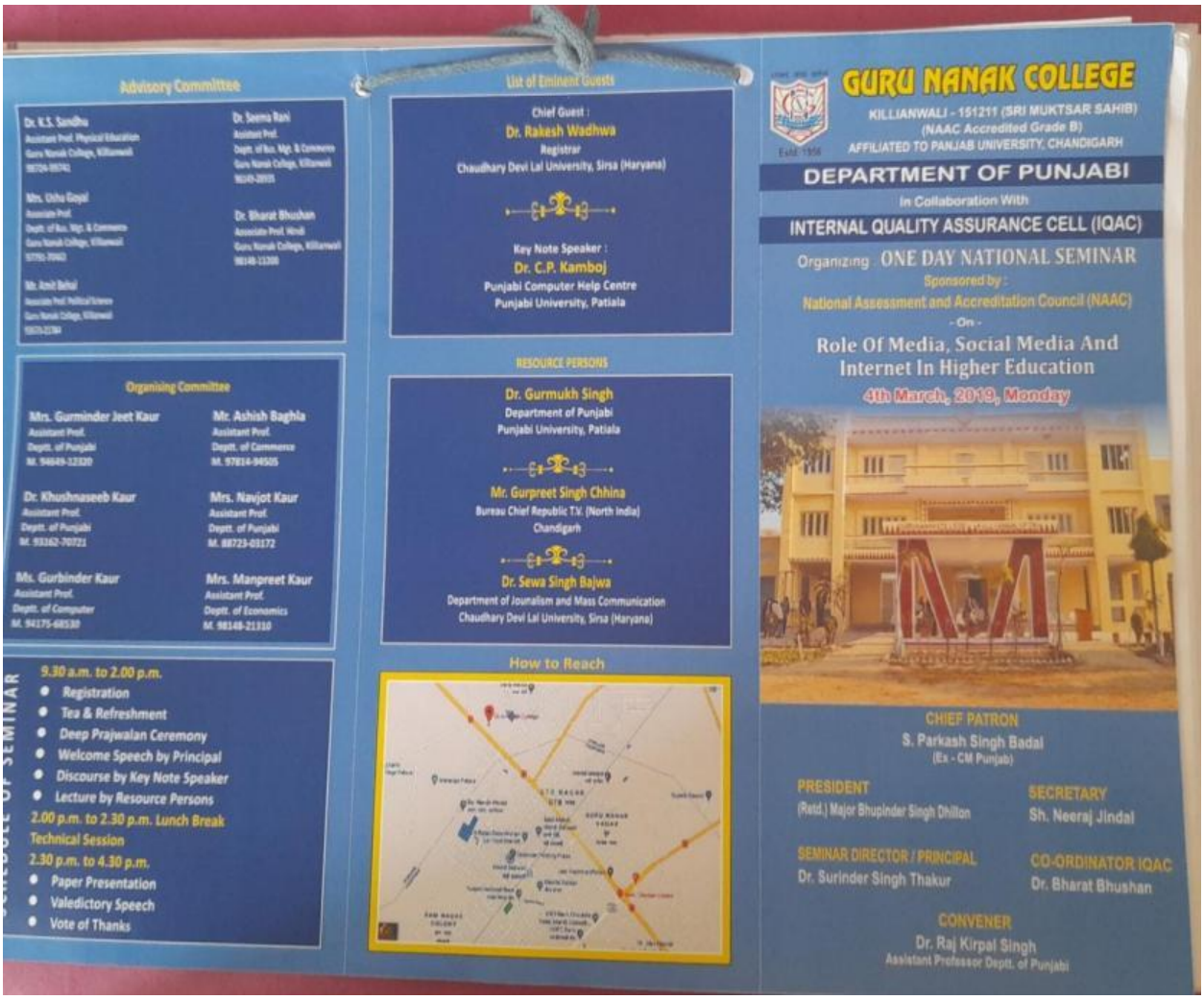

Advisory Committee

Dr. K.S. Sandhu
Assistant Prof. Physical Education
Guru Nanak College, Killianwali
98726-98742

Dr. Seema Rani
Assistant Prof.
Deptt. of Bus. Mgt. & Commerce
Guru Nanak College, Killianwali
98149-28935

Mrs. Usha Goyal
Associate Prof.
Deptt. of Bus. Mgt. & Commerce
Guru Nanak College, Killianwali
97791-79403

Dr. Bharat Bhushan
Associate Prof. Hindi
Guru Nanak College, Killianwali
98148-13208

Mr. Amit Behal
Associate Prof. Political Science
Guru Nanak College, Killianwali
93575-23784

Organising Committee

Mrs. Gurminder Jeet Kaur
Assistant Prof.
Deptt. of Punjabi
M. 94649-12320

Mr. Ashish Baghla
Assistant Prof.
Deptt. of Commerce
M. 97814-94505

Dr. Khushnaseeb Kaur
Assistant Prof.
Deptt. of Punjabi
M. 93162-70721

Mrs. Navjot Kaur
Assistant Prof.
Deptt. of Punjabi
M. 88723-03172

Ms. Gurbinder Kaur
Assistant Prof.
Deptt. of Computer
M. 94175-68530

Mrs. Manpreet Kaur
Assistant Prof.
Deptt. of Economics
M. 98148-21310

SCHEDULE OF SEMINAR

9.30 a.m. to 2.00 p.m.

- Registration
- Tea & Refreshment
- Deep Prajwalan Ceremony
- Welcome Speech by Principal
- Discourse by Key Note Speaker
- Lecture by Resource Persons

2.00 p.m. to 2.30 p.m. Lunch Break

Technical Session

2.30 p.m. to 4.30 p.m.

- Paper Presentation
- Valedictory Speech
- Vote of Thanks

List of Eminent Guests

Chief Guest :
Dr. Rakesh Wadhwa
Registrar
Chaudhary Devi Lal University, Sirsa (Haryana)

Key Note Speaker :
Dr. C.P. Kamboj
Punjabi Computer Help Centre
Punjabi University, Patiala

RESOURCE PERSONS

Dr. Gurmukh Singh
Department of Punjabi
Punjabi University, Patiala

Mr. Gurpreet Singh Chhina
Bureau Chief Republic T.V. (North India)
Chandigarh

Dr. Sewa Singh Bajwa
Department of Journalism and Mass Communication
Chaudhary Devi Lal University, Sirsa (Haryana)

How to Reach

GURU NANAK COLLEGE

KILLIANWALI - 151211 (SRI MUKTSAR SAHIB)
(NAAC Accredited Grade B)
AFFILIATED TO PANJAB UNIVERSITY, CHANDIGARH

DEPARTMENT OF PUNJABI

In Collaboration With

INTERNAL QUALITY ASSURANCE CELL (IQAC)

Organizing ONE DAY NATIONAL SEMINAR

Sponsored by :
National Assessment and Accreditation Council (NAAC)

- On -

Role Of Media, Social Media And Internet In Higher Education

4th March, 2019, Monday

CHIEF PATRON
S. Parkash Singh Badal
(Ex - CM Punjab)

PRESIDENT
(Retd.) Major Bhupinder Singh Dhillon

SECRETARY
Sh. Neeraj Jindal

SEMINAR DIRECTOR / PRINCIPAL
Dr. Surinder Singh Thakur

CO-ORDINATOR IQAC
Dr. Bharat Bhushan

CONVENER
Dr. Raj Kirpal Singh
Assistant Professor Deptt. of Punjabi

GURU NANAK COLLEGE

KILLIANWALI - 151211 (Dist. MUKTSAR SAHIB)

About the College

Guru Nanak College, Killianwali has been serving as the beacon light house since 1956 under the patronage of Guru Nanak Educational Society. The motto of this prestigious institution is 'Strive Seek Serve'. This college is a potpourri of modern and traditional values. This houses modern infrastructure with Gurukul like setting. The institution is imparting education in the streams of Arts and Commerce at undergraduate as well as postgraduate level. It is offering post graduation in Hindi, History, Punjabi and Commerce. Apart from this, the college has Computer Based Accountancy and post graduate diploma in Computer Application. It caters to the needs of three states i.e. Punjab, Haryana and Rajasthan. It has a huge campus flourished with trees and flowers incorporating modern facilities like E-Shelf, Multimedia Seminar Hall, Conference Hall, modern Auditorium, Swimming Pool and Gym. The college is fortunate to have a galaxy of eminent personalities in Management along with dedicated and qualified faculty.

About the seminar

Department of Punjabi of Guru Nanak College, Killianwali feels the need to discuss this crucial topic with intellectuals, society as well as common man through this proposed seminar. Media both print and electronic, as a powerful tool of present century is playing very crucial role in raising the bars of higher education. But here the identity of our regional languages especially Punjabi is at stake. So there is the need to sensitize this issue inside and outside the country. Active role of indian diaspora and our government in maintaining and protecting the separate identity of regional languages is the need of the present times.

List of Eminent Guests

Chief Guest :

Objectives of seminar

- To explore the opportunities of optimum use of technology in education.
- To find out the ways of providing affordable and value education to the underprivileged students.
- To evaluate the success of policies formed by Indian Government for improvement of higher education.
- To find out the ways that how the identity of regional languages can be maintained in the present era or globalization.
- To associate print and electronic media & Indian diaspora to sensitize this crucial issue.

Call for papers

Academicians, Corporates, Research Scholars and Students are cordially invited to submit their original and unpublished work on the broad suggestive theme and sub themes.

Main theme:

"Role of Media, Social Media and Internet in Higher Education"

Sub themes :

- Use of Media for higher education : A Boon or Bane
- Media and Higher education: Policies of Indian Government
- Crisis of Indian Higher Education system: Present Scenario.
- Media of 21st Century and Indian Higher Education: Crisis Management.
- Higher education and social media : New Paradigms of economic development.
- Effect of globalization on higher education.
- Any other relevant Topic related to the main Topic.

Advisory Committee

Guidelines to the authors

The authors should submit the abstract (not exceeding 300 words) and full length paper in Times New Roman font size 12 for English, Anmol Lipi Font Size 12 for Punjabi & Kruti Dev Font Size 10 for Hindi, single line spacing and double space between paragraphs on A4 size paper with 1 inch margin on all sides. The full text including main paper, bibliography and appendices, if any should not exceed 1000-1500 words. The title of the paper should be in capital. A soft copy is to be mailed before 23rd February, 2019 on E-mail ID below :

MAIL : gncnaacseminar2019@gmail.com

The authors should clearly mention his/her/their names, address, E-mail IDs and contact numbers at the end of the paper. The paper should be accompanied by a declaration from the author that the contribution is his/her/their own work and has neither been published nor is it at present being considered anywhere for publication.

Deadline of full paper submission- 23rd February ,2019

Registration fees	Author	Co-Author
Academicians/Corporate Professionals	500	500
Student/Research Scholars	300	300

Selected papers will be published in the form of book. The participants who want their papers to be published will submit a fee of Rupees 500/- at the time of registration.

For Online Payment :

Name : Principal, G.N. College-A

Bank Detail : State Bank of India, Mandi Killianwali

A/c : 65008556829 , IFSC Code : SBIN0050392

Note : Please inform us the online transaction ID/reference no. for our record purpose and issue of receipt

For registration and details contact:-

Dr. Raj Kirpal Singh
Assistant Professor
Deptt. Of Punjabi
M: 9463429357

Mrs. Gurminder Jeet Kaur
Assistant Professor
Deptt. Of Punjabi
M: 9463062929

GURU NANAK COLLEGE KILLIANWALI (DIST. SRI MUKTSAR SAHIB), PUNJAB

STRIVE SEEK SERVE

Estd. 1956

Affiliated to Panjab University, Chandigarh

NAAC Accredited Grade 'B'

PG DEPARTMENT OF BUSINESS MANAGEMENT AND COMMERCE IN COLLABORATION WITH IQAC

ORGANIZING ONE DAY INTERNATIONAL WEBINAR

ON

"COVID-19: CHALLENGES FACED BY BUSINESS ENVIRONMENT AND THE WAY FORWARD"

On 7TH July 2020 (Tuesday) at 12:00 Noon (IST) on Google Meet

(Register yourself by *6th July 2020* . No Registration Fee)

Chief Guest	*Guest of Honour*	*Keynote Speaker*	*Resource Person*
PROF. KARAMJEET SINGH	DR. N.R. SHARMA	DR. REVTI RAMAN SHARMA	MR. SUMIT GOKLANEY
REGISTRAR, PANJAB UNIVERSITY,	PRINCIPAL, S.U.S. P.U.C.C.	SENIOR LECTURER, VICTORIA UNIVERSITY,	ASST. PROF., D.A.V. COLLEGE
CHANDIGARH	GURU HAR SAHAI (FZR)	WELLINGTON, NEW ZEALAND	CHANDIGARH

Dr. Surinder Singh Thakur	Dr. Bharat Bhushan	Mrs. Usha Goyal	Dr. Seema Rani
Director/ Principal	IQAC Coordinator	Convenor & H.O.D.	Co-Convenor
	98148-11200	97791-70463	98149-28935

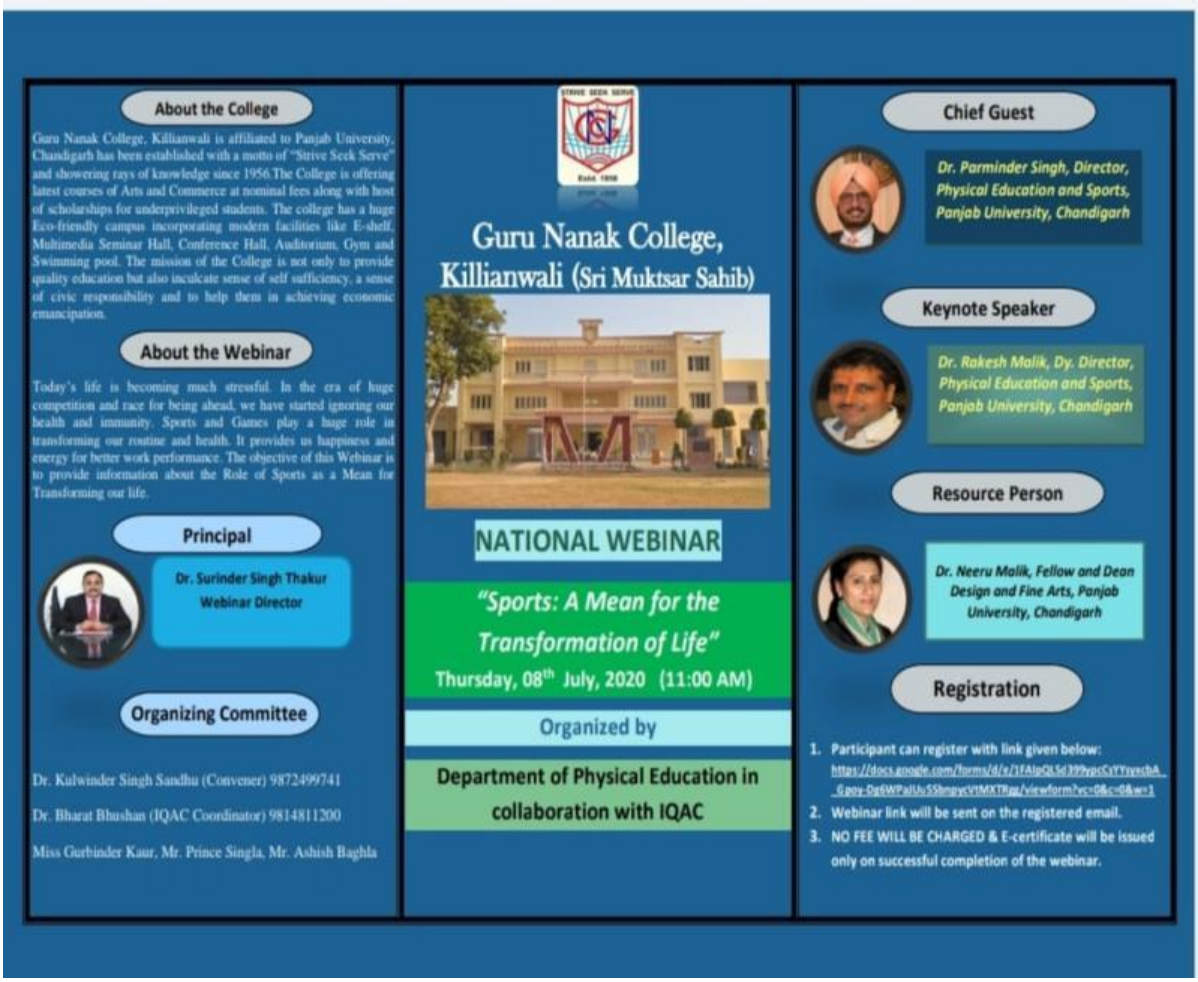
About the College
Guru Nanak College, Killianwali is affiliated to Panjab University, Chandigarh has been established with a motto of "Strive Seek Serve" and showering rays of knowledge since 1956.The College is offering latest courses of Arts and Commerce at nominal fees along with host of scholarships for underprivileged students. The college has a huge Eco-friendly campus incorporating modern facilities like E-shelf, Multimedia Seminar Hall, Conference Hall, Auditorium, Gym and Swimming pool. The mission of the College is not only to provide quality education but also inculcate sense of self sufficiency, a sense of civic responsibility and to help them in achieving economic emancipation.
About the Webinar
Today's life is becoming much stressful. In the era of huge competition and race for being ahead, we have started ignoring our health and immunity. Sports and Games play a huge role in transforming our routine and health. It provides us happiness and energy for better work performance. The objective of this Webinar is to provide information about the Role of Sports as a Mean for Transforming our life.
Principal
Dr. Surinder Singh Thakur
Webinar Director
Organizing Committee
Dr. Kulwinder Singh Sandhu (Convener) 9872499741
Dr. Bharat Bhushan (IQAC Coordinator) 9814811200
Miss Gurbinder Kaur, Mr. Prince Singla, Mr. Ashish Baghla
Guru Nanak College,
Killianwali (Sri Muktsar Sahib)
NATIONAL WEBINAR
"Sports: A Mean for the Transformation of Life"
Thursday, 08th July, 2020 (11:00 AM)
Organized by
Department of Physical Education in collaboration with IQAC
Chief Guest
Dr. Parminder Singh, Director, Physical Education and Sports, Panjab University, Chandigarh
Keynote Speaker
Dr. Rakesh Malik, Dy. Director, Physical Education and Sports, Panjab University, Chandigarh
Resource Person
Dr. Neeru Malik, Fellow and Dean Design and Fine Arts, Panjab University, Chandigarh
Registration
1. Participant can register with link given below:
https://docs.google.com/forms/d/e/1FAIpQLSd399ypcCsYYsyxchA_Gpoy-DgGWPaJUu5Sbngyc1tMXTRgg/viewform?vc=0&c=0&w=1
2. Webinar link will be sent on the registered email.
3. NO FEE WILL BE CHARGED & E-certificate will be issued only on successful completion of the webinar.

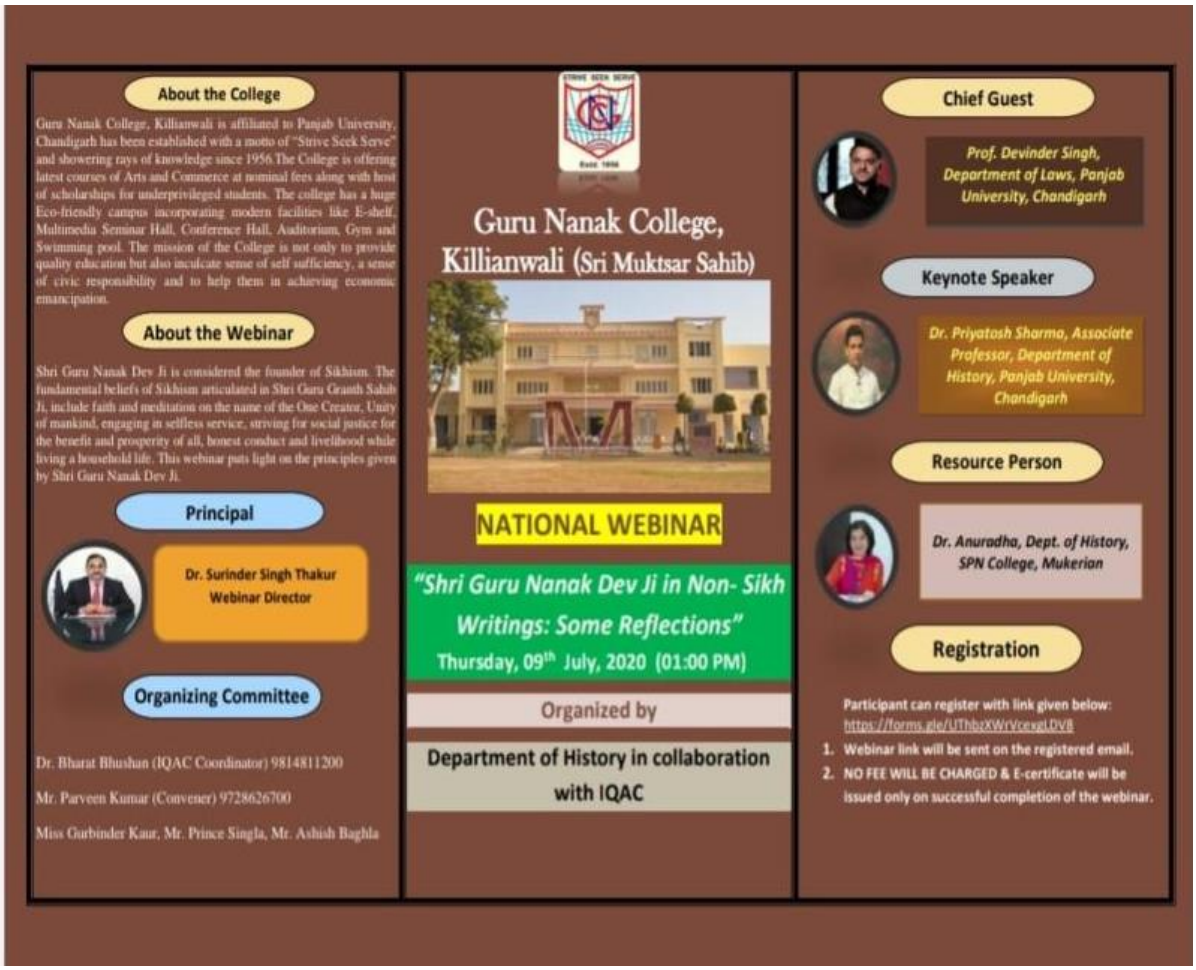
About the College
Guru Nanak College, Killianwali is affiliated to Panjab University, Chandigarh has been established with a motto of "Strive Seek Serve" and showering rays of knowledge since 1956.The College is offering latest courses of Arts and Commerce at nominal fees along with host of scholarships for underprivileged students. The college has a huge Eco-friendly campus incorporating modern facilities like E-shelf, Multimedia Seminar Hall, Conference Hall, Auditorium, Gym and Swimming pool. The mission of the College is not only to provide quality education but also inculcate sense of self sufficiency, a sense of civic responsibility and to help them in achieving economic emancipation.
About the Webinar
Shri Guru Nanak Dev Ji is considered the founder of Sikhism. The fundamental beliefs of Sikhism articulated in Shri Guru Granth Sahib Ji, include faith and meditation on the name of the One Creator, Unity of mankind, engaging in selfless service, striving for social justice for the benefit and prosperity of all, honest conduct and livelihood while living a household life. This webinar puts light on the principles given by Shri Guru Nanak Dev Ji.
Principal
Dr. Surinder Singh Thakur
Webinar Director
Organizing Committee
Dr. Bharat Bhushan (IQAC Coordinator) 9814811200
Mr. Parveen Kumar (Convener) 9728626700
Miss Gurbinder Kaur, Mr. Prince Singla, Mr. Ashish Baghla
Guru Nanak College,
Killianwali (Sri Muktsar Sahib)
NATIONAL WEBINAR
"Shri Guru Nanak Dev Ji in Non- Sikh Writings: Some Reflections"
Thursday, 09th July, 2020 (01:00 PM)
Organized by
Department of History in collaboration with IQAC
Chief Guest
Prof. Devinder Singh, Department of Laws, Panjab University, Chandigarh
Keynote Speaker
Dr. Priyatosh Sharma, Associate Professor, Department of History, Panjab University, Chandigarh
Resource Person
Dr. Anuradha, Dept. of History, SPN College, Mukerian
Registration
Participant can register with link given below:
https://forms.gle/UThbzXWrVcexgLDV8
1. Webinar link will be sent on the registered email.
2. NO FEE WILL BE CHARGED & E-certificate will be issued only on successful completion of the webinar.

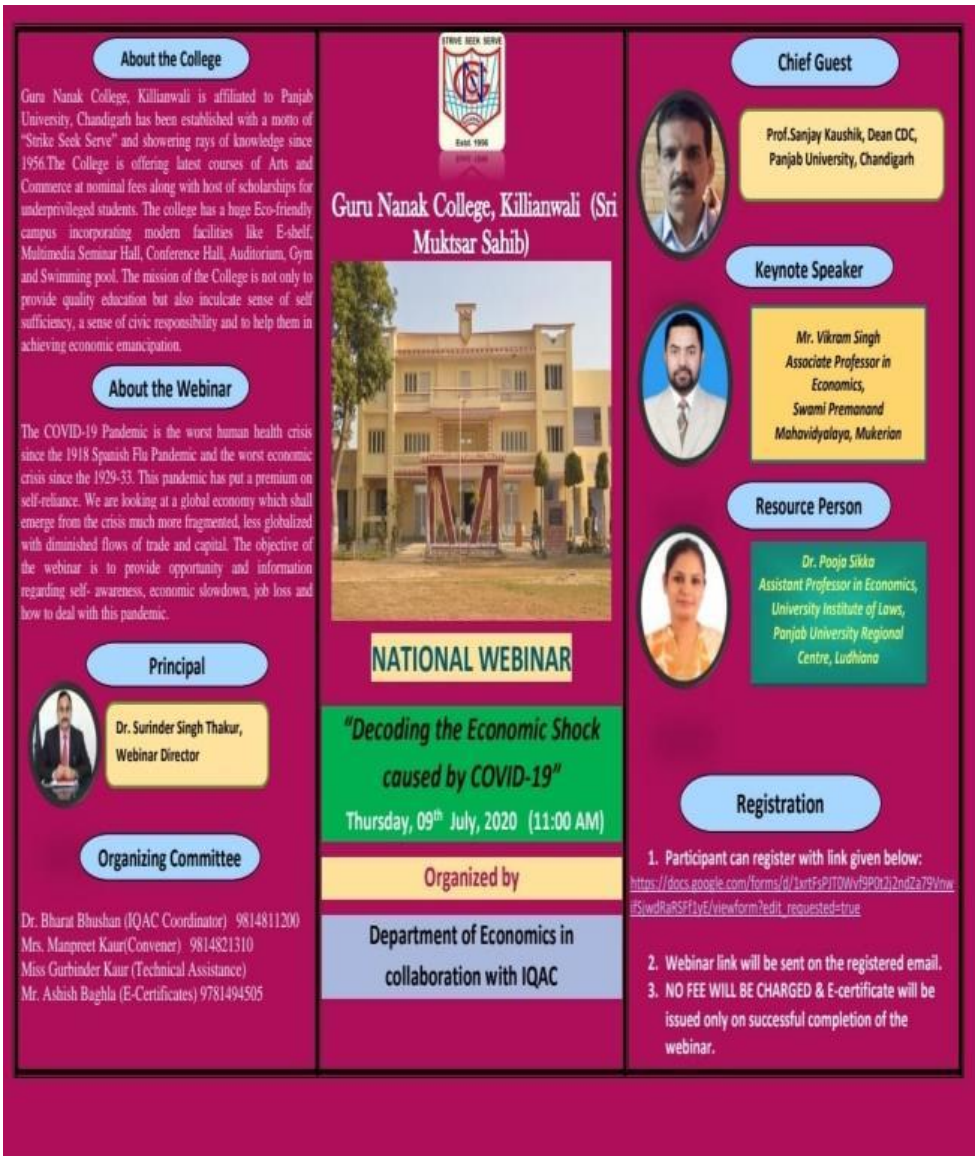
About the College
Guru Nanak College, Killianwali is affiliated to Panjab University, Chandigarh has been established with a motto of "Strike Seek Serve" and showering rays of knowledge since 1956.The College is offering latest courses of Arts and Commerce at nominal fees along with host of scholarships for underprivileged students. The college has a huge Eco-friendly campus incorporating modern facilities like E-shelf, Multimedia Seminar Hall, Conference Hall, Auditorium, Gym and Swimming pool. The mission of the College is not only to provide quality education but also inculcate sense of self sufficiency, a sense of civic responsibility and to help them in achieving economic emancipation.
About the Webinar
The COVID-19 Pandemic is the worst human health crisis since the 1918 Spanish Flu Pandemic and the worst economic crisis since the 1929-33. This pandemic has put a premium on self-reliance. We are looking at a global economy which shall emerge from the crisis much more fragmented, less globalized with diminished flows of trade and capital. The objective of the webinar is to provide opportunity and information regarding self- awareness, economic slowdown, job loss and how to deal with this pandemic.
Principal
Dr. Surinder Singh Thakur, Webinar Director
Organizing Committee
Dr. Bharat Bhushan (IQAC Coordinator) 9814811200
Mrs. Manpreet Kaur(Convener) 9814821310
Miss Gurbinder Kaur (Technical Assistance)
Mr. Ashish Baghla (E-Certificates) 9781494505
STRIVE SEEK SERVE
Estd. 1956
Guru Nanak College, Killianwali (Sri Muktsar Sahib)
NATIONAL WEBINAR
"Decoding the Economic Shock caused by COVID-19"
Thursday, 09th July, 2020 (11:00 AM)
Organized by
Department of Economics in collaboration with IQAC
Chief Guest
Prof.Sanjay Kaushik, Dean CDC, Panjab University, Chandigarh
Keynote Speaker
Mr. Vikram Singh
Associate Professor in Economics,
Swami Premanand Mahavidyalaya, Mukerian
Resource Person
Dr. Pooja Sikka
Assistant Professor in Economics,
University Institute of Laws,
Panjab University Regional Centre, Ludhiana
Registration
1. Participant can register with link given below:
https://docs.google.com/forms/d/1xrtFsPJT0WvfSP0tZi2ndZa79VnwfSiwdRaRSFf1yE/viewform?edit_requested=true
2. Webinar link will be sent on the registered email.
3. NO FEE WILL BE CHARGED & E-certificate will be issued only on successful completion of the webinar.

ਸ੍ਰੀ ਗੁਰੂ ਤੇਗ਼ ਬਹਾਦਰ ਜੀ ਦੇ 400 ਸਾਲਾ ਪ੍ਰਕਾਸ਼ ਪੁਰਬ ਨੂੰ ਸਮਰਪਿਤ
GURU NANAK COLLEGE KILLIANWALI
SRI MUKTSAR SAHIB (PUNJAB)
Affiliated to Punjab University, Chandigarh
NAAC Accredited Grade 'B'
DEPARTMENT OF PUNJABI IN COLLABORATION WITH IQAC
ORGANIZING ONE DAY NATIONAL WEBINAR ON
ਬਦਲਦੇ ਦੌਰ ਵਿਚ ਸ੍ਰੀ ਗੁਰੂ ਤੇਗ਼ ਬਹਾਦਰ ਜੀ
ਦੀਆਂ ਸਿੱਖਿਆਵਾਂ ਦਾ ਅਜੋਕੇ ਸਮਾਜ ਤੇ ਪ੍ਰਭਾਵ
On 10 July, 2020 (Friday) 11:00AM ON GOOGLE MEET
(Register yourself by 9th July 2020. No Registration fee)
Principal
Dr. Surinder Singh Thakur
Webinar Director
Chief Guest
Dr. Mukesh Kumar Arora
Fellow, Punjab University Chandigarh
Keynote Speaker
Prof. Gurpal Singh
Punjab University, Chandigarh.
Resource Person
Dr. Parmeet Kaur
Punjabi Literary Studies deptt.
Punjabi University, Patiala
Resource Person
Ramanpreet Kaur
Assistant Professor In Punjabi
S.D College for Women,Moga
Dr. Bharat Bhushan
IQAC Coordinator
Dr. Khushnasib Gurbakhshish Kaur
Convenor & H.O.D

STRIVE SEEK SERVE

Estd. 1956

Guru Nanak College Killianwali
Dist. Sri Muktsar Sahib, Punjab
Affiliated to Panjab University, Chandigarh
(NAAC Accredited Grade 'B')

NATIONAL WEBINAR

ON

"DOMESTIC VIOLENCE AND MENTAL WELL BEING"

11th July 2020 (Saturday) at 11:00 A.M. on Google Meet

Organised By

Internal Complaints Committee cum Women Cell in Collaboration with IQAC

Dr. Rupam Jagota, Asst. Professor Faculty of Laws, Guru Nanak Dev University Regional Centre Jalandhar

Key Note Speaker

Dr. Sandeep Bhola (M.D.) Consultant Psychiatrist Dist. Hospital, Kapurthala (Pb.)

Resource Person

Dr. Surinder Singh Thakur Principal

Webinar Director

REGISTER at https://docs.google.com/forms/d/e/1FAIpQLSc4VoWm7np-R28F07JEWWg7MYCfu_z24Obza1tHk2pMnjKLaw/viewform?usp=sf_link

No Registration Fee. E-Certificates will be issued after the Webinar.

IQAC Coordinator	*Convener*	*Co-Convener*
Dr. Bharat Bhushan	*Mrs. Surinder Kapila*	*Dr. Seema Rani*
9814811200	*9914801130*	*9814928935*

ORGANIZING COMMITTEE

Ms. Gurbinder Kaur, Mr. Prince Singla, Mr. Ashish Baghla

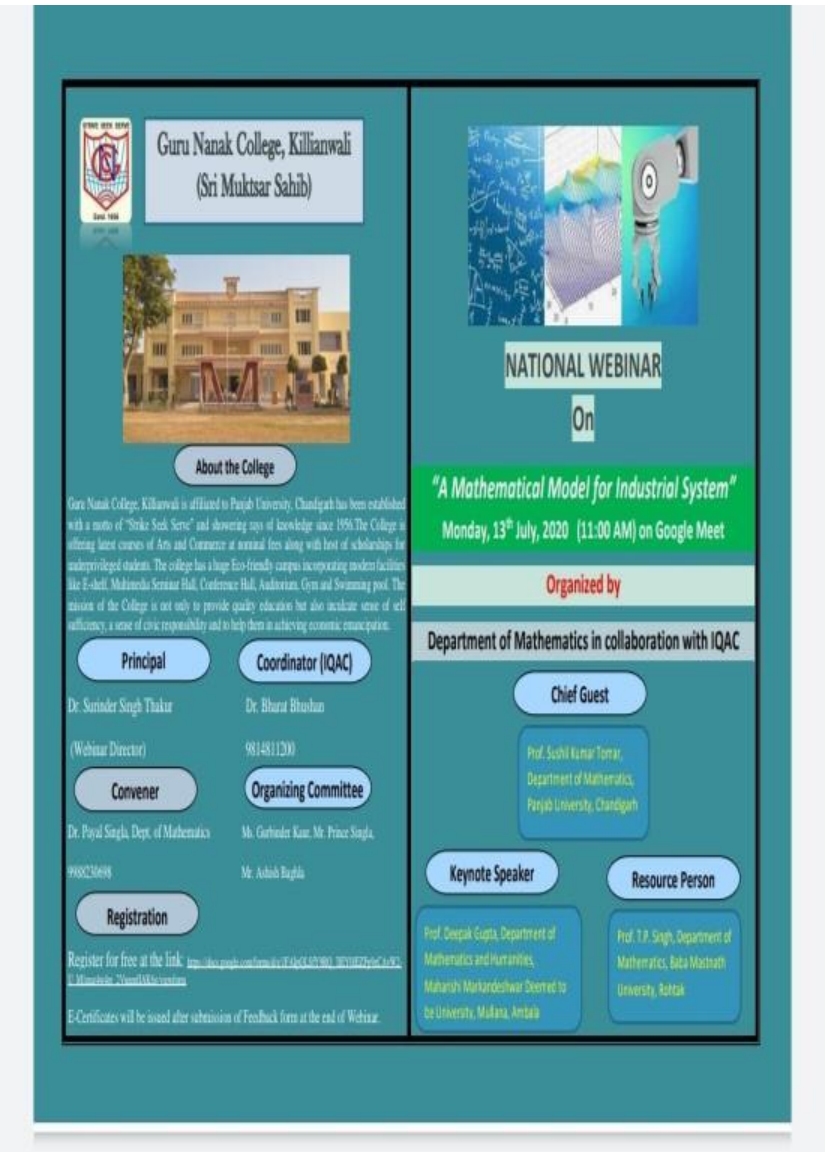
Guru Nanak College, Killianwali
(Sri Muktsar Sahib)
About the College
Principal
Dr. Surinder Singh Thakur
(Webinar Director)
Coordinator (IQAC)
Dr. Bharat Bhushan
9814811200
Convener
Dr. Payal Singla, Dept. of Mathematics
Organizing Committee
Ms. Gurbinder Kaur, Mr. Prince Singla,
Mr. Ashish Baghla
Registration
Register for free at the link:
E-Certificates will be issued after submission of Feedback form at the end of Webinar.
NATIONAL WEBINAR
On
"A Mathematical Model for Industrial System"
Monday, 13th July, 2020 (11:00 AM) on Google Meet
Organized by
Department of Mathematics in collaboration with IQAC
Chief Guest
Prof. Sushil Kumar Tomar,
Department of Mathematics,
Punjab University, Chandigarh
Keynote Speaker
Prof. Deepak Gupta, Department of Mathematics and Humanities,
Maharshi Markandeshwar Deemed to be University, Mullana, Ambala
Resource Person
Prof. T.P. Singh, Department of Mathematics, Baba Mastnath University, Rohtak

GURU NANAK COLLEGE KILLIANWALI (DIST. SRI MUKTSAR SAHIB), PUNJAB
Affiliated to Panjab University, Chandigarh
NAAC Accredited Grade 'B'
DEPARTMENT OF ENGLISH IN COLLABORATION WITH IQAC
ORGANIZING
ONE DAY NATIONAL WEBINAR
ON
ENGAGING STUDENTS IN ONLINE CLASSES: CHALLENGES AND OPPORTUNITIES
On 15th July 2020 (Wednesday) @ 11:00 AM on GOOGLE MEET
PANEL EXPERTS
Chief Guest
Dr. R.S.Jhanji
Principal
A.S.College, Khanna
Guest of Honour
Dr. Dinesh Sharma
Principal
R.S.D. College, Ferozepur
Key Note Speaker
Dr. Jaspal Singh
Associate Professor
G.G.D.S.D. College
Hariana (Hoshiarpur)
Resource Person
Mrs. Pooja Vashisht
Associate Professor
H.O.D. (English)
D.A.V. College Hoshiarpur
Resource Person
Dr. Bharti Sethi
Associate Professor
H.O.D. (English)
Govt. College, Hoshiarpur
Dr. Surinder Singh Thakur
Webinar Director/ Principal
NO REGISTRATION FEE. E-CERTIFICATES WILL BE GIVEN AFTER SUCCESSFUL COMPLETION OF THE WEBINAR.
CLICK ON THE LINK TO REGISTER https://docs.google.com/forms/d/e/1FAIpQLSfFo1EJuBW-wOXEvRINA9lo-rVPdFZ50cbggAsR6BfYAYNLFQ/viewform?usp=sf_link
Dr. Bharat Bhushan
IQAC Coordinator
9814811200
Mrs. Surinder Kapila
Convener & H.O.D.
9914801130
Mrs. Galaxy Gupta
Co-Convener
9814641949
ORGANIZING COMMITTEE
Ms. Gurbinder Kaur, Mr. Prince Singla, Mr. Ashish Baghla

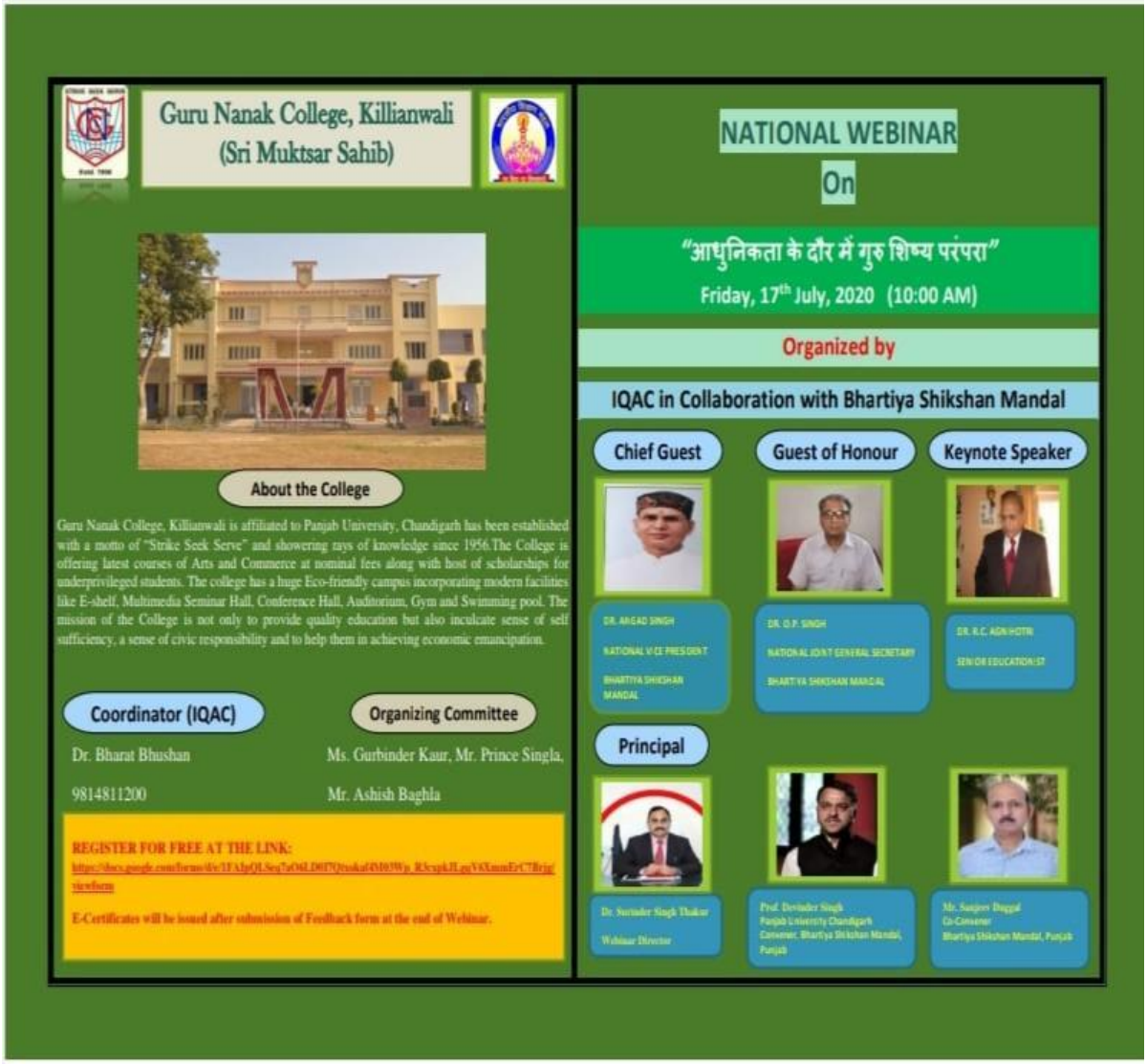
Guru Nanak College, Killianwali
(Sri Muktsar Sahib)
About the College
Guru Nanak College, Killianwali is affiliated to Panjab University, Chandigarh has been established with a motto of "Strike Seek Serve" and showering rays of knowledge since 1956.The College is offering latest courses of Arts and Commerce at nominal fees along with host of scholarships for underprivileged students. The college has a huge Eco-friendly campus incorporating modern facilities like E-shelf, Multimedia Seminar Hall, Conference Hall, Auditorium, Gym and Swimming pool. The mission of the College is not only to provide quality education but also inculcate sense of self sufficiency, a sense of civic responsibility and to help them in achieving economic emancipation.
Coordinator (IQAC)
Dr. Bharat Bhushan
9814811200
Organizing Committee
Ms. Gurbinder Kaur, Mr. Prince Singla,
Mr. Ashish Baghla
REGISTER FOR FREE AT THE LINK:
E-Certificates will be issued after submission of Feedback form at the end of Webinar.
NATIONAL WEBINAR
On
"आधुनिकता के दौर में गुरु शिष्य परंपरा"
Friday, 17th July, 2020 (10:00 AM)
Organized by
IQAC in Collaboration with Bhartiya Shikshan Mandal
Chief Guest
DR. ARGAD SINGH
NATIONAL VICE PRESIDENT
BHARTIYA SHIKSHAN MANDAL
Guest of Honour
DR. O.P. SINGH
NATIONAL JOINT GENERAL SECRETARY
BHARTIYA SHIKSHAN MANDAL
Keynote Speaker
DR. R.C. ADNHOTRI
SENIOR EDUCATIONIST
Principal
Dr. Surinder Singh Thakur
Webinar Director
Prof. Devinder Singh
Panjab University Chandigarh
Convener, Bhartiya Shikshan Mandal, Punjab
Mr. Sanjeev Duggal
Co-Convener
Bhartiya Shikshan Mandal, Punjab

GURU NANAK COLLEGE KILLIANWALI (DIST. SRI MUKTSAR SAHIB), PUNJAB
Affiliated to Panjab University, Chandigarh
NAAC Accredited Grade 'B'
DEPARTMENT OF POLITICAL SCIENCE IN COLLABORATION WITH IQAC
ORGANIZING
ONE DAY NATIONAL WEBINAR
ON
COVID-19: CHANGING INTERNATIONAL MILIEU
On 18th July 2020 (Saturday) @ 11:00 AM on GOOGLE MEET
PANEL EXPERTS
Chief Guest
Dr. N.R. Sharma
Fellow and Principal
S.U.S. P.U.C.C.
Guru Har Sahai (FZR)
Guest of Honour
Dr. Vipul Narang
Fellow,
Panjab University
Chandigarh
Key Note Speaker
Dr. Rajan Sharma
Associate Professor
Former H.O.D. (Pol. Sci.)
Doaba College Jalandhar
Resource Person
Mr. T. S. Maini
Assistant Professor
Diplomatic Practice
Jindal Global Uni. Sonipat
Resource Person
Mr. Varun Goel
Assistant Professor
Deptt. of Political Science
L.R. D.A.V. College, Jagraon
Dr. S. S. Thakur
Webinar Director
NO REGISTRATION FEE. E-CERTIFICATES WILL BE GIVEN AFTER SUCCESSFUL COMPLETION OF THE WEBINAR.
CLICK ON THE LINK TO REGISTER
https://docs.google.com/forms/d/e/1FAIpQLSeqUkcMwvDIpPjHt4hCMrhPFlENLZLzYm0X8q9fuImavRgiMQ/viewform?usp=sf_link
Dr. Bharat Bhushan
IQAC Coordinator
9814811200
Mr. Amit Behal
Convener & H.O.D.
9357321784
Varundeep Singh
Co-Convener
Office Bearer, Thinkers' Society
ORGANIZING COMMITTEE
Ms. Gurbinder Kaur
Mr. Prince Singla
Mr. Ashish Baghla

NITI AAYOG

AND

BHARATIYA SHIKSHAN MANDAL

In Collaboration with

GURU NANAK COLLEGE, KILLIANWALI (ALUMNI ASSOCIATION)

Cordially Invites You for the Webinar on

Teachers' Role in NEP Implementation

Chief Guest

Prof. (Dr.) R.P. Tiwari
Hon'ble Vice Chancellor
Central University of Punjab
Bathinda

Keynote Speaker

Dr. Manoj Pandit
Ex Principal, Maharaj College, Jaipur
Advisor, Bharatiya Shikshan Mandal

Presided by

Sh. Neeraj Jindal
President, Alumni Association
Guru Nanak College, Killianwali

Date and Time: 3rd February, 2021 (Wednesday) at 11:00 AM

Mode: Google Meet

Coordinator

Prof. (Dr.) Devinder Singh Thakur
Secretary to VC, Panjab University, Chandigarh
Sanyojak, Punjab Prant, Bharatiya Shikshan Mandal

Coordinator

Dr. Surinder Singh Thakur
Principal, Guru Nanak College, Killianwali

Brief about Seminar

Chief Guest

— Dr. R.K. Kohli
VC Central University of Punjab
Bathinda.

Key note Speaker

— Prof (Dr) Sanket Vij
Dean and Chairperson, Faculty of Commerce and Management
BPS University, Sonipat

Resource Persons

1. Dr. N.R. Sharma, Principal
Associate Prof. P.U. Constituent College
Gurantarsahai
2. Dr. D.P. Warne
Chairperson, Deptt. of Commerce
Chaudhary Devi Lal University, Sirsa.
3. Dr. R.K. Uppal
Associate Professor, Deptt of Eco.
DAV College Malout
4. Dr. Sandeep Kaur Bhatia
Asst. Prof. Centre of Eco. Studies
Central University of Punjab, Bathinda

Seminar Director

Dr. Surinder Singh Thakur (Principal)

Seminar Convenors

Mrs Usha Goyal (H.O.D Deptt of Commerce)
Dr. Seema Rani (Asst. Prof, Deptt of Commerce)

Advisory Committee

Dr. Pannyjot Kaur (Prof); UBS, PU, Chd.
Mr. Ashok Jindal (Asso Prof. RSD College, FZP)
Dr. R.K. Uppal (Asso Prof. DAV College, Malout)
Dr. K.S. Sandhu, Mrs Surinder Kalpika,
Prof. Amit Lohat, Dr. Bharat Bhushan (G.N.S College Mandi)

19.2.19

A meeting of English Department was held in connection with the National seminar which was held on 16.02.19. The meeting was held after the successful accomplishment of the Seminar.

Agenda

To discuss about the national seminar which was held in 16.2.19.

Payment of all the bills

Prepare a file regarding the proceedings.

Any other with the permission of the chair.

Proceedings

In the meeting, the success of seminar was discussed. It was held on February 16, 2019. Near about 129 participants attended this seminar. Participants including academicians & research fellows came from all the three states i.e Punjab, Haryana & Rajasthan. All the payments regarding stationery, lunch & refreshment

mementos. T.A./D.A bills were cleared in time and the file of all the expenditure was sent to the Dean Development Colleges P.U. Chandigarh before 25.2.2019.

- Chief guest - Dr. Subhash Sharma (Fellow P.U.)
- Dr. Arif Nazir - Keynote speaker
- Sh. Rajeev Arora - Director All India Radio F.M.
- Prof. Umed Singh (CDLU) - Resource Person
- Dr. Ajay Verma (Pb. Univ. Patiala) - Resource Person

12

STRIVE SEEK SERVE

Estd. 1956

GURU NANAK COLLEGE

Postgraduate Multi Faculty Premier College

KILLIANWALI, DISTT. SRI MUKTSAR SAHIB (Pb.) - 151211

NAAC Accredited Grade "B"

Recognized by U.G.C. Under Section 2 (f) & 12 (B) & Permanently Affiliated to Panjab University Chandigarh

Ref. No. 579/Seminar/2019 Dated. 12/3/19

Proceedings of the Seminar

Department of Punjabi, in collaboration with the IQAC of Guru Nanak College, Killianwali hold a successful NAAC sponsored One Day National Seminar on 04/03/2019.The main theme of this seminar was "Role of Media, Social Media and Internet in Higher Education." As Chief Guest Dr. Rakesh Wadhwa, Registrar, Choudhary Devi Lal University, Sirsa graced the occasion. Dr. C P.Kamboj, Asst. Prof., Punjabi Computer Help Centre, Punjabi University, Patiala was the keynote speaker. As Resource Persons, Dr.Gurmukh Singh, Associate Professor, Dept. of Punjabi, Punjabi University, Patiala, Mr.Gurpreet Singh Chhina, Bureau Chief North India, Republic T.V., Dr. Sewa Singh Bajwa, Asst. Prof. Dept of Journalism and Mass Communication, CDLU, Sirsa were invited in the seminar. Under the dynamic leadership of President, Managing Committee Major (Retd.) Bhupinder Singh Dhillon, College Management, guidance of Principal Dr. Surinder Singh Thakur and endeavours of Convenor Dr.Raj Kirpal Singh, this seminar proved a grand success as nearly 150 seminarians from different states participated in it. All the dignitaries highlighted that this topic is indeed very relevant for the students and the public also because today in the age of globalization, our higher education can't ignore the impact of different modes of media, social media and internet over it.

Resource Persons in their lectures threw light upon the positive and negative effects of Media especially Social Media upon our education as well as young generation. Where on one side we are able to have the access of ocean of information and knowledge with the help of these means of latest technology, on the other side we can have benefit of various apps and websites dedicated to the preparation of competitive exams and research. Alongwith it, they stressed upon the thing that everything has its pros and cons but we must know how to use these things for our benefit and maintain balance on this slippery way of Internet and means of social media.

The seminar was concluded with the nice suggestion and caution that Guru & Books can't be replaced by Google and never rely blindly upon everything available in these platforms of virtual world. Though we can't do away without them today but move forward and use them positively with the guidance of your third eye.

Raj K. Singh

Dr. Raj Kirpal Singh
Convener of the Seminar

GURU NANAK COLLEGE PRINCIPAL KILLIANWALI

Dr. Surinder Singh Thakur
Seminar Director/ Principal

Contact: 84273-60037, 01668-222345
website: www.gnckillianwali.com email: gncollegekillianwali@yahoo.co.in

International Webinar on

COVID-19: Challenges faced by Business-Environment and the way forward.

P.G. Department of Business Management and Commerce in collaboration with IQAC organised an International Webinar on the topic "COVID-19: Challenges faced by Business-Environment and the way forward on 14th July, 2020 at 12:00 noon IST.

पत्रिका मंच

बुधवार, 8 जुलाई 2020

वेबीनार: कोविड-19 के कारण यदि कई नई चुनौतिया हममक्ष उ
दूसरी तरफ इसने कई नई संभावनाओं की तरफ भी राह खो है-डा

पत्रिका मंच, इचलकरंजी

Brief about Webinar

Chief Guest :-

→ Dr. Karamjeet Singh
Registrar, Panjab University,
Chandigarh.

Guest of Honour :-

→ Dr. N.R. Sharma
Principal, P.U. Constituent College
Guru Harsahai (FZR)

Keynote Speaker :-

→ Dr. Revati Raman Sharma
Senior Lecturer, Victoria Uni.
Wellington, New Zealand.

Resource Person :-

→ Mr. Sumit Goklaney
Assistant Professor
D.A.V. College, Chandigarh

Webinar Director :-

→ Dr. Surinder Singh Thakur
→ Principal, Guru Nanak college
Fillaur

Webinar Convenor :-

→ Mrs. Usha Goyal
(H.O.D & Associate Prof.)
Department of Business Mgt.
& Com.

Co-Convenor :-

→ Dr. Seema Rani
Assistant Prof. in Com.

Organising Committee :-

- Dr. Bharat Bhushan
  IQAC Cordinator
  Guru Nanak College, Killianwali
- Mrs. Gurbinder Kaur
  Assistant Prof.
  Department of Computer App.
- Mr. Prince Singla
  Assistant Prof.
  Dep. of Business Mgt. & Com.
- Mr. Arbitb Baghla
  Assistant Prof.
  Dep. of Business Mgt. & Com.

Total Participation

Students - 150
Other - 520
Total 670

Proceedings :

Deptt. of Economics in collaboration with IQAC planned to conduct a national webinar on the topic "Economic shock caused by COVID-19" on 09 July, 2020

The key note speaker and Resource Person, chief guest of the webinar are as follows:

Chief Guest : Dr. Sanjay Kaushik
Dean, College Dev. Council
Panjab University
Chandigarh.

~~987~~

Invitation Letter :-

Key-note speaker: Mr. Vikram Singh
Associate Professor in Economics
Swami Premanand Mahavidhyalya, Mukerian

(98729-68475)

Invitation Letter -

Resource Person: Dr. Pooja Sikka
Astt. Prof. in Economics
Panjab Uni. Regional Centre Ludhiana.

(97800-67819)

Invitation Letter:

Schedule of the webinar

Inauguration	11:00 am
welcome of the Guests	11:05 - 11:10 am
Introduction of webinar	11:10 - 11:15 am
Discourse by chief Guest	11:15 - 11:25 am
Keynote Address	11:25 - 12:00 noon
Address by Resource Person	12:00 - 12:30 pm
Vote of Thanks	12:30 - 12:35 pm

(Principal)

It is also decided in the meeting that National Level Economics Quiz will be conducted which will open from 27 July 2020 to 31 July 2020.

(Principal)

National webinar organised by Deptt. of Economics on the topic "Decoding the Economic shock Caused by COVID-19" in collaboration with IQAC was held on 09.07.2020 through google meet Id https://meet.google.com/puk-zjjo-oco and facebook https://www.facebook.com/gnckillianwali.

This webinar was the Third webinar in the webinar series dedicated to 400 years Prakash Utsav of Guru Tegh Bahadur ji. This webinar was inaugurated by Ms. Manpreet Kaur with the direction and guidance of our worthy Principal Dr. Surinder Singh Thakur who welcomed the esteemed guests and participants Manpreet Kaur (H.O.D) gave the brief introduction of the webinar, followed by the adress of Chief Guest, Dr. Sanjay Kaushik.

Key-note Speaker Mr. Vikram Singh gave the brief description about economic condition of Indian Economy during COVID-19.

Resource Person Dr. Pooja Sikka presented her PPT and talked about economy in detail and satisfied the queries of the participants.

In the end, Dr. Bharat Bhushan co-ordinator of IQAC gave vote of thanks to chief-guest, key-note speaker, Resource Person, participants, teaching and non-teaching members of the staff and especially to the organising committee consisting Miss. Gurbindeep Kaur, Sh. Ashish Bagla and Sh. Prince Singla (Technical Team). Nearabout 675 participants joined this webinar through google meet and Facebook live and was uploaded on college. you-tube channel Guru Nanak College, Killianwali.

(Principal)

ਕਾਲਜ ਪ੍ਰਿੰਸੀਪਲ ਡਾ. ਸੁਰਿੰਦਰ ਸਿੰਘ ਠਾਕੁਰ ਜੀ ਦੀ ਅਗਵਾਈ ਤੇ ਚੰਗਾਰੀ ਵਿਭਾਗ ਦੁਆਰਾ ਵਰਕਸ਼ਾਪ ਕਰਵਾਈ ਗਈ ਜਿਸ ਵਿਚ ਸਟਾਫ ਮੈਂਬਰਾਂ ਨੂੰ ਇਹ ਸਮਝਾਇਆ ਗਿਆ ਕਿ ਕੀ ਗੁਣ ਤੇਜ਼ ਹਨ ਅਤੇ ਕਿਵੇਂ ਸਾਡਾ ਕਾਲਜ ਪੂਰਾ ਹੈ ਸਮਰਥਿਤ ਤੇਜ਼ਾਂ ਲਈ ਦੁਆਰਾ ਦਿਤ IQAC ਦੇ ਨਿਰਦੇਸ਼ਾਂ ਨਾਲ ਕਵਰਿੰਗ ਕਰਾਇਆ। ਜਿਸ ਵਿਚ ਡਾ. ਗੁਰਪਾਲ ਸਿੰਘ, [Keynote speaker] ਡਾ. ਮੁਕੇਸ਼ ਕੁਮਾਰ ਕਾਲੜਾ [ਮੁੱਖ ਸਰਪਰਸਤ ਕਾਲਜ] ਡਾ. ਪਰਮੀਤ ਕੌਰ [ਸਿਮੋਰਮ ਚਅਰਮਨ] ਤੇ ਅਮਨਪ੍ਰੀਤ ਕੌਰ [ਸੀਮੋਰਮ ਚਅਰਮਨ ਕਲਾਸ] ਭੂਮਿਕਾ ਨਿਭਾਉਣਗੇ।

ਮੁੱਖ ਸਰਪਰਸਤ, ਕੀਨੋਟਰਾਤ ਤਾਰੀਫ਼ ਦੇ ਕਰਤਾ, ਤੇ ਸਿਮੋਰਮ ਚਅਰਮਨਾਂ ਦੀ ਜਾਣਕਾਰੀ ਤੇਜ਼ ਨਿਚਤ ਹੈ :-

1.	ਮੁੱਖ ਸਰਪਰਸਤ : [ਮੈਂਬਰ ਪੱਤਰ]	ਡਾ. ਮੁਕੇਸ਼ ਕੁਮਾਰ ਕਾਲੜਾ ਡੀਨ, ਸਾਖੀ ਸਿੱਖੀ ਵਿਭਾਗ, ਚੰਗਾਰੀ ਯੂਨੀਵਰਸਿਟੀ, ਚੰਡੀਗੜ੍ਹ
2.	ਕੀਨੋਟਰਾਤ : [ਮੈਂਬਰ ਪੱਤਰ]	ਪ੍ਰੋ [ਡਾ] ਗੁਰਪਾਲ ਸਿੰਘ ਮੁਖੀ ਚੰਗਾਰੀ ਵਿਭਾਗ ਚੰਗਾਰੀ ਯੂਨੀਵਰਸਿਟੀ, ਚੰਡੀਗੜ੍ਹ
3.	ਸਿਮੋਰਮ ਚਅਰਮਨ [ਮੈਂਬਰ ਪੱਤਰ]	ਡਾ. ਪਰਮੀਤ ਕੌਰ [ਚੰਗਾਰੀ ਵਿਭਾਗ] ਚੰਗਾਰੀ ਸਾਹਿਤ ਅਧਿਐਨ ਵਿਭਾਗ ਚੰਗਾਰੀ ਯੂਨੀਵਰਸਿਟੀ ਪਟਿਆਲਾ Parmeetcheema8@gmail.com [98760-18191]
4.	ਸਿਮੋਰਮ ਚਅਰਮਨ [ਮੈਂਬਰ ਪੱਤਰ]	ਮਿਸਿਸ ਅਮਨਪ੍ਰੀਤ ਕੌਰ ਐਮ. ਫੀ. ਫਾਲਜ ਮੋਗਾ. [ਚੰਗਾਰੀ ਵਿਭਾਗ]

ਹੈਦੀਗਾਹ ਦੇ ਸਿੱਧੇ ਹੋਏ ਸਮਾਂ ਸੰਧੇਦੀ ਸਾਰਣੀ

ਤਾਰੀਖ - 10/7/2020.

ਸਮਾ - ਸਵੇਰੇ 11 ਵਜੇ

ਵਿਸ਼ਾ - ਧਾਰਮਕ ਕੈਂਪ ਵਿਚ ਸੰਗੀ ਗੁਰੂ ਤੇਗ ਬਹਾਦਰ ਜੀ ਦੇ ਸਿੱਖਿਆਵਾਂ ਦਾ ਸਮਾਜੇ ਸਮਾਜ ਤੇ ਪ੍ਰਭਾਵ

ਉਦਘਾਟਨ	11.00 AM.
ਮੁੱਖ ਸਨਿਮਾਨਦਾ ਸਵਾਗਤ	11.05 ਤੋਂ 11.10 AM.
ਹੈਦੀਗਾਹ ਸੰਧੇਦੀ ਸਾਵਕਾਰੀ	11.10 ਤੋਂ 11.15 AM.
ਮੁੱਖ ਸਨਿਮਾਨ ਦੇ ਪ੍ਰਵਚਨ	11.15 ਤੋਂ 11.30 AM.
ਤੈਸੀਦਰਤਾ ਦਾ ਭਾਸ਼ਣ	11.30 ਤੋਂ 12.00 Noon
ਸਵੇਰ ਦਿਆਰਥੀ ਦਾ ਭਾਸ਼ਣ	12.00 ਤੋਂ 12.20 PM.
ਸਵੇਰ ਦਿਆਰਥੀ ਵਿਚ ਦਾ ਭਾਸ਼ਣ	12.20 ਤੋਂ 12.40 PM.
ਧੰਨਵਾਦ ਦਾ ਦੇਣ	12.40 ਤੋਂ 12.45 PM.

ਪੰਜਾਬੀ ਵਿਭਾਗ.
ਡਾ. ਪ੍ਰਸ਼ਨਮੀਤ ਕੁਮਾਰ ਸ਼ਰਮਾ
[ਮੁਖੀ ਪੰਜਾਬੀ ਵਿਭਾਗ]
ਹੈਦੀਗਾਹ ਕੈਨਵੀਨਰ

ਪ੍ਰਿੰਸੀਪਲ

ਮਿਤੀ 10/7/2020 ਨੂੰ ਯੰਤਰਾਂ ਵਿਭਾਗ ਵਲੋਂ IGNAC ਦੇ ਸਹਿਯੋਗ ਨਾਲ ਸ੍ਰੀ ਗੁਰੂ ਤੇਗ ਬਹਾਦਰ ਜੀ ਦੇ 400 ਸਾਲਾ ਪ੍ਰਕਾਸ਼ ਪੁਰਬ ਨੂੰ ਸਮਰਪਿਤ ਇਕ ਕੌਮੀ ਵੈਬੀਨਾਰ ਕਰਵਾਇਆ ਗਿਆ। ਜਿਸ ਦਾ ਮੁੱਖ ਵਿਸ਼ਾ ਸੀ: ਬਚਪਨ ਦੇਹ ਵਿਚ ਸ੍ਰੀ ਗੁਰੂ ਤੇਗ ਬਹਾਦਰ ਜੀ ਦੀਆਂ ਸਿੱਖਿਆਵਾਂ ਦਾ ਸਮਕਾਲੇ ਸਮਾਜ ਤੇ ਪ੍ਰਭਾਵ। ਇਹ ਵੈਬੀਨਾਰ Covid-19 ਦੇ ਦਰਮਿਆਨ ਸੋਸਲ ਡਿਸਟੈਂਸਿੰਗ ਦੀ ਪਾਲਣਾ ਕਰਦੇ ਹੋਏ ਗੂਗਲ ਮੀਟ https://meet.google.com/mqx-jxae-tqf ਤੇ facebook link https://www.facebook.com/gndkilliancwalit/ ਦੇ ਮਾਧਿਅਮ ਰਾਹੀਂ ਕਰਵਾਇਆ ਗਿਆ। ਕਾਲਜ ਦੇ ਇਸ ਬੱਚੇ ਨੇ ਵੈਬੀਨਾਰ ਵਿਚੋਂ ਇਹ ਜਾਣਿਆ ਕਿ ਯੰਤਰਾਂ ਵਿਚੋਂ ਸੀ। ਜਿਸ ਵਿਚ 375 ਦੇ ਕਰੀਬ ਪ੍ਰਤੀਭਾਗੀਆਂ ਨੇ ਭਾਗ ਲਿਆ।

ਵੈਬੀਨਾਰ ਦਾ ਆਰੰਭ ਡਾ. ਪ੍ਰਸਨਜੀਤ ਕੌਰ (ਯੰਤਰੀ ਵਿਭਾਗ) ਵਲੋਂ ਕਾਲਜ ਪ੍ਰਿੰਸੀਪਲ ਡਾ. ਸੁਖਵਿੰਦਰ ਸਿੰਘ ਗਰੇਵਾਲ ਜੀ ਦੀ ਅਗਵਾਈ ਹੇਠ ਕੀਤਾ ਗਿਆ। ਪ੍ਰਿੰਸੀਪਲ ਤੇ ਕਾਲਜ ਮੈਨਜਮੈਂਟ ਵਲੋਂ ਜਾਣਿਆ ਹੋਏ ਮੁੱਖ ਮਹਿਮਾਨ, ਕੁਇਜ਼ਰ, ਸਰੋਤ ਵਕਤਾ ਤੇ ਪ੍ਰਤੀਭਾਗੀਆਂ ਦਾ ਸਵਾਗਤ ਕੀਤਾ ਗਿਆ। ਉਪਰੰਤ ਡਾ. ਪ੍ਰਸਨਜੀਤ ਕੌਰ (ਯੰਤਰੀ ਵਿਭਾਗ) ਵਲੋਂ ਮੁੱਖ ਮਹਿਮਾਨ, ਕੁਇਜ਼ਰ ਤੇ ਸਰੋਤ ਵਕਤਾ ਦਾ ਜਾਣ ਪਹਚਾਣ ਕਰਵਾਈ ਗਈ। ਇਸ ਵੈਬੀਨਾਰ ਦੇ ਕੋਆਰਡੀਨੇਟਰ ਕਾਲਜ ਦੇ ਪ੍ਰਧਾਨ ਸ੍ਰ. ਜਗਦੀਪ ਸਿੰਘ ਢਿੱਲੋਂ, ਉਪ ਪ੍ਰਧਾਨ ਸ੍ਰ. ਗੁਰਿੰਦਰ ਸਿੰਘ ਢਿੱਲੋਂ ਤੇ ਕਾਲਜ ਦੇ ਪ੍ਰਬੰਧਕੀ ਡਾਇਰੈਕਟਰ ਸ. ਹਰਮਨਦੀਪ ਸਿੰਘ ਢਿੱਲੋਂ ਵਲੋਂ ਸ੍ਰੀ ਗੁਰੂ ਤੇਗ ਬਹਾਦਰ ਜੀ ਦੇ ਜੀਵਨ ਤੇ ਆਧਾਰਿਤ ਕਵਿਤਾ ਉਚਾਰਣ, ਪੋਸਟਰ ਮੇਕਿੰਗ, ਕਵਿਤਾ ਗਾਇਣ ਆਦਿ ਮੁਕਾਬਲੇ ਕਰਵਾਏ ਗਏ। ਵੈਬੀਨਾਰ ਦੇ ਅੰਤ ਵਿਚ IGNAC ਦੇ ਕੋਆਰਡੀਨੇਟਰ ਡਾ. ਗੁਰਤੇਜ ਕੁਮਾਰ ਨੇ ਵੈਬੀਨਾਰ ਵਿਚ ਜਾਣਿਆ ਹੋਏ ਮੁੱਖ ਮਹਿਮਾਨਾਂ, ਤੇ ਪ੍ਰਤੀਭਾਗੀਆਂ ਕਾਲਜ ਦੇ ਟੀਚਿੰਗ, ਨਾਨ ਟੀਚਿੰਗ, ਟੈਕਨੀਕਲ ਟੀਮ ਦਾ ਤਹਿ ਦਿਲੋਂ ਧੰਨਵਾਦ ਕੀਤਾ।

ਪ੍ਰਿੰਸੀਪਲ.

13.7.2020.

A meeting of Women Cell will be held on 13.7.2020 at 1.30 p.m. in conference Hall regarding the proceeding of Webinar held on 11.7.2020.

Agenda

- To read out the minutes of previous meeting.
- Webinar ~~to be~~ held on 11.7.2020.
- Any other
  1. Kapil
  2. Seema Rani

Proceedings

(Principal)

A National webinar organised by Women Cell on the topic "Domestic Violence and Mental Wellbeing" in collaboration with IQAC was held on 11.7.2020 through Google Meet Id https://meet.google.com/gwj-mzgq-ddm

This webinar was the sixth webinar in the webinar series dedicated to 400 years Prakash Utsav of Guru Tegh Bahadur ji. This webinar was inaugurated by Dr. Seema Rani with the direction and guidance of our worthy Principal Dr. Surinder Singh Thakur, who welcomed the esteemed guests and participants. Mrs. Surinder Kapil gave brief introduction of this webinar. The worthy President S. Major Bhupinder Singh Dhillon

and Vice President S. Gurdial Singh ji appreciated the efforts made by the college to organise the ~~Webinar~~ webinar which is the current topic of discussion. Dr. Rupam Jagota, the keynote speaker gave brief description on Domestic Violence. Dr. Sandeep Bhola talked about in detail about the mental well being and satisfied the queries of the participants after the webinar. Sh. Neeraj Jindal ji (Secretary) and S. Amarbir Singh Bawa (Treasurer) expressed that the above mentioned topic is thought provoking and prevailing in the era of Covid-19. So there is a need to tackle such problems in this context.

In the end, Dr. Bharat Bhushan Co-ordinator IQAC gave vote of thanks to ~~especially~~ the Resource Person, keynote speaker, participants, teaching & non-teaching members of staff and especially to the organising committee consisting Miss Gurbinder Kaur, Sh. Ashish Baghla, Sh. Prince Singla (Technical Team). Nearabout 381 participants joined the webinar through Google Meet and Facebook Live and was uploaded on College YouTube Channel Guru Nanak College Fillaur.

1. Gupta
2. Seema Rani

(Principal)

Proceedings:

Dept. of Mathematics in collaboration with IQAC has decided to conduct a National Webinar on the Topic "A Mathematical Model for Industrial System" on Monday, 13th July, 2020 on google meet.

The Keynote Speaker, Resource Person and Chief Guest of the Webinar are as follows:-

Chief Guest: Prof. Sushil Kumar Tomar (DSW), Department of Mathematics Panjab University Chandigarh

Keynote Speaker: Prof. Deepak Gupta (Head) Dept. of Mathematics & Humanities Maharishi Markandeshwar University Mullana, Ambala, Haryana, India.

Resource Person Prof. T.P. Singh. Dept. of Mathematics Baba Mastnath University Rohtak.

Schedule of Webinar

Inauguration	11:00 a.m
Welcome of Guests	11:05 a.m - 11:15 a.m
Discourse by Chief Guest	11:15 - 11:25
Keynote Address	11:25 - 12:10 pm
Address of Resource Person	12:10 - 12:50 pm
Vote of Thanks	12:50 - 12:55 pm

National Webinar organized by Dept. of Mathematics in Collaboration with IQAC on the topic "A Mathematical Model for Industrial System" was held on 13th July, 2020 (Monday) On Google Meet Id :

https://meet.google.com/mue-itaf-ugf

and facebook live on the link

https://www.facebook.com/gnckillianwali.

This webinar was seventh webinar in the series of webinar's dedicated to 400th birth anniversary of Guru Tegbahadur Ji.

This webinar was inaugurated by Dr. Payal Singh (Dept. of Mathematics) with the direction and guidance of worthy Principal Dr. Surinder Singh Thakur, who welcomed the esteemed guests and Participants and gave the brief introduction of the webinar. Dr. Payal Singh, Head & convener of the webinar introduced the Chief Guest, Keynote Speaker & Resource Person.

Dr. C.K. Tomar, Chief Guest of the webinar introduced the webinar's topic.

Dr. Deepak Gupta, Keynote Speaker of the webinar gave detailed information of the webinar & explained very much the model mathematically. Dr. T.P. Singh gave the information regarding Artificial Intelligence.

In the end, Dr. Bhaat Hussain, IQAC Coordinator

gave vote of thanks to the Resource Person, Keynote speaker, Chief Guest, participants, teaching and Non-teaching staff members and especially to the organising comittee consisting Mrs. Gurbinder Kaur, Sh. Ashish Bajla, Mr. Prince Singla.
Near About 350 participants joined this webinar through google meet and face book live and was uploaded on College Youtube Channel Guru Nanak College, Killianwali.

Singla
(Dept. of Mathematics)

(Principal)

13 July 2020

A series of Webinars is going on in the college. It has been started since 1st of July. It is in the memory of Birth Anniversary of Shri Guru Tegh Bahadur Ji and College is celebrating 400th Birth Anniversary of Guru Ji with the organisation of these Webinars. English Department in collaboration with IQAC planned to conduct a National Webinar on the topic "Engaging Students in Online Classes" on 15th July, 2020. The panel of Experts of the Webinar is as follows :-

1. Chief Guest :- Dr. R.S. Jhanji
Principal
A.S. College, Khanna

2. Guest of Honour :- Dr. Dinesh Sharma
Principal
R.S.D. College, Ferozepur

3. Key Note Speaker :- Dr. Jaspal Singh
Associate Professor
G.G.D.S.D College
Hariana (Hoshiarpur)

4. Resource Person :- Pooja Vashisht
Associate Professor
Department of English
D.A.V. College, Hoshiarpur

5. Resource Person — Bharti Sethi
Associate Professor
H.O.D. (English)
Govt. College, Hoshiarpur

Schedule of the Webinar

Inauguration	11:00 a.m.
Welcome of Guests	11:05 a.m. – 11:15 a.m.
Discourse by Chief Guest	11:15 a.m. – 11:25 a.m.
Address by Guest of Honour	11:25 a.m. – 11:35 a.m.
Keynote Speaker Address	11:35 a.m. – 12:10 p.m.
Address by 1st Resource Person	12:10 p.m. – 12:25 p.m.
Address by 2nd Resource Person	12:25 p.m. – 12:40 p.m.
Vote of Thanks	12:40 p.m.

It was decided in the meeting that Mrs Surinder Kapila would be Convenor and Mrs. Galaxy Gupta would be Co-Convenor of the Webinar. An Organizing Committee is established for the smooth handling of the webinar. Ms. Gurbinder Kaur, Mr. Prince Singla and Mr. Ashish Bagla are the members of this Committee. ~~Google Meet~~ It was decided that Google Meet would be the medium to conduct webinar on.

Proceedings 17.7.20

A National Webinar organized by English Department on the topic "Engaging Students in Online Classes: Challenges and Opportunities" in collaboration with IQAC was held on 15.07.2020. The medium of the Webinar was Google-Meet and the ID through which the whole Webinar was handled is
https://meet.google.com/udx-ooip-ecm

This Webinar was the eighth (8th) in the series of Webinars dedicated to 400 years Prakash Utsav of Shri Guru Tegh Bahadur Ji. This webinar was inaugurated by Mrs. Galory Gupta with the direction and guidance of our worthy Principal Dr. Surinder Singh Thakur, who welcomed the esteemed guests and participants. Mrs. Surinder Kapila gave brief introduction of this webinar. Then she welcomed our Chief Guest and Guest of Honour. Chief Guest Dr. R.S. Jhanji and Guest of Honour Dr. Dinesh Sharma opened the Webinar by bringing forth the important points related to the topic of the Webinar. After that the Keynote Speaker Dr. Jaspal Singh defined the topic ~~minuet~~ minutely and gave a presentation on the topic. Then our Resource Persons Mrs. Pooja Vashisht and Mrs Bharti Sethi talked about the pros and cons of the online classes. The topic was so interesting that it created questions in the minds of the listeners and every question was satisfied by the Guests put forth before them.

In the end, Dr. Bharat Bhushan Co-ordinator IQAC gave Vote of Thanks to the Resource Persons, Chief Guest, Guest of Honour and Keynote Speaker. He also gave Vote of Thanks to the participants, teaching and non-teaching staff. He appreciated the work of Organizing Committee consisting of Mrs. Gurbinder Kaur, Mr. Prince Singla and Mr. Ashish Baghla. Nearabout 397 participants joined this webinar through Google Meet and Facebook Live and was uploaded on You-Tube Channel Guru Nanak College Killianwali.

The worthy President S. Major Bhupinder Singh Dhillon and Vice President S. Gurdial Singh Ji appreciated the efforts made by the college to organize this Webinar which is the current topic of discussion in every discipline. Sh. Neeraj Jindal Ji (Secretary) and S. Amarvir Singh Bawa (Treasurer) expressed that the topic is thought provoking and importa

गुरु तेग बहादुर के 400 वर्षीय प्रकाशपर्व को समर्पित आठवां वेबीनार आयोजित

15 July 2020 डबवाली

वेबीनार में गूगल मीट व फैसबुक लाईव के जरिए शिरकत लेते प्रतिभागी। (छाया: कृष्ण जिंदलतरा)

डबवाली, 15 जुलाई (कृष्ण जिंदलतरा): गुरु तेग बहादुर जी के 400 वर्षीय प्रकाशपर्व को समर्पित वेबीनारों की श्रृंखला में सुबहान गांव विश्वविद्यालयों में स्थित गुरु नानक कॉलेज द्वारा आयोजित प्रकाशपर्व के सुनिंदर सिंह ठाकुर के कुशल दिशा-निर्देशन में कॉलेज आर्टकल्चरली के माध्यम से अठारहें राष्ट्रीय वेबीनार का आयोजन किया गया। विषय विशेष गुरु कृपा कक्षाओं में विद्यार्थियों की सहभागिता : चुनौतियाँ व अवसर'। इस वेबीनार में डॉ. आरएस बावेजा, प्रिंसीपल राम कॉलेज, रानिया ने मुख्यअतिथि, डॉ. दिनेश शर्मा, प्रिंसीपल बादशाही कॉलेज, फिरोजपुर ने विशिष्ट अतिथि, डॉ. जसवंत सिंह, एसोसिएट प्रिंसिपल गोनियाना कॉलेज हरियाना, फिरोजपुर ने कुंजीवक्ता सत्र के तौर पर संबोधन की। गूगल मीट पर चली इस वेबीनार के रिसोर्स पर्सन थे डॉ. पूजा सिंघा एसोसिएट प्रोफेसर, डीएवी कॉलेज सेनिगपुर एवं डॉ. भारती सेठी, एसोसिएट प्रोफेसर, सरकारी कॉलेज फिरोजपुर। वेबीनार का आरंभ करते हुए अतिथि विभाग के मीडिया विभागी गुप्ता ने आज के कार्यक्रम के कुंजीवक्ता सत्र और रिसोर्स पर्सन का परिचय सभी के सामने प्रस्तुत किया। वेबीनार संयोजक सुनिल कपिला ने वेबीनार के तकनीक पर संक्षिप्त रोशनी डाली। कार्यक्रम के आरंभ में कॉलेज प्रबंधक समिति के अध्यक्ष मेजर भूपिंद्र सिंह ढिल्लों ने कहा कि कोविड-19 ने हमें शिक्षा की एक नई प्रणाली की तरफ से अवगत कर दिया है। कॉलेज प्रिंसीपल डॉ. सुनिंदर सिंह ठाकुर ने सभी आगंतुक मेहमानों का स्वागत किया। मुख्यअतिथि डॉ. दिनेश ने अपने संबोधन में कहा कि कोविड-19 की स्थिति ने हमें एकदम नई स्थिति में ला खड़ा किया है। विशिष्ट अतिथि डॉ. दिनेश शर्मा ने अपने तर्क देते हुए कहा कि शिक्षा की प्रचलित पीठ और डेंस की पुरातन विधि को इस अनिश्चयता ने एक नई चुनौती पेश कर दी है। कुंजीवक्ता सत्र डॉ. जसवंत सिंह ने अपने संबोधन में आंकड़ों पर आधारित प्रस्तुती देते हुए कहा कि कोविड-19 के कारण अन्यथा शिक्षा सारी दुनिया में सन्नाटा छाप लेकर रह गई है। रिसोर्स पर्सन डॉ. भारती सेठी ने कहा कि प्रत्येक कठिनाई हमारे सामने नए अवसरों का द्वार खोलती है इसलिए हमें अपने पुरातन विचारों एवं विधाओं की मानसिकता से बाहर आते हुए नए विचारों और विधाओं को अपनाना होगा। धन्यवाद आज के वेबीनार के अंत में कालेज आर्टकल्चरली कार्डिनेटर डॉ. भारत भूषण ने उपस्थित हुए सभी अतिथियों का तहेदिल से धन्यवाद किया।

कार्यालय नगर पालिका चीका

ई-टैंडरिंग

नगर पालिका चीका क्षेत्र में करवाए जाने वाले विकास कार्यों के टेंडर दिनांक 4-7-2020 से 28-7-2020 ई-टैंडरिंग के माध्यम से आमंत्रित की गई हैं। विकास कार्यों का विवरण व शर्तों आदि का पूर्ण विवरण वेबसाईट http://etenders.hry.nic.in पर उपलब्ध हैं। शेष शर्तें किसी भी कार्य दिवस को कार्यालय नगर पालिका चीका में देखी जा सकती हैं।

स्वाक्षर,
नगर पालिका चीका।

नं. 5727

15-7-20

AGENDA

→ Organising a Webinar by Thinker's Society.

15-7-20

As our College started Series of Webinars devoted to the 400th Parkash Purab of Shri Guru Tegh Bahadur ji w.e.f. 7-7-20, Thinker's Society of Dept. of Pol. Science and its office-bearers Communicated telephonically to HOD, to hold a Webinar in Coming days.

The whole plan was discussed in detail. Finally it was decided that on a very recent topic - Covid 19: Changing International Milieu, this Webinar will be Conducted on 18/7/20 after taking permission from the Principal and Dignitaries decided to give the function. It was also decided that Office-bearer Varundeep Singh of B.A. III will be the Co-convener and it would be Compulsory for all the students of Pol. Science Subject to attend this Webinar from their homes. For it, the information will be circulated through Whts App Groups, Facebook, Instagram, College Website etc.

ICT classes for Teaching Staff w.e.f 23.04.2019 to 30.04.2019. List of Participants attached.

30/4/19

30.04.2019

Principal
G.N.College, Killianwali
(Sri Muktsar Sahib)

14.03.2020

A meeting has been held with Ms. Amandeep Kaur, Asst. Prof Computer Application to discuss about One Day Training Programme for non-teaching staff to be held on 18th March, 2020. It has been decided that it will be on MS. Excel.

14.03.2020

Ms Gurbinder Kaur
Head of Dept.

Ms. Amandeep Kaur
Asst. Prof.

Proceeding 18.03.2020

One Day Training Program on Microsoft Excel organised for non-Teaching Staff. Non-Teaching Staff of office and Library has taken part in it.

18.03.2020

Miss Gurbinder Kaur
Head of Dept

Ms. Amandeep Kaur
Asst. Prof.

List of Staff Participated in one Day Training Program held on 18th March 2020.

1. Ms Davinderjeet Singh (Clerk)
2. Ms Gurpreet Kaur (Clerk)

Proceedings.

ICT classes have been held from 19-06-2020 to 29-06-2020 and One Day Training Program on Google meet for teaching staff held on 30-06-2020 from 1.00-2.00pm

Principal
GURU NANAK COLLEGE
Muktsar Sahib

3. List of participants who attended the programs

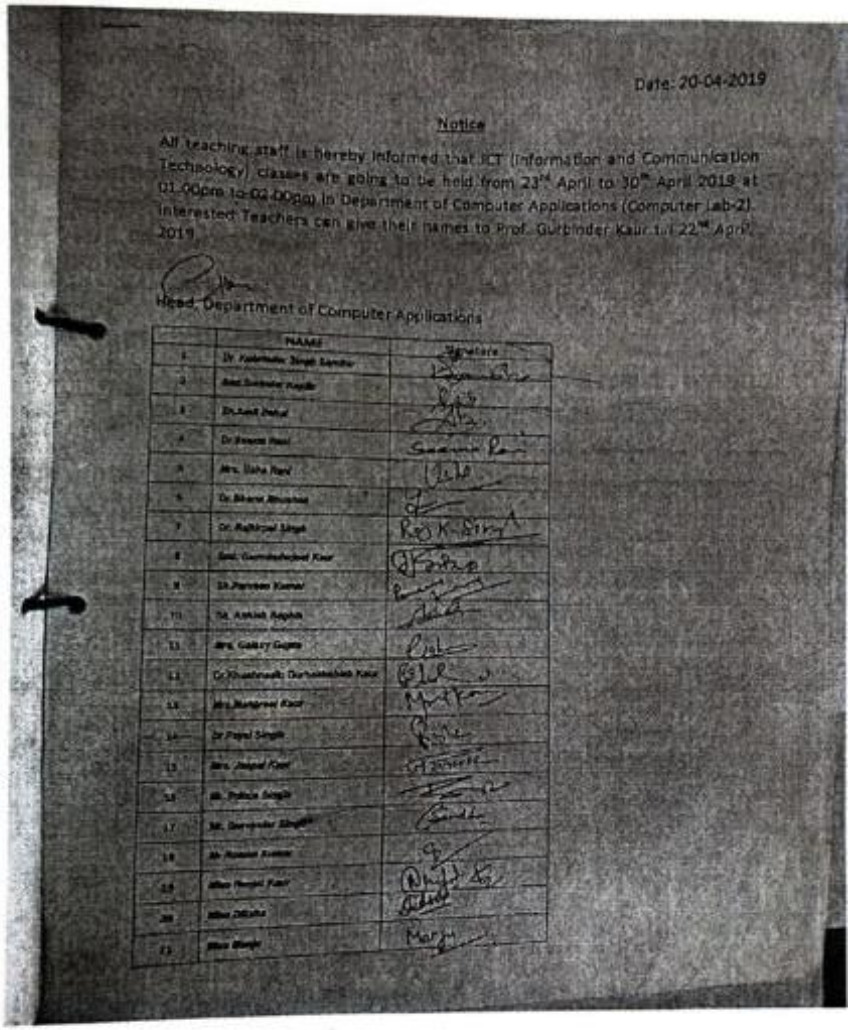

Date: 20-04-2019

Notice

All teaching staff is hereby informed that ICT (Information and Communication Technology) classes are going to be held from 23rd April to 30th April 2019 at 01:00pm to 02:00pm in Department of Computer Applications (Computer Lab-2). Interested Teachers can give their names to Prof. Gurbinder Kaur till 22nd April, 2019.

Head, Department of Computer Applications

	NAME	Signature
1	Dr. [illegible]	
2	[illegible]	
3	Dr. [illegible]	
4	Dr. [illegible]	
5	Mrs. [illegible]	
6	Dr. [illegible]	
7	Dr. Rajbirpal Singh	
8	[illegible]	
9	Dr. [illegible]	
10	Dr. Ashish Rajpal	
11	Mrs. Gaurav Gupta	
12	Dr. [illegible]	
13	Mrs. [illegible]	
14	Dr. Pepal Singh	
15	Mrs. [illegible]	
16	Mr. [illegible]	
17	Mr. [illegible]	
18	Mr. [illegible]	
19	Miss [illegible]	
20	Miss [illegible]	
21	Miss [illegible]	

Principal
G.N.College, Kilianwali
(Muktsar Sahib)

(9)

Notice **Date: 14-03-2020**

All the non-teaching staff is hereby informed that One Day Training Programme on Microsoft Excel is e going to be held on 18-03-2020 at 1.00pm to 2.00pm by Department of Computer Applications. Interested staff members can give their name to Miss Gurbinder Kaur (Assistant Professor Computer Applications) till 16-03-2020.

HOD 14-3-2020

Department of Computer applications

Principal

	Name (Non-Teaching Staff)	sign
1	*Sh.Sukhpal Singh Bhatti (Supdt.)*	
2	Sh. Davinderjeet Singh (Clerk)	
3	*Sh Amandeep Singh (Librarian)*	
4	*Sh.Vivek Monga (Clerk)*	
5	*Sh Omkar Garg (Clerk)*	
6	*Miss Gurpreet Kaur (Clerk)*	
7	Sh.Meetu Ram (Library Assistant)	

Principal
Govt College, Killianwali
(Sri Muktsar Sahib)

Notice **Date: 16-06-2020**

All the teaching and non-teaching staff is hereby informed that the ICT (Information and Communication Technology) classes are going to be held from 19th June, 2020 to 29th June, 2020 at 1.00pm to 2.00pm by Department of Computer Applications. Interested staff members can give their name to Miss Gurbinder Kaur (Assistant Professor Computer Applications) till 18-06-2020.

HOD 16/6/2020

Principal

Department of Computer applications

	Name (Teaching Staff)	sign.
1	Dr.Kulwinder Singh Sandhu	
2	Smt.Surinder Kapila	
3	Sh.Amit Behal	
4	Smt.Usha Rani	
5	Dr.Seema Rani	Seema Rani
6	Dr.Bharat Bhushan	
7	Mrs. Galaxy Gupta	
8	Dr.Khushnasib Kaur	
9	Mrs.Manpreet Kaur	
10	Dr.Payal Singla	
11	Miss Gurbinder Kaur	
12	Sh.Parveen Kumar	-
13	Sh. Ashish Baghla	
14	Mr.Prince Singla	

Principal
G.N.College, Killianwali
(Sri Muktsar Sahib)

	Name (Non-Teaching Staff)	sign
1	*Sh.Sukhpal Singh Bhatti (Supdt.)*	
2	Sh. Davinderjeet Singh (Clerk)	
3	*Sh Amandeep Singh (Librarian)*	
4	*Sh.Vivek Monga (Clerk)*	
5	*Sh Omkar Garg (Clerk)*	
6	*Miss Gurpreet Kaur (Clerk)*	
7	Sh.Meetu Ram (Library Assistant)	

Principal
G.N.College, Killianwali
(Sri Muktsar Sahib)

Notice

Date: 27-06-2020

All the non-teaching staff is hereby informed that One Day Training Programme on Google Meet is e going to be held on 30-06-2020 at 1.00pm to 2.00pm by Department of Computer Applications. Interested staff members can give their name to Miss Gurbinder Kaur (Assistant Professor Computer Applications) till 29-06-2020.

HOD 27-6-2020

Principal

Department of Computer applications

	Name (Non-Teaching Staff)	sign
1	*Sh.Sukhpal Singh Bhatti (Supdt.)*	
2	Sh. Davinderjeet Singh (Clerk)	
3	*Sh Amandeep Singh (Librarian)*	
4	*Sh.Vivek Monga (Clerk)*	Vivek Monga
5	*Sh Omkar Garg (Clerk)*	
6	*Miss Gurpreet Kaur (Clerk)*	
7	Sh.Meetu Ram (Library Assistant)	

Principal
G.N.College, Killianwali
(Sri Muktsar Sahib)

Dated (9/1/2019)

FACULTY DEVELOPMENT PROGRAMME

Sr. No.	Name	Designation	Signature
1.	Surinder Kapila	Associate Professor	
2.	Raj Kirpal Singh	Assist. Prof in Punjabi	Raj K. Singh
3.	Usha Goyal	Associate Prof. Commerce	Usha
4.	Seema Rani	Asst. Prof (Commerce)	Seema Rani
5.	Deepika	Asst. Prof (Commerce)	
6.	Gurbinder Kaur	Asst. Prof	
7.	Dr. Khushnasib Kaur	Asst. Prof (Punjabi)	
8.	Manpreet Kaur	Asst. Prof (Economics)	
9.	Jaspal Kaur	Asst. Prof (Hist)	
10.	Gurminderjeet Kaur	Asst. Prof (Punjabi)	
11.	Sonia Devi	Asst. Prof (HISTORY)	
12.	Dr. Payal Singla	Asst. Prof (MATHS)	
13.	Pralay Gupta	Asst. Prof (English)	
14.	Ashish Bagela	Asst. Prof (Commerce)	
15.	Gurvinder Singh	Asst. Prof (Hindi)	
16.	Parveen Kumar	Asst. Prof. (His)	
17.	AMIT BEHAL	Associate Prof.	
18.	Roman Kumar	Asst Prof (His)	
19.	Rishu Bala	Student	
20.	Prince Dhingan	Student	
21.	Prince Kochar	Student	
22.	Abhishake	Student	
23.	Nindarpal Kaur	Student	
24.	Sonia Verma	Student	
25.	Manpreet Kaur	Student	
26.	Simran Hind	Student	
27.	Harimman Kaur	Student	
28.	Shubh	Student	
29.	Anu	Student	
30.	Anita Bansal	Student	
31.	Ravneet Kaur	Student	
32.	Simarjeet Kaur	Student	
33.	Amandeep Rai	Student	
34.	AMANDEEP SINGH	Librarian	

Principal
Principal
Khalsa College
Khanna

36.	Steffy	Student	Steffy
37.	Swati	Student	Swati
38	Kulwinder Kaur	Student	Kulwinder Kaur
39	Raspinder Kaur	Student	Raspinder Kaur
10	Rajveer Kaur	Student	Rajveer Kaur
41	Chandni	Student	Chandni
2	Priyanka Rani	Student	Priyanka Rani
13	Ranul	Student	Rinu

Total 44

9/1/2019

10/1/19

Principal
G.N.College, Killianwali
(Sri Muktsar Sahib)

Dated (10/1/2019)

FACULTY DEVELOPMENT PROGRAMME

Sr. No.	Name	Designation	Signature
1.	Surinder Kapila	Associate Professor	Kapila
2.	Deepika	Assistant Prof (Commerce)	Deepika
3.	Amit Bansal	Associate Prof	AB.
4.	Usha Goyal	Associate Prof. Com	Usha
5.	Seema Rani	Asst. Prof. Comm.	Seema Rani
6.	Dr. Payal Singla	Asst. Prof. (Maths)	Singla
7.	Gurwinder jeet Kaur	Asst. Prof (Punjabi)	[illegible]
8.	Gursimran kaur	Asst. Prof	[illegible]
9.	Manpreet Kaur	Asst. Prof	[illegible]
10.	Dr. Khushmanjit Kaur	Asst. Prof.	[illegible]
11.	Palak Gupta	Asst. Prof (English)	[illegible]
12.	Ashishi Baghla	Asst. Prof (Commerce)	[illegible]
13.	Kamaljeet Kaur	Asst. Prof (His)	[illegible]
14.	Jasprit Kaur	Asst. Prof (Hindi)	[illegible]
15.	Smita Devi	Asst. Prof (History)	Smita Devi
16.	Parveen Kumari	Asst Prof (His)	[illegible]
17.	Rishu Bala	Student	[illegible]
18.	Nindarpal Kaur	Student	[illegible]
19.	Harpreet Kaur	Student	[illegible]
20.	Anita Bansal	Student	[illegible]
21.	Sonia Verma	Student	Sonia Verma
22.	Sukhjeet Kaur	Student	Sukhjeet Kaur
23.	Santosh Rani	Student	Santosh Rani
24.	Soma Devi	Student	Soma Devi
25.	Sunita Rani	Student	Sunita Rani
26.	Chandni	Student	Chandni
27.	Ramandeep Kaur	Student	[illegible]
28.	Raspinder Kaur	Student	Raspinder Kaur
29.	Rajveer Kaur	Student	Rajveer Kaur
30.	Beant Kaur	Student	Beant Kaur
31.	Bhupinder Singh	Student	[illegible]
32.	Kulwinder Kaur	Student	Kulwinder Kaur
33.	Sandeep Kaur	Student	Sandeep Kaur
34			

Principal
G.N.College, Killianwali
(Sri Muktsar Sahib)

Dated (11/1/2019)

FACULTY DEVELOPMENT PROGRAMME

Sr. No.	Name	Designation	Signature
35.	Pooja	Student	Pooja
36.	Steffy	Student	Steffy
37.	Rajveer Kaur	Student	Rajveer Kaur
38.	Raspinder Kaur	Student	Raspinder Kaur
39.	Priyanka Rani	Student	Priyanka Rani
40.	Chanelni	Student	Chanelni
41.	Romandeep Kaur	Student	[illegible]
42.	Simarjeet Kaur	Student	[illegible]
43.	Soma Devi	Student	Soma Devi
44.	Sukhjeet Kaur	Student	Sukhjeet Kaur
45.	Simran Hind	Student	[illegible]
46.	Nidhi Kumari	Student	[illegible]
47.	Shubh	Student	[illegible]
48.	Anu	Student	[illegible]
49.	Anita Prasad	Student	[illegible]
50.	Raj Kirpal Singh	Asst. Prof. in Punjabi	Raj K. Singh
51.	Raman Kumar	Asst. Prof (His)	Raman Kumar
52.	Amandeep Singh	Librarian	Amandeep Singh
53.	Kulwinder Kaur	Asst. Prof.	[illegible]
54.			
55.			
56.			
57.			
58.			
59.			
60.			
61.			
62.	Total - 40		
63.			
64.			
65.	13/1/19	11/1/2019	
66.			
67.			

Principal
G.N.College, Killianwali
(Sri Muktsar Sahib)

Dated (11/1/2019)

FACULTY DEVELOPMENT PROGRAMME

Sr. No.	Name	Designation	Signature
1.	Surinder Kapila	Associate Professor	
2.			
3.			
4.	Usha Goyal	Associate Prof. Commerce	Usha
5.	Dr. Seema Tindal	Assistant Prof. Commerce	
6.	Deepika	Assistant Prof. Commerce	
7.	Pallavi Gupta	Assistants Prof. English	
8.	Manpreet Kaur	Asst. Prof	
9.	Dr. Khushnoor Kaur	Asst. Prof.	
10.	Gursimranjeet Kaur	Asst. Prof (Punjabi)	
11.	Sonia Devi	Asst Prof. (History)	
12.	Dr. Payal Singla	Asst. Prof. (MATHS)	
13.	Gurbinder Kaur	Asst. Prof (Comp. Sci.)	
14.	Parveen Kumari	Asst. Prof (Hist)	
15.	Ashish Baghla	Asst. Prof. (Commerce)	
16.	AMIT BENDI	Associate Prof.	
17.			
18.			
19.	Nindar Pal Kaur	Student	
20.	Sonia Verma	Student	
21.	Rishu Bala	Student	
22.	Abhishek	Student	M.Com I st
23.	Manpreet Kaur	Student	
24.			
25.			
26.			
27.			
28.			
29.			
30.		11/1/2019	
31.	11/1/19		
32.			
33.			

Principal
G.N.College, Killianwali
(Sri Muktsar Sahib)

Steffy

FACULTY DEVELOPMENT PROGRAMME

Sr. No.	Name	Designation	Signature
35.	Raj Kirpal Singh	Assist. Prof Punjabi	Raj K Singh
36.	Abhishek	Student	Abhishek
37.			
38.			
39.			
40.			
41.			
42.			
43.			
44.			
45.		10/1/2019	
46.			
47.	Total - 37		
48.			
49.			
50.	10/1/19		
51.			
52.			
53.			
54.			
55.			
56.			
57.			
58.			
59.			
60.			
61.			
62.			
63.			
64.			
65.			
66.			
67.			

Principal
Govt. College, Killianwali
(Sri Muktsar Sahib)

otos of FDP held from 9/01/2019 to 11/01/2019

List of Participants in International seminar held on 29/08/2017 at Guru Nanak College Killianwali.

Rec No	Name	Amount
551	Dinesh kumar	300
552	Sanjay Kumar Morya	300
553	Sh. Vidyanand	300
554	Sh. Onkar Singh Chahal	500
555	Teena	300
556	Komal Kaur	300
557	Sh. Vijaypal Singh	500
558	Dr. Asha Devi	500
559	Saruchi Gupta	300
560	Dr. Anita Rani	500
561	Amandeep Kaur	300
562	Pooja Garg	300
563	Ramanjot Kaur	300
564	Muskan Singla	300
565	Pallavi Rani	300
566	Monika Bansal	300
567	Rashi Bansal	300
568	Nikhil Aneja	300
569	Pankaj Goyal	300
570	Dr. Shyam Sunder	500
571	Indra Pahuja	500
572	Jatin Mehta	300
573	Gorav Bansal	300
574	Priya Bansal	300
575	Divanshu Pahuja	300
576	Kirandeep Singh	300
577	Kamaljeet Kaur	300
578	Parvinder Kaur	300
579	Mrs.Honey Garg	500
580	Dr. Beer Chand Gupta	500
581	Preetika Grover	300
582	Manju Bala	300
583	Sunita Kumar	300
584	Harsimran Kaur	300
585	Seema	300
586	Sonu	300
587	Rishu Bala	300
588	Anu	300
589	Sonia Verma	300
590	Manpreet Kaur	300
591	Ninderpal Kaur	300
592	Baljeet Kaur	300
593	Dr. khushneseeb kaur	500
594	Monika	500
595	Dr. Suman Bawa	500
596	Himani Mehta	300
597	Tanisha	300
598	Dr Balwant Singh Sandhu	500
599	Dr. Satinder Kumar	500

Rec No	Name	Amount
600	Dr. Kulwant Kaur	500
601	Mrs, Amar Jyoti	300
602	Dr. Madhu Jindal	500
603	Diksha	300
604	Priya Sharma	300
605	Sashi Bala	500
606	Dr. Neeru Mehta	500
607	Harbhajan Priyadarsh	500
608	rachhhap Singh	500
609	Dr.Neeru Mehta	500
610	Dr.Kiran Grover	500
611	Dr. Vandna jMangal	500
612	Reetu	300
613	Amarjot	300
614	Lakshmi	300
615	Neha	300
616	Mehak Sharma	300
617	Balwinder Kaur	300
618	Simarjeet Kaur	300
619	Dr Sharda Nain	500
620	Sonika Goyal	500
621	Neeraj	500
622	Pritpal Kaur	500
623	Dr. Kanchan Goyal	500
624	Dr. Seema Bhatigar	500
625	Nidhi	500
626	Raman preet Kaur	500
627	Sandeep Kaur	500
628	Palwinder Kaur	500
629	Dr. Nirmala Rani	500
630	Dr. Padma Baretto	500
631	Jagmeet Singh	500
632	Gurlal singh	500
633	Usha Rani	500
634	Dr. Harnek Singh	500
635	Dr.Ram Murti	500
636	Dr.Surjeet Singh Dhaliwal	500
637	Rajwant Kaur	500
638	Gurbinder singh	500
639	Dharamvir	500
640	Surinder kaur Narula	500
641	Surinder kaur	500
642	Dr. Sunita Sharma	500
643	Jahid	300
644	Aysha	300
645	Mohini	300
646	Sughand	300
647	Yogesh Drona	300
648	Annupurna	300

Principal
G.N.College, Killianwali
(Sri Muktsar Sahib)

ec N	Name	Amount
649	Sanjay Kumar Morya	300
650	Pavitra	300
651	Dr. harpreet Kaur	500
652	Parampal Singh	300
653	Dr.Chander Parkash	500
654	Ramandeep Kaur	300
655	Sunil Kumar	500
656	InderjeetSingh	500
657	Manpreet Kaur Sandhu	300
		42100

Total number of participants = 144

(out of 144 participants 106 are paper presenters, 27 our staff members of college and 11 are principals of other colleges)

Sunil Kumar	500	
InderjeetSingh	500	
Manpreet Kaur Sandhu	300	
		42100

Principal

30/8/2017
Co-Ordinator of Seminar

Principal
G.N.College, Killianwali
(Sri Muktsar Sahib)

List Of Participants of Political Science

	A	F	C	D	E	F	H
1	Timestamp	Email address	Full Name	Designation	Organization	Contact No.	
2	18/07/2020 13:42:54	akhishbagla16751@gmi	ASHISH BAGHLA	Assistant Professor in Co	Guru Nanak College Killia	9781-49-8905	
3	18/07/2020 13:44:15	seemajindal001@yahoo.c	Dr. Seema Rani	Assistant Professor Com	Guru Nanak College Killia	98146298905	
4	18/07/2020 13:44:42	ranjits ingh0706@gmail.co	Ranjit Singh	Assistant Professor	Deaba College Jalandhar	9-4532-5479	
5	18/07/2020 13:44:47	k bhagwant34@yahoo.co	Bhagwant Kaur	Asstt.prof	Khalsa college for women	98157067723	
6	18/07/2020 13:44:49	s ethmeenakshi2001@gm	Meenakshi	Assistant professor	Shahzadanand college, gr	9988985-6399	
7	18/07/2020 13:44:50	mb nawal07@gmail.com	Mahit Nawal	Student	MDU, ROHTAK	9991760999	
8	18/07/2020 13:44:51	mamtanawal16@gmail.c	Dr. Mamta Devi	Assistant Professor	Maharishi Dayanand Univ	92153022376	
9	18/07/2020 13:44:52	ramandeepkhalsala1996	Raman deep Singh	Student	Guru nanak College killian	9877533142	
10	18/07/2020 13:44:54	mandeepmeenala@gmail	Mandeep	Student	M.D. University	9992331801	
11	18/07/2020 13:44:55	gayatnehs24@yahoo.com	NEHA WATTS	ASSISTANT PROFESSO	SSD WOMEN'S INSTITU	9317400007	
12	18/07/2020 13:44:59	s akshigrover1997@gma	akshi Grover	student	sod govt college,ludhiana	9878736607	
13	18/07/2020 13:45:06	manjyotsidhu@gmail.com	Dr Manjyot Kaur	Assistant Professor	G. H. G. Institute of Law	9878989693	
14	18/07/2020 13:45:19	bans als achin0693@gmai	Sachin bansal	Student	Guru Nanak college Mand	9300520163	
15	18/07/2020 13:45:29	christopherlouembam@g	Loucembam Christopher	Research scholar	Manipur University	8258047150	
16	18/07/2020 13:45:31	jatinpilani123@gmail.com	Jatin Pilani	DCRUST, MURTHAL	BME	7056876070	
17	18/07/2020 13:45:40	deepamai37@gmail.com	Dr. Amardeep	Assistant Professor	A. S. College for Women,	9988122150	
18	18/07/2020 13:45:44	pindarpreet66@gmail.com	Vishavpreet kaur	Assistant Professor in Po	GHG KHALSA COLLEGE	9914633600	
19	18/07/2020 13:45:44	s pandpi tapadhi@gmail.c	DR. SANJUKTA PADHI	Assistant Professor	Gangadhar Meher Univers	7978720952	
20	18/07/2020 13:45:44	manusingh0096@gmail.c	Manu Singh	Student	PG College, Panchkula	7087078140	
21	18/07/2020 13:45:51	priyanka aroraa47@gmail.	Priyanka Arora	Assistant professor of s	SDP COLLEGE FOR WO	97795 19652	
22	18/07/2020 13:45:53	k nawnexplain@gmail.com	Sandeep Rai	Student	Indira Gandhi National Op	9639734528	
23	18/07/2020 13:45:58	bansarsures h@gmail.com	Suresh Kumar bansar	Asst Professor	Jupiter college kuchaman	7976635959	
24	18/07/2020 13:46:06	rupindeep441@gmail.com	Rupindeejit Kaur	Assistant professor in En	Dev Samaj College for W	97813 41526	
25	18/07/2020 13:46:07	manojaora077@gmail.co	Manoj Kumar	NTA-NET aspirant	Not Applicable	79890 19336	
26	18/07/2020 13:46:09	s aroj kicher@gmail.com	Saroj	Lecturer in Sociology	GSSS Talwara khurd	7027002079	
27	18/07/2020 13:46:13	damanpreet.dp49@gmail.	DAMANPREET KAUR	ENGLISH LECTURER	BHAG SINGH KHALSA C	9501046134	
28	18/07/2020 13:46:17	ms chinu345@gmail.com	MALKAGALLA CHIRANJ	Research Scholar	Dept. of Political Science	9030794345	
29	18/07/2020 13:46:17	gurleen2103@gmail.com	Gurleen	Student	Nehru college of Education	9729625-433	
30	18/07/2020 13:46:18	garg30.vandana@gmail.c	Vandana Garg	Associate Professor	MMD DAV College Gidde	9-45356 1488	
31	18/07/2020 13:46:19	vineet.khunger86@gmail.	VINEET KUMAR	Assistant Professor	DAV COLLEGE OF EDUC	9-4-4066-44	
32	18/07/2020 13:46:23	anamik awatts 900@gmail	Anamika Watts	Assistant professor	Syon college, Abohar	9041300906	
33	18/07/2020 13:46:29	dalipbhargarh@gmail.com	Dalip	Student	Maharshi Dayanand Univ	6708930-670	
34	18/07/2020 13:46:31	s onia chn007@gmail.com	Dr Sonia Devi	Assistant professor	Dasmesh Girls College M	9781362064	
35	18/07/2020 13:46:39	s omanmalik0930@gmail.	SUMAN	RESEARCH SCHOLER	MAHARANI DAYANAND	7669456036	
36	18/07/2020 13:46:42	abbas uddinmondal007@g	ABBASUDDIN MONDAL	STATE AIDED COLLEGE	GOBINDA PRASAD MAH	8759278278	
37	18/07/2020 13:46:48	gurpreetghangas@gmail.	Gurpreet Singh	Student.M.A.(Political Sc	D.A.V. College,Abohar(P	8059877-433	
38	18/07/2020 13:46:52	binhagoyal64@gmail.co	Ashok Kumar	Sr. Research Associate	DAV College, Abohar	9988280-433	
39	18/07/2020 13:46:59	babbu ambaj14@gmail.	Dr.SARBAN KUMAR	Assistant professor	Cnk National PG girls co	98138 22510	
40	18/07/2020 13:47:03	sajjit.aurg@23@gmail.co	Dr.Sajjit Randhawa	Assistant Professor	Shahzada Nand College ,	93 15 17 4981	
41	18/07/2020 13:47:05	prab ulvir.aur@gmail.com	Kulvir kaur	Assistant professor in pol	Ramgarhia college Phagw	9-8-6789528	
42	18/07/2020 13:47:14	meeb harma9001@gmail.	Dr. Meet	Asst. Professor	CMD Govt. College for W	9729-499600	
43	18/07/2020 13:47:15	md11050-k@gmail.com	Mamta	Assistant professor	DDU B.Ed College Hisar	9-456257309	
44	18/07/2020 13:47:25	s idhuriok y04@gmail.com	Varundeep Singh	Student	Guru Nanak College, Kill	8307201262	
45	18/07/2020 13:47:37	jamana arora@gmail.com	SAROWAR JAMAN	STUDENT	UNIVERSITY OF KALYA	9775304133	
46	18/07/2020 13:47:40	nayiamahajan00@gmail.c	Dr. Nayla Mahajan	Assistant Professor	Deaba College Jalandhar	9-4-8-41230	
47	18/07/2020 13:47:40	k amalugo86@gmail.com	KAMALPREET SINGH	ASSISTANT PROFESSO	A S COLLEGE FOR WO	9-417259957	
48	18/07/2020 13:47:41	s ayed anwar 19@gmail.co	Sayed Anwar Hussaini	MBA Student	Mangalore University	99075-42296	
49	18/07/2020 13:47:48	s hivanshi 1999@yahoo.i	Shivanshie Garg	Student	Symbiosis College of Arts	7669-432992	
50	18/07/2020 13:47:57	m0-813134@gmail.com	Mustafa Jameel Hadi	PG Economic	Mangalore university	8105675609	
51	18/07/2020 13:47:57	anu@ana39@gmail.com	ANUJ KUMAR	STUDENT	KURUKSHETRA Univers	98985 14506	
52	18/07/2020 13:48:01	uthearts.prince@gmail.c	Prateek Mishra	P.G. Student	University of Allahabad	7237066665	
53	18/07/2020 13:48:02	naveenbishi@gmail.com	NAVEEN	Rohtak	MDU-Rohtak	8570333399	
54	18/07/2020 13:48:05	archana.arb.choudhary@	DR. ARCHANA CHOUDH	ASSISTANT PROFESSO	P. G. CENTRE, WEST C	9923239993	
55	18/07/2020 13:48:13	k vs ndahiya@gmail.com	Naveen Kumar	Teacher	KVS	7015152507	
56	18/07/2020 13:48:26	varunmukhija1996@gmai	Varun Kumar	Assistant librarian	Kanwaj College of educa	9988558723	
57	18/07/2020 13:48:33	manik ehal@gmail.com	Manjinder Singh	Asst Professor	BMS Institute of Educatio	9417210001	
58	18/07/2020 13:48:39	remark umarremark umar	Raman kumar	Research Scholar	SHD university	7009414411	
59	18/07/2020 13:48:40	s hwetagarg2303@gmail.c	Shweta	Student	Guru Nanak College Killia	7015101486	
60	18/07/2020 13:48:45	k armakarraju73@gmail.c	RAJU KARMAKAR	student	UGB	7384106807	
61	18/07/2020 13:48:47	taranveer6526@gmail.com	Taranveer kaur	Yes	Yes	9592097790	
62	18/07/2020 13:48:52	s andeepb4597@gmail.co	Sandeep Kaur	Assistant Professor	PCM. S. D. College for W	99 1526-4507	
63	18/07/2020 13:48:59	s hivanya.aksh@gmail.ser	Shivanya Gupta	Assistant Professor	Himachal college of educ	94 19-482213	
64	18/07/2020 13:49:03	Pratheyadav@gmail.com	Dr. Laxmi Narayan	Associate Professor	Govt. College Mahendergr	9-4977 16027	
65	18/07/2020 13:49:06	indraj2002@gmail.co	INDRAJ	PhD. Research Scholar	Department of Philosophy	9-417262732	
66	18/07/2020 13:49:12	s ingha sbisen001@gmail.	Sableen Singh	Student	Guru Nanak College, Mar	9988794300	
67	18/07/2020 13:49:12	meenakshi.fm@gmail.co	Meenakshi	Assistant Professor	Lajpat Rai DAV College,	98152775 10	
68	18/07/2020 13:49:16	ajayakbarnwal@gmail.co	AJAY KUMAR BARNWA	Assistant professor	AISECT University Hatar	8709-486506	
69	18/07/2020 13:49:17	parampsha84@gmail.com	Paramjit Kaur	Assistant Professor in Co	Multani Mal Modi College	99 1-208-693	
70	18/07/2020 13:49:23	js 4366506@gmail.com	JITENDRA SINGH	STUDENT	M.J.P. ROHILKHAND UN	9756-406666	
71	18/07/2020 13:49:27	s harmapelia@gmail.com	SUNIL KUMAR	STUDENT	KURUKSHETRA UNIVER	98129092-42	

Principal
G.N.College, Killianwali
(Sri Muktsar Sahib)

	Timestamp	Email address	Full Name	Designation	Organization	Contact No
73	16/07/2020 13:49:30		Kulwinder Kaur	Student	Guru Gobind Singh Gols	
74	16/07/2020 13:49:33		Beeta singh	Assistant Prof History	Govt college shri muktsar	
75	16/07/2020 13:49:35		Dr. Jiwan Devi	Assistant Professor	Hans Raj Mahila Maha VI	
76	16/07/2020 13:49:40		AMIT KUMAR MANDAL	PHD RESEARCH SCHOL	UTKAL UNIVERSITY	
77	16/07/2020 13:49:48		Dr Vani Dutt Sharma	Assistant Professor in Pe	Guru Nanak National Coll	
78	16/07/2020 13:49:51		RAKESH THAKUR	RESEARCH SCHOLAR	UNIVERSITY DEPARTM	
79	16/07/2020 13:49:53		Zafer ahmed	Research scholar	Govt hamidia arl and com	
80	16/07/2020 13:50:05		Vishal Watts	Assistant professor	D A V college of Educatio	
81	16/07/2020 13:50:10		Rakhi jangir	Asst professor	Camel college, mgsv	
82	16/07/2020 13:50:17		Dr Shyam Mohan Mishra	Assistant Professor	MHM College Sambera F	
83	16/07/2020 13:50:33		Dr Ashish Kumar	Assistant Professor	Arya College Ludhiana	
84	16/07/2020 13:50:34		Ritu Dial	Assistant Professor	Ramgarhia College Of Ed	
85	16/07/2020 13:50:49		Sukhbir Kaur	Student	Guru Nanak Girls College	
86	16/07/2020 13:50:52		ANU BAJAJ	Assistant professor	JC DAV College Dasuya	
87	16/07/2020 13:50:55		Dr. NAYA MAHAJAN	Assistant Professor	Doaba College Jalandhar	
88	16/07/2020 13:51:00		RAJNEESH KUMAR	Assistant Professor	Sanskar International Mal	
89	16/07/2020 13:51:11		Shivani Katana	Assistant Professor	D.A.V College Abohar	
90	16/07/2020 13:51:31		VIKAS WATTS	Primary teacher	Government primary scho	
91	16/07/2020 13:51:32		DR RUDRA NARAYAN	Assistant Professor &HO	Alasot University Hazarib	
92	16/07/2020 13:51:32		Pardeep Kumar	Student	Deenbandhu Chhotu Ram	
93	16/07/2020 13:51:35		Deepak Mehta	Research Scholar	Punjab University,Patiala	
94	16/07/2020 13:51:41		HARMESH LAL SHTOA	Assistant Professor	S B H S M Khalsa Colleg	
95	16/07/2020 13:51:47		Dr. Madhu Bala	Assistant Professor	DDU Sd College of Educ	
96	16/07/2020 13:51:51		Mrs. Gurpreet Kaur	Assistant Professor in Co	Swami Ganga Giri Janta	
97	16/07/2020 13:51:54		Dr.Meeta Malhotra	Assistant professor	Nanaksaho college of	
98	16/07/2020 13:51:54		Meena Rani	Student	Dasmesh girls college of	
99	16/07/2020 13:51:55		Ms. Nirmal	TGT teacher	Guru Nanak public school	
100	16/07/2020 13:51:59		Dr. H.K. Dolly	Assistant Professor	SD3 College of Education	
101	16/07/2020 13:52:04		Sukhpreet kaur	Student	GSSDSS KHALSA COLL	
102	16/07/2020 13:52:20		Amandeep singh	Student	Guru teg bahadur khalsa	
103	16/07/2020 13:52:38		Kuljeet sulekh	Comapny manager	Adtex edge pvt ltd moha	
104	16/07/2020 13:52:49		Dr. Sanjay Sharma Nand	Professor of Zoology	Yashwant Mahavidyalaya	
105	16/07/2020 13:52:58		Dr. Unnati Vishnoi	Principal	Sukana Methodist Girls S	
106	16/07/2020 13:52:59		Dr. Navdeep kaur Gill	Principal	Master institute of high	
107	16/07/2020 13:53:01		Dr. Sandeep Singh Mund	Vice-Principal & HOD Pol	Guru Hargobind Sahib PC	
108	16/07/2020 13:53:14		Daya Ram	Research scholar	Aligarh Muslim University	
109	16/07/2020 13:53:24		Rajbir kaur	Assistant professor	Batala college of Educati	
110	16/07/2020 13:53:28		Sik BARWAR	Assistant Professor	Jupiter college kuchaman	
111	16/07/2020 13:53:34		Kishore kumar	Asst Prof. In Functional	Sikh National College, Ba	
112	16/07/2020 13:53:36		Sujit	Student	Punjab University centi	
113	16/07/2020 13:53:39		Karanveer kaur	Student	Guru nanak college khar	
114	16/07/2020 13:53:51		Dr.Nachhattar Singh	Assistant professor	Govt Bajinder College Fa	
115	16/07/2020 13:53:55		Kamalpreet kaur	Student	Student	
116	16/07/2020 13:54:09		Pratishtha tandi	Student	Pbgg college pratapgarh	
117	16/07/2020 13:54:17		Poonam Mehta	Assistant professor	D.A.V college of educatio	
118	16/07/2020 13:54:19		Dr. Avnish Sharma	Assistant Professor	IBM, OLA University Mal	
119	16/07/2020 13:54:28		Sukhmanpreet Kaur	Student	Khalsa college for women	
120	16/07/2020 13:54:29		Isha	Student	Guru Nanak College Killia	
121	16/07/2020 13:54:31		Preety Bansal	Assistant Professor	DAV college Abohar	
122	16/07/2020 13:54:32		Sachin	Student	Govt PG College Sec-1 P	
123	16/07/2020 13:54:32		Kanika	Student	Post Graduate Governme	
124	16/07/2020 13:54:35		Dr. Kumari Pragyanji	Student	Department of Political S	
125	16/07/2020 13:54:41		Punam Rattu	Research scholar	Himachal Pradesh Univer	
126	16/07/2020 13:54:41		Yogesh	Student	Deenbandhu Chhotu Ram	
127	16/07/2020 13:54:49		Manisha Datta	PGT Economics	Godwin International Sch	
128	16/07/2020 13:55:23		BYRAM PRANAVKUMAR	MECHANICAL STUDENT	CMR ENGINEERING CO	
129	16/07/2020 13:55:50		Dr. Karan Singh Vinayak	Assistant Professor (Phy	DAV College, Sector 10,	
130	16/07/2020 13:55:59		Devika Sharma	Assistant Professor	Government Sanjindra co	
131	16/07/2020 13:56:00		Deepak Kushwaha	PRT	KVS	
132	16/07/2020 13:56:09		Dr Palvinder Kaur	Assistant professor	Kamla Nehru college for	
133	16/07/2020 13:56:39		Aarti Vashishta	PGT in Political science	Satya Bhati Adarsh Sen.	
134	16/07/2020 13:56:50		Daisy kaur	Assistant professor in ma	Kanya Maha Vidyalaya A	
135	16/07/2020 13:56:54		Jasprit Kaur	Student	Dasmesh girls college of	
136	16/07/2020 13:57:02		Anil kumar	Student	MAHARISHI DAYANAND	
137	16/07/2020 13:57:05		Vishnupriya Sharma	Faculty	Sandipani Muni Saheb V	
138	16/07/2020 13:57:10		DR SURINDER SHARMA	Associate Professor in C	Doaba College Jalandhar	
139	16/07/2020 13:57:17		Gulamy Gupta	Assistant Professor	Guru Nanak College Killia	
140	16/07/2020 13:57:22		Veena kumari	PhD geography	Gujj university	
141	16/07/2020 13:57:41		Jaswant Singh	Assistant professor	Guru nanak college	
142	16/07/2020 13:57:49		Priya Mishra	Research Scholar	Banaras Hindu University	
143	16/07/2020 13:57:50		VISHAN LAL	ASSOCIATE PROFESSO	D A N COLLEGE OF ED	
144	16/07/2020 13:57:55		Dr. Payal Singla	Assistant Professor	Guru Nanak College Killia	
145	16/07/2020 13:57:58		Dr. Naresh Kumar	Assistant Professor	D.A.V College of Educat	
146	16/07/2020 13:58:12		Dr. Deepak Kalra	Assistant Professor	Khalsa College of Educat	
147	16/07/2020 13:58:40		Usha Goyal	Associate Prof. Commerc	Guru Nanak College Killia	
148	16/07/2020 13:58:50		PRAVIN KUMRAWAT	Assistant professor gf	Government College Tara	
149	16/07/2020 13:58:52		Manisha	Student	Govt college chhachhrau	
150	16/07/2020 13:58:52		BHARATHA M N	Research scholar	University of Mysore	
151	16/07/2020 13:58:58		Pardeep Kaur	Librarian	GHG public school sahapu	
152	16/07/2020 13:59:04		Pawan Kumar Sharma	Research Scholar	Tantia University, Sri Gan	
153	16/07/2020 13:59:08		Sanyam	Student	Guru Nanak College, Killi	
154	16/07/2020 13:59:10		Suman Tamang	Research scholar phD	Raiganj university	
155	16/07/2020 13:59:11		POOJA SHARMA	TEACHER	ST MARY'S CONVENT	
156	16/07/2020 13:59:21		Dr. Dhanraj Balram Bhor	Assistant Professor in Zo	Yashwant Mahavidyalaya	
157	16/07/2020 13:59:42		Dr. Rajvinder kaur	Assistant professor	HKJMV Dhariwal Gurdas p	
158	16/07/2020 14:00:07		Dr.Kulwinder Singh Sandhu	Associate Professor	Guru Nanak College Killia	
159	16/07/2020 14:00:10					

Principal
G.N.College, Killianwa
(Sri Muktsar Sahib)

	A	B	C	D	E	F	H
1	Timestamp	Email address	Full Name	Designation	Organization	Contact No	
157	16/07/2020 14:00:10	dr.kulwindersingh@gmail.co	Dr Kulwinder Singh Sandl	Associate Professor	Guru Nanak College Killia	9872469741	
158	16/07/2020 14:00:13	baatnarinder@gmail.com	Narinder Singh	Assistant Professor	Government Rajinda Coll	8199607595	
159	16/07/2020 14:00:34	rajni.chhabra@gmail.com	Dr. Rajni Chhabra	Assistant Professor	A.S. College for Women.	7087033300	
160	16/07/2020 14:00:45	manpreetkaur@gmail.com	Manpreet Kaur	Assistant Professor	Guru Nanak College Killia	9814621310	
161	16/07/2020 14:01:03	seema999@gmail.com	Seema Sharma	Assistant professor	D.D.U.B ed.college memb	9872003078	
162	16/07/2020 14:01:45	savita.avi108@gmail.com	Savita	Lecturer	S. B. H. S. M. Khalsa col	9988005789	
163	16/07/2020 14:01:48	kaurmandeep@pau.edu	Ms. Amandeep Kaur	Assistant professor	Damesh Girls College B	9728043077	
164	16/07/2020 14:02:20	deepak.mayia@gmail.com	Deepak	Research Scholar	Kumaun University Nainit	9894009477	
165	16/07/2020 14:02:39	ranbhmanna@gmail.com	Manpreena Rana	Assistant professor	Himachal college of Educ	8219007710	
166	16/07/2020 14:02:32	kaurveerpal430@gmail.co	VEERPAL KAUR	Student	Chaudhary Devi Lal Univer	9950377383	
167	16/07/2020 14:02:35	Santajamitha@gmail.com	Dr. Mamta Rani	HOD Punjabi	Tantia University, Sri Gan	9079481219	
168	16/07/2020 14:03:12	prabharary67@gmail.co	Prabhar Kumar	Student	P.S.M.(PG) College Dhar	9988927300	
169	16/07/2020 14:03:17	sharanpal1079@gmail.co	Dr. Sharanpal Singj	Professor	MMD University, Mullana	9988977532	
170	16/07/2020 14:03:28	gulbul@rediffmail.com	Gulbul Sharma	Assistant Professor	D.A.V.College,Hoshiarpur	9350045098	
171	16/07/2020 14:03:35	Pragya.1987@rediffmail.c	Dr. Kumari Pragyanji	Student	Department - Political sci	9050499009	
172	16/07/2020 14:03:40	aartivarun1987@gmail.co	Aarti Varun Magan	Lecturer	Coaching center	9003509733	
173	16/07/2020 14:04:07	www.sudarshanbaruah12.	SUDARSHAN BARUAH	STUDENT	DIBRUGARH UNIVERSI	9416987172	
174	16/07/2020 14:04:17	Lakhbirgcm@gmail.com	Dr. Lakhbir Kaur	Associate professor	CMD Govt. College for w	9501824509	
175	16/07/2020 14:05:21	singhsukhvir233@gmail.c	SUKHVIR SINGH	Lab attendant	Lab attendant	9418892788	
176	16/07/2020 14:05:28	coga.ganesh@gmail.com	Ganesh B M	Lecturer	Coorg P.U.College, Gond	9633365342	
177	16/07/2020 14:05:38	bilpal313313@gmail.com	Bilpal Kaur	Teacher	M. L. D. Sen. Sec. Schoo	9988268554	
178	16/07/2020 14:05:39	pooja.singla1986@gmail.	Nawita Singla	Assistant Professor	SSD WOMENS INSTITU	7006813295	
179	16/07/2020 14:06:20	www.sunayanabaruah123	SUNAYANA BARUAH	STUDENT	MDKG COLLEGED DIBR	9957934662	
180	16/07/2020 14:06:30	pranabachajee2012@gmi	Pranab Achajee	SACT	M G CollAGE, LALPUR,	7836986087	
181	16/07/2020 14:07:10	jaletanuja@gmail.com	Tanuja Rani	Student	post graduate from Jamia	9003416027	
182	16/07/2020 14:07:19	drpsulah77@gmail.com	Dr. Pushpinder Singh	Assistant Professor Of H	Govt. College Sri Mukta s	9882998128	
183	16/07/2020 14:07:27	rsh07910@gmail.com	Ramesh ss	Student	Jadavpur University	9815320002	
184	16/07/2020 14:07:48	pujamm79@gmail.com	Puja jain	Assistant professor	Himachal College of educ	9418409900	
185	16/07/2020 14:08:26	singhtarsimon79@gmi	TARSAIM SINGH	PH.D RESEARCH SCHO	DESH BHAGAT UNIVER	9417534650	
186	16/07/2020 14:08:27	tanesw006@gmail.com	Dharamveer	Assistant Professor	Maharaja Ranjit Singh Co	9801280540	
187	16/07/2020 14:08:54	prof.ashwanidmc@gmail.	Ashwani Kumar Sharma	HOD Punjabi	DAV College, Moga	9417204471	
188	16/07/2020 14:09:05	pradeepgam1973@gmail.	PRADEEP KUMAR GAN	Research Scholar	FAKIR MOHAN UNIVERS	9497204471	
189	16/07/2020 14:09:31	manik.jindal02@gmail.co	Manik Jindal	Assistant Professor	Guru Nanak College Killia	9814022142	
190	16/07/2020 14:09:52	s.ahlikapam@gmail.com	SAHIDUL ISLAM	Ph.D. Research Scholar	Assam University, Silcha	7087522539	
191	16/07/2020 14:09:55	hanis.gurutia90@gmail.c	Hanish Gurutia	Assistant professor	Govt. college Mohali	8054988067	
192	16/07/2020 14:09:58	rahulsharma@gmail.com	Rahul Kumar Sharma	Research Scholar	UNIVERSITY OF NORTH	9417067705	
193	16/07/2020 14:10:02	indeejit.aor.777@gmail.c	Indeejit kaur	Assistant Professor	Khalsa college for women	09418091271	
194	16/07/2020 14:10:05	shilpa.s.ssd.06@gmail.co	Shilpa	Assistant professor	Shimla PG college of edu	8146030007	
195	16/07/2020 14:12:03	vasu403@gmail.com	Vasu Kaur	Research scholar	Punjabi university patiala	9403004540	
196	16/07/2020 14:12:27	gadesh.ar@rediffmail.com	Dr.Gajanan Ananta Desh	ASSOCIATE PROFESS(	Late Babas pheb Desh mu	6269657328	
197	16/07/2020 14:13:32	kaurkavir24@gmail.com	Kavir Kaur	Research Scholar	Desh Bhagat University M	09417456950	
198	16/07/2020 14:14:10	komal1990@ymail.com	DR KOMAL SHARMA	Assistant professor	Shivalik Hills College of E	9417921600	
199	16/07/2020 14:14:48	jangir.mamta@rediffmail.	Mamta Jangir	Assistant professor	DAV college Abohar Pun	9478394471	
200	16/07/2020 14:15:33	manik.jindal02@gmail.co	Manik Jindal	Assistant professor	Guru Nanak College Killia	9041906399	
201	16/07/2020 14:15:36	Charnjeet.aor2012@gma	Charnjeet Kaur	Assistant professor	SD girls College Mansa	9660537017	
202	16/07/2020 14:17:33	fazila.rezahi@gmail.com	Fazila Rezahi	Student	Mangalore University	9991650279	
203	16/07/2020 14:17:36	parvesh.lata2010@gmail.	Dr.Parvesh Lata Sharma	Principal	Green Meadows college	9968076067	
204	16/07/2020 14:17:38	Rani.Cma.1@gmail.com	Seema Rani	Special educator	Aradhana parents support	7988024969	
205	16/07/2020 14:17:49	rajanv056@gmail.com	M R RAJA	PGT GEO	HARYANA PUBLIC SCH	9915163487	
206	16/07/2020 14:17:59	daksharapria@gmail.com	Daksh Sharma	Assistant Professor	Guru Nanak College For V	8054020012	
207	16/07/2020 14:18:12	nikkubti@gmail.com	INDERJIT SINGH	PGT ENGLISH (LECTUR	GSSS MANDI DABWALI	9803400048	
208	16/07/2020 14:18:14	uvika.gandhi@gmail.com	Uvika rani	Assistant professor phys	As college for women khy	9988198948	
209	16/07/2020 14:18:52	preksha2324@gmail.com	Preksha jain	Assistant professor	DAV College, Abohar	9780087794	
210	16/07/2020 14:18:59	kaur996.hk@gmail.com	Harpreet Kaur	Masters in Physical Edu	Post Graduate Governme	9592231603	
211	16/07/2020 14:19:01	dikshabrara08@gmail.c	Diksha	A.B.R.C.	Govt. Sen. Sec. School D	9663636249	
212	16/07/2020 14:19:13	trina.rezahi@gmail.com	Trina Rezahi	Student	Mangalore University	9418084364	
213	16/07/2020 14:19:28	amanlee331@gmail.com	Dr. Aman	Assistant Professor	Central University of Jam	6074098521	
214	16/07/2020 14:20:25	nalin.pradeep@gmail.c	N. pradeep	Lecturer	SCNR GDC proddatur	9989298669	
215	16/07/2020 14:20:29	harshbrara8117@gmai	Harsha	Student	Guru Nanak dev Univers	9917203888	
216	16/07/2020 14:20:33	Prabhjot123dhillon@gmai	Prabhjot Singh	Student	Guru Nanak college kilian	9478019800	
217	16/07/2020 14:21:08	gravinderkamra@gma	Dr.Ravinder Singh	Assistant professor	Nehru memorial govt. colle	7009927008	
218	16/07/2020 14:21:23	nikhilvirn03@gmail.com	Tanuja Rani	Student	Post graduate from Jamia	9872219740	
219	16/07/2020 14:21:54	tajindersingh1995@gmail.	TAJINDER KAUR	Associate prof.	DAV COLLEGE MALOUT	9483630004	
220	16/07/2020 14:22:42	gupta.forever@gmail.com	RAJINDER KUMAR GUP	ASSISTANT PROFESSO	R. K. ARYA COLLEGE N	9501000490	
221	16/07/2020 14:22:52	shahid.bms.s2010@gma	Mohsin	Teacher	Bal Mandir	9457372481	
222	16/07/2020 14:23:09	yvraghunu12@yahoo.co	Dr. Jeevan Jyoti	Assistant professor	DAV College of education	8120384140	
223	16/07/2020 14:23:09	suryakhushi123@gmail.co	Dr.khushbu Gurbakhs	Assistant Professor (pun	Guru Nanak College Killia	9780661908	
224	16/07/2020 14:24:31	sharmaamrita95@gmail.com	Aakansha Sharma	Student	Rajiv academy for techno	8054957049	
225	16/07/2020 14:25:30	sandeep1615k.aur@gmail	Sandeep kaur	Research scholar	Punjabi university Patiala	9815463030	
226	16/07/2020 14:25:45	kaurtawinder06@gmail.co	TAWINDER KAUR	ASSISTANT PROFESSO	SIKH NATIONAL COLLE	9988159049	
227	16/07/2020 14:26:01	drtaveesty07@gmail.com	Dr. Tajinder Bhatia	Assistant professor	Arya College, ludhiana	9463456294	
228	16/07/2020 14:26:36	manika.arora@yahoo.c	Manika Arora	Assistant Professor	DAV College Jalandhar	8760066060	
229	16/07/2020 14:26:47	monalisha.patel10@gmai	Monalisha Patel	Assistant Professor	Kautiv Business Schoo	9418000652	
230	16/07/2020 14:26:50	vermarajesh.ggdc@gmail.	Rajesh Kumar Verma	Vice Principal / Assist Pr	Vijay Vallabh college of E	9332873124	
231	16/07/2020 14:27:23	ranu.sharma09030@gmail	Ranu Sharma	Faculty	Kanha mahan public sch	7988220671	
232	16/07/2020 14:27:39	chaudharymalika7@gma	Malika chaudhary	Asst lecturer	Satyam college for girls	9988723944	
233	16/07/2020 14:28:20	naveenkumar07900@gm	Naveen kumar	TGT(Hindi)	Jhamku devi senior secon	6284674005	
234	16/07/2020 14:28:57	aggarwalalka1980@gmail.	Alka ha	Assistant Professor (Mati	A.S College For Women (	9500084889	
235	16/07/2020 14:29:21	dattatray.deshmukh@gmail.	Dattatray pandurang Kata	Assistant professor	2nd. P.b bagal arts and	9992100194	
236	16/07/2020 14:29:41	drashwanikumar@gmail.com	Dr Ashwani Kumar	Ashwani Kumar	MDU Rohtak Haryana	9468063452	
237	16/07/2020 14:29:46	lakhvirsingh80237@gmai	LAKHVIR SINGH	RESEARCH SCHOLAR	PUNJABI UNIVERSITY	9814989074	
238	16/07/2020 14:30:33	shaveta001@yahoo.com	Ms. SHAVETA	Assistant Professor in M	SSD Women's Institute o	9814989074	
239	16/07/2020 14:31:07	cyril.simon07@gmail.com	Cyril Simon	Guest faculty in Political	St Thomas college pala k	9645420023	

Principal
G.N.College, Killianwali
(Sri Muktsar Sahib)

	A	B	C	D	E	F	H
1	Timestamp	Email address	Full Name	Designation	Organization	Contact No.	
240	16/07/2020 14:31:14	harry.singh00011@gmail	Harshdeep Singh	Student	Guru Nanak College (Killi	0480921919	
241	16/07/2020 14:31:15	fatimarezaki18@gmail.co	Fatima Rezaki	MBA	Mangalore university	7619442938	
242	16/07/2020 14:31:16	bindhugarg1996@gmail.co	Bindu Garg	Assistant Professor	S. S. D. Girls' College Bathi	9814770154	
243	16/07/2020 14:31:16	hvermal016@gmail.com	Dr. Harsilata Verma	Guest Assistant Professor	H N B Garhwal University	9897164109	
244	16/07/2020 14:31:26	ja.3279893@gmail.com	Manjit kaur	Assistant professor	Sindu ghoman (AMRITSA	8557953341	
245	16/07/2020 14:32:11	mve003-078@gmail.com	Harmeet Singh	Student	Chaudhary Devi Lal univer	9729703479	
246	16/07/2020 14:32:10	ugnulgerdo12@rediffmail	Ugnul Kumar Bhasker	Research Scholar	University Department of	9122813234	
247	16/07/2020 14:32:23	dr.anita.hamishra000@gm	Dr.Anita Mishra	Student	Deenbandhu Chhotu Ram	7350710834	
248	16/07/2020 14:32:30	jk.8823587@gmail.com	Jashanpreet kaur	Student	Guru nanak college s Bhar	8878017989	
249	16/07/2020 14:32:30	nanula162116@gmail.com	Shimpy	Research scholar	Tantia University,s ngangar	8837980040	
250	16/07/2020 14:32:39	s.haranpal1969@gmail.co	Dr. Sharanpal Singh	Professor	MUDU Mullana, Ambala	0999327309	
251	16/07/2020 14:33:08	amanbhullar1984@yahoo	MS.AMANDEEP KAUR	Asst.prof	GGS KHALSA COLLEGE	9530900309	
252	16/07/2020 14:33:28	k.sharareeta@gmail.com	Reeta	Assistant Professor	Gopichand Arya Mahila C	9427600964	
253	16/07/2020 14:33:29	omida.s.adeeji@gmail.com	OMIDA SADIGI	student	Mangalore university	9108870081	
254	16/07/2020 14:33:48	bhavnajuneja80@gmail.c	Bhavna juneja	PhD scholar	Baba mastnath university	7015771152	
255	16/07/2020 14:36:50	hpk.aur3550@gmail.com	Harpreet kaur	Assist Professor	Batala college of Edu. Bu	9501720409	
256	16/07/2020 14:38:01	prabhjotpsb.c@gmail.co	Dr.Prabhjot Kaur	Research scholar	Guru Nanak Dev Universi	9427278228	
257	16/07/2020 14:38:08	princesingla884@gmail.c	Prince Singla	Assistant Professor	Guru Nanak College Killia	9036300334	
258	16/07/2020 14:38:11	rayprizyat11@gmail.com	Priyajit Ray	Research Scholar	University Of Calcutta	9073533114	
259	16/07/2020 14:38:17	dhamjachoudhary1003@g	DHANUJA	SCHOLAR	JIVVU JODHPUR	7221671367	
260	16/07/2020 14:37:37	Sanjayk.umardhamal@gm	Sanjay Kumar	Assistant Professor	Aakash College of Educa	8468728328	
261	16/07/2020 14:37:48	k.sharlasumanrani@gmail.c	Suman Rani	Assistant professor	Guru nanak college of mo	9780312813	
262	16/07/2020 14:38:49	amita72mpce@gmail.com	Dr Anita Singh	H O D B Ed Deptt	M P E College	9479118056	
263	16/07/2020 14:40:44	puneetdeep@rediffmail.com	DR PUNEEDEEP SINGH	Assistant professor in s	Aaron KHAANA	9988601110	
264	16/07/2020 14:41:18	drmohammdu@gmail.com	Dr Ashwani Kumar	Assistant Professor	MDU Rohtak Haryana	9992100144	
265	16/07/2020 14:41:30	parveen.nyc@gmail.com	Parveen Kumar	Assistant Professor	Guru Nanak College Killia	9729826700	
266	16/07/2020 14:42:18	namratanistandala00@gm	DR NAMRATA NISTAND	ASSOCIATE PROFESSO	DOABA COLLEGE JALA	9417260074	
267	16/07/2020 14:44:05	poonam.etana2328@gm	Poonam	Assistant professor	Guru Nanak Khalsa Colle	8288951891	
268	16/07/2020 14:44:48	nishamohammdu@gmail.c	Dr Neha Mohan	Assistant Professor	Maharshi Dayanand Univ	9992100669	
269	16/07/2020 14:45:15	rimpugaurav@gmail.com	Rimpu	Assistant professor in En	DAV COLLEGE MALOUT	9876407287	
270	16/07/2020 14:45:28	KuldeepKaur@iarf.asia@g	Kuldeep kaur	Student	Dasmesh Girls College of	9646020502	
271	16/07/2020 14:45:43	suruchi.hatma87@gmail.	Suruchi	PGT Commerce	Shiv Chand Public Schoo	9646412362	
272	16/07/2020 14:46:45	kanwalpreet.aur36@gma	Kanwalpreet kaur	Assistant professor	Government College Sri	9781920809	
273	16/07/2020 14:46:17	dhaliapreety93@gmail.c	Dr Mandeep Kaur	Assistant professor	Baba Mangal Singh meth	9914313348	
274	16/07/2020 14:48:19	k.anwarmadhu@yahoo.co	Madhu	Assistant Professor	MBGG RGC Girls College	8968195745	
275	16/07/2020 14:49:00	ashamashu0402@gmail	Ashma	Student	Student	9988620452	
276	16/07/2020 14:49:41	ashu.gmka@yahoo.in	VIKRANT	STUDENT	INDIRA GANDHI NATIO	9609196165	
277	16/07/2020 14:50:14	navprabhakar@yahoo.c	Prof. NAVPRABHAKAR	Principal	VIDYASTHALI T.T Colleg	9639397299	
278	16/07/2020 14:51:05	munishdev.80@gmail.com	Prof. Munish Dev	Assistant Professor in Ec	Khalsa College Gandhiwal	9988004937	
279	16/07/2020 14:52:38	mukta.soni14@gmail.com	Dr mukta Soni	Assistant professor	Jadav college dewas	9815752502	
280	16/07/2020 14:52:41	buttersky.ai261@gmail.co	Imtiyaz Ahmad Bhat	Phd political science and	Research scholar	9541323182	
281	16/07/2020 14:54:47	luvpr8321@gmail.com	Lovepreet Singh	Student	Guru Nanak College,Killia	9478187302	
282	16/07/2020 14:55:06	yogik.umdavi@gmail.com	Ms. Yogita Kumari	Librarian	College of Nursing Public	8847475711	
283	16/07/2020 14:55:47	gargmanish.hisar29@gmail	Manish Garg	Student	Guru Nanak College, Killi	9876774273	
284	16/07/2020 14:56:23	kaushalnikhil66@gmail.c	Nikhil Kumar Bansal	Student	Guru nanak college	9002226164	
285	16/07/2020 14:57:23	pardeepsirohi100@gmail	Pardeep	Student	Govt PG College Sector	740-680100	
286	16/07/2020 14:57:23	ramandeep7-421@gmail.c	Ramandeep Kaur	Student	Guru Nanak college killiar	9501039680	
287	16/07/2020 14:57:46	kumar92mithlesh@gmail.	Prof. Mithlesh Kumar	Assistant Professor in Pl	J.C.D.A.V. COLLEGE DA	9646418725	
288	16/07/2020 14:59:10	00khera01@gmail.com	Sharul Sharma	Student	BGA College, Mathura	9012289634	
289	16/07/2020 15:00:23	kawal70@gmail.com	Dr Kawaljeet Kaur	Assistant Professor	Shahzadanand college Ar	9417930518	
290	16/07/2020 15:00:30	jagdevsingh.ar1999@gm	[illegible]	[illegible]	[illegible]	8872220035	
291	16/07/2020 15:00:40	imtiyaz.ahmad.alig@gmail	DR IMTIYAZ AHMAD DA	Lecturer	GGC THANA MANDI RA	9622040610	
292	16/07/2020 15:03:51	tulanibia.ka@gmail.com	Dr Tila Na tulani	Principal	Vidyasagar college of ed	7908400015	
293	16/07/2020 15:03:06	anjulukani2000@gmail.co	Dr. Anjali Dhingra			9068000345	
294	16/07/2020 15:05:00	chrahu2005@gmail.com	Rahul choudhary	Student	Atal Bihari Vajpayee Govt	7876040168	
295	16/07/2020 15:08:31	s.seemahans.al120@gmail	Seema	Student	Punjabi University,Patiala	8558008298	
296	16/07/2020 15:08:02	pk.amal2007@gmail.com	Pooja kamal	Kanpur	Cejm University	8518005226	
297	16/07/2020 15:08:08	anitaprakash.arg@gmail.c	Anita Gosvami	Lecturer	Vidyasthali TT College Ja	7339977299	
298	16/07/2020 15:08:30	harish.r.gangwar@gmail	Harish Kumar Gangwar	Principal	Basic Education	9917157657	
299	16/07/2020 15:08:39	lalit.s.km00@gmail.com	LALIT KUMAR	MIS EXECUTIVE	CHANAKYA DAIRY PRO	9814134311	
300	16/07/2020 15:08:02	reetik.sh.hungerwik@gmail	Reetika	Hindi Mistress	GOVT SEN SEC SCHOO	9914169100	
301	16/07/2020 15:09:22	s.anitaarora001@gmail.com	SAMTA JOSHI	TGT TEACHER	SACRED HEART SENIO	9814134911	
302	16/07/2020 15:09:47	s.sheringhchaha77@gmail	Dr. Sher Singh	Assistant Professor	Patel Memorial National C	7837460003	
303	16/07/2020 15:10:05	anita.tiwari@gmail.com	Anita Sharma	Student	Post Graduate Governme	9041113778	
304	16/07/2020 15:13:14	s.rani.h72105@gmail.com	Seema Rani	Research scholar	SKD University	9416326418	
305	16/07/2020 15:17:50	k.apil0406@gmail.com	KAPIL SHARMA	Research Scholar	Jiwaji University	7309400069	
306	16/07/2020 15:18:31	Rupindeep.dhot.s00017@g	Rupinder kaur	Student	Guru nanak college killiar	9501787617	
307	16/07/2020 15:18:40	k.amalkaur0@gmail.com	Dr. Kamaljit Kaur	Assistant Professor (pun	Guru Gobind Singh Khals	9915743906	
308	16/07/2020 15:19:25	k.amal2000@gmail.com	Dr Kamal Kishor	Lecturer	Himachal Pradesh, high	9418911359	
309	16/07/2020 15:21:48	kamalkaak.s@gmail.com	Aka Banerjee	Assistant Professor	Baring Union Christian co	9088470695	
310	16/07/2020 15:23:07	nirverindersh.aur.andhu@g	Dr. NIRVERINDER KAUR	Associate Professor and	Government Bijindra Col	9463005400	
311	16/07/2020 15:24:57	amanwarlingal@gmail.co	AMANDEEP SINGH	LIBRARIAN	GURU NANAK COLLEGE	9915001709	
312	16/07/2020 15:28:42	ou.kishorekumar@rediffmail.c	Dr. Kishore Kumar Biswal	Professor	Hanumaya College of Ed	9600077300	
313	16/07/2020 15:32:27	jyotibala786@gmail.com	Jyoti rani	Student	Guru nanak sala	7082267417	
314	16/07/2020 15:33:00	preet.kaur000@gmail.com	Harpreet Kaur	Assistant Professor	Rangachia College of Ed	9915918608	
315	16/07/2020 15:33:42	s.ukhi.anuja@gmail.com	PROF SUKHJEET SINGH	ASSISTANT PROFESSO	GOVT BRIJINDRA COLLE	9988032716	
316	16/07/2020 15:33:48	rubybansal07@gmail.com	Ruby Bansal	Assistant professor	Government Rajindra coll	9041271011	
317	16/07/2020 15:34:21	k.amaljit70@gmail.com	Dr. Kamaljit Singh	Associate Professor	KRM DAV College, Nakod	9814678660	
318	16/07/2020 15:34:48	arjunk.u83@gmail.com	ARJUN KUMAR MAHTO	ASSISTANT PROFESSO	HARIHAR SAHA COLLEG	9955035108	
319	16/07/2020 15:39:42	tanvi.bansal.hisar1307@gmail	Tanvi bansal	Student	AS college samrala	9781929090	
320	16/07/2020 15:37:39	megafonin@gmail.com	GULSHAN KUMAR	research scholar	MGAHUWARDHA	9660733409	
321	16/07/2020 15:38:22	neha.gridhar@gmail.com	Dr. Neha Gridhar	Assistant Professor	Tantia University, Sri Gan	9414064623	
322	16/07/2020 15:39:30	ishagarg0023@gmail.com	Isha	Student	Dav college, Abohar	9837777271	
323	16/07/2020 15:41:10	dinesh_kumar1820@redi	Dinesh Prakash	Extension lecturer	Government College Chh	9813607860	
324	16/07/2020 15:41:30	daljeet.23604@lpu.co.in	Dr. Daljeet Singh	Assistant Professor	Lovely Professional Univ	9501034003	

Principal
G.N.College, Killianwali
(Sri Muktsar Sahib)

	A	B	C	D	E	F	
1	Timestamp	Email address	Full Name	Designation	Organization	Contact No	Ho
223	16/07/2020 15:41:42	kraj.edu@gmail.com	Dr. Raj Kumar	Assistant Professor	HLB DAV COLLEGE FOR	9736740200	
224	16/07/2020 15:41:58	shailja2705@gmail.com	SHAILJA PRANAM	Assistant Teacher	Basic Education Departm	9000862322	
227	16/07/2020 15:42:39	reshajainres.hc01@gmail.	Reshu Jain	H.T.	S.M.P.S. Shahjahanpur, S	9410225115	
228	16/07/2020 15:43:25	nandkumar0439@gmail.c	Nandkumar Dagdu Bhand	Assistant Professor	Padmashri Vikhe Patil Co	9922050847	
229	16/07/2020 15:44:16	bhindeghsingh10@gmail.	Prof. Bhindeshi Singh	Assistant Professor	Govt. College of Educatio	9780550456	
230	16/07/2020 15:44:35	tr.pradeeptiwari1987@gm	Tr Pradeep Tiwari	AT	P.S Singra Fhakharpur Ba	6389750549	
231	16/07/2020 15:44:34	upkarah.hpu2008@gmail.	ANIL KUMAR	ASSISTANT TEACHER	COMPOSITE SCHOOL A	7860954078	
232	16/07/2020 15:44:47	bichandgupta080@gmail	Bir Chand	Lec. in English	GSSS Fatehi Khera	9468170860	
233	16/07/2020 15:47:19	rajkeshsuri53388@gmail.	Rajkesh kaur	Student	Guru Nanak college killian	9779702998	
234	16/07/2020 15:47:30	harmandeep6014@gmai	Harmandeep kaur	Student	Guru Nanak college	9917964806	
235	16/07/2020 15:47:45	dineshk0274@gmail.com	DINESH KUMAR	RESEARCH SCHOLAR	F.T.M.B.U BHAGALPUR (B	9931275274	
236	16/07/2020 15:48:15	pirby.baini.gndu@gmail.c	Dr. Pirby	Assistant Professor	Khalsa College, Amritsar	8837079317	
237	16/07/2020 15:50:36	mukesh.uma281.ms@gm	DIPIKA KUMARI	Ph.D Scholar	LALIT NARAYAN MITHIL	9939747914	
238	16/07/2020 15:50:37	shubham021100dsdu@gr	Shubham Singh Chauhan	Research scholar	University of Delhi	8802863398	
239	16/07/2020 15:51:08	arthurchalana7@gmail.co	Arthur Chalana	Student-B.Com Final Yea	Guru Nanak College ,Kilia	9813165493	
240	16/07/2020 15:51:37	vineetsx8@gmail.com	VINEET KUMAR	Head Teacher	PS MAHMOODPUR KEE	9956667303	
241	16/07/2020 15:53:34	ss.phagoo@gmail.com	SATBIR SINGH	GOVT. TEACHER	FSSS	9463269691	
242	16/07/2020 15:53:35	sujatabatheja@gmail.com	SUJATA	Asst. Prof	A. S. College for women	8509984948	
243	16/07/2020 15:53:39	rasjindersra@gmail.com	Rasjinder kaur	Student	Guru nanak college, Killy	8708077133	
244	16/07/2020 15:54:06	sukhi.ahuja@gmail.com	SANDEEP KAUR	TEACHER	HAZOOR EDUCATION P	9780531257	
245	16/07/2020 15:54:26	ymayaksilima.sha@gmail	SHRIBASCHA NAYAK	LECTURER	BRAHMANJHARILO MAI	9439070849	
246	16/07/2020 15:54:45	purineeraj79@gmail.com	Neeraj Puri	Assistant Professor	A.S College for Women	7009108953	
247	16/07/2020 15:58:18	veerpalkaur7890@100@gm	Veerpal kaur	Student	Guru Nanak college, killia	7494969729	
248	16/07/2020 16:09:04	Navdeep_rajpal123@yaho	AMARDEEP KAUR	ASSISTANT PROFESSO	DAV COLLEGE OF EDU	9872062898	
249	16/07/2020 16:01:08	Nimrata.sidhu03082012@	Amanjeet kaur	Assistant Professor	Government Brijindra Coll	9465306391	
250	16/07/2020 16:01:43	mr.rk.22522@gmail.com	Mr NARESH KUMAR	Assist Prof	Nehru college of educatio	9728622522	
251	16/07/2020 16:04:14	bhavnasingh1000@gmail.c	HEMLATA SINGH	ASSISTANT TEACHER	DEPARTMENT OF BASIC	8354864791	
252	16/07/2020 16:08:47	jyanikanta@gmail.com	KANTA JYANI	STUDENT	CDLU SIRSA	8607169494	
253	16/07/2020 16:08:58	bhatia.arika13@gmail.com	KUMARI SARIKA	TGT SOCIAL SCIENCE	THE ADHYYAN SCHOOL	7006804752	
254	16/07/2020 16:08:45	kumarsudhamandra222	Dhammendra kumar singh	Head Teacher	Ps Nagla Sakat Nipu Bas	9759652998	
255	16/07/2020 16:08:53	abhatra.suman70@gmail	Dr. Suman Chhabra	Assistant Professor	Bhagwan Shri Krishan Co	9868601441	
256	16/07/2020 16:11:30	baljindech.chal@gmail.com	Baljinder Singh Kehal	Teacher	GHG academy khandoor	9914196339	
257	16/07/2020 16:11:55	arora.shivani05@yahoo.c	Shivani Arora	Assistant professor	GNDU College Verka, Am	9803694567	
258	16/07/2020 16:11:58	hardeepsingh.shergill@gm	Hardeep Singh	Chairman	Indira Gandhi National Of	9250700009	
259	16/07/2020 16:12:24	nirmala.nagpal@yahoo.co	Dr.Nirmala rani	Assistant prof	M.p college for women	9416844099	
260	16/07/2020 16:12:48	dr.sarita.arita@gmail.com	Dr Sarita Bansal	Assistant Professor	Govt College Nahan,Hiru	9418344322	
261	16/07/2020 16:13:20	gumanas.r@gmail.com	SIDDARTH MADANKAR	Research scholar	GULBARGA UNIVERSIT	9845400615	
262	16/07/2020 16:19:50	preethappy016@gmail.co	Harpreet kaur	Student	Guru Nanak College, Kill	9999941225	
263	16/07/2020 16:23:42	gidden.akshi@gmail.com	SAKSHI GIDDER	Assistant Professor	DAV COLLEGE ABOHAR	9878524111	
264	16/07/2020 16:24:05	amitnarula80@yahoo.co	Dr. Amit Narula	ASSISTANT professor in	Dav college chandigarh	9988045032	
265	16/07/2020 16:38:13	sasheeta23@gmail.com	Kumari sheeta Anand	Research scholar	Ggdc University	9709020888	
266	16/07/2020 16:49:11	kirtajsingh031@gmail.co	Kiran	H.t	P.s.pallyaloucheipur	6302584020	
267	16/07/2020 16:57:47	deuki.kiddy87@gmail.com	Deuki	Assistant Professor	GGN Khalsa College Civil	6239008098	
268	16/07/2020 16:59:44	tarachand.prh@gmail.com	TARA CHAND SAHU	RESEARCH SCHOLAR	SURESH GYAN VIHAR U	9414473828	
269	16/07/2020 17:01:52	indu51698@gmail.com	Indu Sharma	Assistant professor	D.A.V College of Educati	8059307849	
270	16/07/2020 17:08:43	shanaanra015@gmail.co	Shana	Lecturer	Bhai Mastan Singh Public	9501524004	
271	16/07/2020 17:08:49	manik.ajangra087@gmail.	Manika	Mphil	MDU rohtak	7027978651	
272	16/07/2020 17:08:03	mandeep.au81451@gm	MANDEEP KAUR	M.A PUNJABI	GNDU	6239360594	
273	16/07/2020 17:09:40	sethisheetal82@gmail.co	Sheetal	Research scholar	Thapar Institute of Engine	9902040090	
274	16/07/2020 17:09:57	vinayagam6@gmail.com	A. Vinayagam	Scholar	Pachaiyappas college	9940106000	
275	16/07/2020 17:10:20	shagangrestmann123@g	Pushpinder kaur	Librarian	S.D.K.M.V. manesa	9988334656	
276	16/07/2020 17:18:10	sdhiman279@gmail.com	Sanika Dhiman	Assistant Professor	S.B.H.S.M.Khalsa Colleg	8194028600	
277	16/07/2020 17:17:31	devgandeepinder@gmail.	Deepinder jeet sukhija	Assistant professor	Government Brijindra coll	9041349094	
278	16/07/2020 17:20:40	singhgs.1977@gmail.com	Dr. Gurwinder Singh	Assistant Professor	GHG Harparkash College	9988018190	
279	16/07/2020 17:24:08	sk.apla1129@gmail.com	Surinder Kapila	Associate professor	Guru Nanak college Kilia	9914801130	
280	16/07/2020 17:24:50	monika266@gmail.com	Dr. MONIKA	ASSOCIATE PROFESSO	D.A.V.COLLEGE OF EDU	9855550149	
281	16/07/2020 17:26:34	atl85k.aus.hal@gmail.com	Ati Mehta	PhD Research Scholar,S	Career Point University K	9816428289	
282	16/07/2020 17:27:42	parminder.idhu0009@gm	Parminder Kaur	M. A political science	D. A. V COLLEGE BATH	6283180179	
283	16/07/2020 17:48:49	dravinder1978@gmail.com	Ravinder Kaur	TGT(Punjabi)	Guru Hargobind Public Sc	9803831635	
284	16/07/2020 17:50:30	gautamgoyal576@gmail.c	Priya	Student	National webinar	9872779020	
285	16/07/2020 17:59:05	ms.sandeep85@gmail.com	Ms SANDEEP	Assistant professor	SBHSM KHALSA COLLE	8360329351	
286	16/07/2020 18:20:20	khushbirkhabra1992@gm	Khushbi Chhabra	Assistant Professor	Akal University Talwandi	9196928000	
287	16/07/2020 18:27:28	ankurmidha545@gmail.c	Ankur Midha	Student	DU	8700350723	
288	16/07/2020 18:29:21	shugh.anu1995@gmail.co	Anu	Student	Guru Nanak College, Kill	9999472767	
289	16/07/2020 18:28:54	harvindermann239@gmai	Harvinder Kaur	Assistant professor	SSD girls college Bathind	9779675958	
290	16/07/2020 18:33:41	bhagwinder@gmail.com	Bhagwinder singh	Student	Guru nanak college	9056080008	
291	16/07/2020 18:37:19	vardhana.anjayoti1983@g	Jyoti Vardhan	Assistant Professor	DDU Educational College	7807369355	
292	16/07/2020 19:38:28	kiranran8205@gmail.com	Kiran	Student	MDU Rohtak	9729414066	
293	16/07/2020 19:49:50	ba.knoschandra2@gmail.c	Chandra kanta	Assistant professor	Waheguru college, Abohar	9876005356	
294	16/07/2020 19:49:53	manishmittal003@gmail.c	Manish Kumar Gupta	Student	Shitik National College ,A	9264920128	
295	16/07/2020 19:50:04	deburgsh@gmail.com	Sanjeev Kumar	Student	Dept. of Pol Sci, MDU R	9541165303	
296	16/07/2020 18:58:10	ash.ashmore81@gmail.co	Ashish	Scholar	Manglian university	8930224774	
297	16/07/2020 19:09:31	kavita4121988@gmail.co	Kavita Kumari	Research scholar	Vbu Hazaribag	8935999147	
298	16/07/2020 19:16:10	ghous.nasir2410@gmail.	Ghous ddin Nasirzad	MBA,Student	Mangalore University	9663508809	
299	16/07/2020 19:18:21	amitbehal.gnc@gmail.co	Amit Behal	Associate Professor	Guru Nanak College	9057321784	
300	16/07/2020 19:17:38	vikram.sjm@gmail.com	VIKRAM SINGH	ASSOCIATE PROFESSO	SWAMI PREMANAND M	9872969474	
301	16/07/2020 20:08:18	tb.mpolitics2.0@gmail.co	Tapan Ro Mahata	State Aided College Teac	V.S Mahavidyalaya	9436008454	
302	16/07/2020 20:07:57	jaibhatti123@gmail.com	Jai Bhatti Kashyap	Librarian	Post Graduate Govt Colle	9915034477	
303	16/07/2020 20:11:03	ajay21988@gmail.com	Ajay kumar	Assistant professor	H. S. College Udaikhung	8528369493	
304	16/07/2020 20:16:20	rakesh.sambu831@gmail	Rakesh Kumar	Student,M.A.(History)	Indira Gandhi National Op	9903850395	
305	16/07/2020 20:20:08	sanan_mohd610@yahoo.	Mohd Sanan	Assistant Professor	Post Graduate Governme	9814806610	
306	16/07/2020 20:34:08	jyotimeta1988@gmail.co	Jyoti Mata	Library Restorer	Post Graduate Governme	9781118810	
307	16/07/2020 20:40:50	gurbinder.rangra@yahoo	Gurbinder Kaur	Assistant Professor	Guru Nanak College Killia	9417506530	
308	16/07/2020 20:41:25	dr.ro.76@gmail.com	Dr.Randhir Kumar Singh	Assistant professor (Phil.	H.P.S College Namak, Sa	9534777694	
309	16/07/2020 21:09:51	Meetvish111@gmail.com	HARMEET KAUR	STUDENT	GURU NANAK COLLEGE	7508966066	
310	[illegible]	[illegible]	[illegible]	[illegible]	[illegible]	[illegible]	

Principal
G.N.College, Killianwa
(Sri Muktsar Sahib)

1	A Timestamp	B Email address	C Full Name	D Designation	E Organization	F Contact No.
410	19/07/2020 21:14:20	kulwinder_19@yahoo.com	Kulwinder Singh	Assistant Professor	Guru Nanak College For L	9814057027
411	19/07/2020 21:37:20	verma.hp0999@gmail.co	Hanuman Prasad Verma	Research Scholar	Centre For Gandhian Studi	9782749830
412	19/07/2020 21:50:04	mpreeth.au0320@gmail.c	Ms. Manpreet kaur	Asst Prof. in History dept	Bhag singh khalsa colleg	9915370919
413	19/07/2020 22:18:04	tarunga786@gmail.com	Taru Keranga	Student	Government College for g	7980018809
414	19/07/2020 22:19:40	natarajanprakash187@gm	N. PRAKASH	Ph.D Scholar	Tamil Nadu Open Univers	8056531030
415	19/07/2020 22:36:04	savitadevi.hindi.2017@gr	Savita Devi	Research Scholar	Kurukshetra University	9053001137
416	19/07/2020 23:18:40	meghadusees@gmail.com	Megha Dua	Asst Prof Economics	SD college, Hoshiarpur	9872029652
417	19/07/2020 23:30:57	indupahuja60@gmail.com	Indu Pahuja	Assistant Professor (Eco	D.G.C Badal (Sri Muktsar	9317508633
418	19/07/2020 23:41:51	ak.umar1@db.du.ac.in	Dr. Ashish Kumar	Assistant Professor	Deshbandhu College, Uni	9211265535
419	19/07/2020 00:23:41	akashthakur@gmail.com	AKA THAKUR	Assistant Professor	Devki Devi Jain Memorial	9815862517
420	19/07/2020 05:21:53	taru.mittal.ss@gmail.co	Dr taru mittal	Asst prof.	Sedgwick college	9417159121
421	19/07/2020 05:24:06	baljindersingh99@gmail	Baljinder Kaur	Assistant Professor	Govt. Rajindra college, B.	9056076545
422	19/07/2020 07:12:40	beheracchinu19971@gmai	Chinmaya Kumar Behera	Postgraduate	Ravenshaw university	6372059470
423	19/07/2020 07:37:54	kailashkumar@gmail.com	KAILASH KUMAR	STUDENT	MHARAJA GANGA SING	9957595942
424	19/07/2020 07:47:44	kumgarh208@gmail.com	NARESH KUMAR	Student	Maharaja ganga singh uni	9664198381
425	19/07/2020 09:32:58	s.gyanprakash70@gmail.c	Gyan Prakash Singh	Teacher	CBSE	9956306209
426	19/07/2020 10:18:17	govind.rathee2010@gmai	Govind Singh	Assistant professor	Vse	9306004747
427	19/07/2020 10:51:01	amandeep5441@gmail.co	Amandeep	ASSISTANT PROFESSO	SWAMI GANGA GIRI JA	9465878578
428	19/07/2020 11:40:24	mamtathapar0@gmail.co	Mamta Thapar	Assistant Professor	DAV College For Girls - Y	9356401142
429	19/07/2020 11:48:14	reenabehal75@gmail.com	Reena	Maths Mistress	Govt. Sr. Sec. School, Si	9815970240
430	19/07/2020 12:16:08	aneesya.panab.sr@gla.ac	Dr. Aneesya Sharma	Associate professor	GLA University, Mathura	9358000088
431	19/07/2020 12:28:54	s.princedeep@gmail.com	Princedeep Singh	E.T.T Teacher	G.P.S. Rai Ka-Kalan	9542321164
432	19/07/2020 12:36:05	Sudheer60@gmail.com	SUDHEER KUMAR	Research Scholar	Maharshi Dayanand Univ	8468003078
433	19/07/2020 12:45:30	s.sandhu.aus89@gmail.c	Kanwaljit Kaur	Assistant Professor	Shanti Devi Arya Mahila	9888840705
434	19/07/2020 13:02:15	harpreet07030@gmail.co	Harpreet Singh	Assistant Professor	Punjab University Constit	9872707030
435	19/07/2020 14:07:12	sb.garg66@gmail.com	Saroj Bala	Lecturer political science	GSSS Mangana	9465239054
436	19/07/2020 15:51:56	mayds01@gmail.com	Manisha kumari	Mphil	Maharshi Dayanand Univ	9468962484
437	19/07/2020 15:59:35	mohit.garg1500@icloud.c	Mohit Garg	Student b.com (final)	Guru nanak college, Mam	8307301412
438	19/07/2020 16:33:48	upasanasha2000@gmail.c	UPASNA BHANDARI	Student	Gujarat University	9558334222
439	19/07/2020 16:51:53	e.2205470@Gmail.com	RAVI KANT	Student	MHRAJA GANGA SINGH	9413007072
440	19/07/2020 17:38:11	s.kuldeep41760350@gm	Kuldeep Singh	Student	Guru nanak college killiar	8146429058
441	19/07/2020 17:58:28	himanela1@gmail.com	Sri HIMANELA	Lecturer in Political scien	NTR Government Degree	9701069924
442	19/07/2020 20:18:36	ajaypakhi.p2@gmail.com	Nirmal Deep	Student	Govt. Brijindra College, F	9780776955
443	19/07/2020 20:39:30	vaishanavi2049@gmail.co	MANISHA	STUDENT	MHRAJA GANGA SINGH	9587908279
444	19/07/2020 21:12:00	amit.n.nv@gmail.com	RAMAN	STUDENT	MHRAJA GANGA SINGH	9928332391
445	19/07/2020 22:17:42	aradhanaradeena@gmail	Aradhana Rai	Student	Buddha PG College Kush	7055011230
446	19/07/2020 23:19:55	nitishkumar1990@gmail.co	Nitish Kumar	Department of Political Sc	Jamia Millia Islamia	7055170214
447	20/07/2020 00:20:42	naved.jamal@gmail.com	Dr. Naved Jamal	Associate professor	Jamia Millia Islamia	9911175490
448	20/07/2020 00:45:47	dr.ashkhan@gmail.com	Dr Ashiskhan	Scholar	Jamia millia islamia Univ	9990731828
449	20/07/2020 00:55:42	tajuddin.jnu@gmail.com	TAJUDDEEN	Research Scholar	Jamia Millia Islamia New	9990848404
450	20/07/2020 08:21:57	mudassir2395.azmi@gmai	MUDASSIR AZMI	Research Scholar	Jamia Millia Islamia	9891520969
451	20/07/2020 12:28:22	s.kamla.gupta7@gmail.co	Dr. Kamla Gupta	Assistant Professor	SNRL Jairam Girls Colleg	9253765375
452	20/07/2020 12:33:58	ishugarg198@gmail.com	Ishu Garg	Assistant Professor	Department of Economics	9416487867
453	20/07/2020 15:29:41	navi10809@gmail.com	Harjinder kaur	Student	Guru Nanak college	9728119323
454	20/07/2020 16:41:01	pawan25951@gmail.com	Pawan kumar	Lecturer	Bai mandir school killiano	9427520951
455	20/07/2020 17:57:49	shweta.wadhwa79@gmai	Shweta Wadhwa	Assistant professor	Guru Nanak Khalsa Colle	9781040111
456	20/07/2020 18:54:44	jyotsnasaini2012@gmail.com	Ms. JYOTSNA SAINI	ASSISTANT PROFESSO	D.A.V.COLLEGE OF EDU	9915363706
457	20/07/2020 19:48:56	avneet@yahoo.co.in	Avinder kaur Dhillon	Assistant Professor	Master Tara Singh Memo	7347304043
458	20/07/2020 20:04:54	priyasharma8383@gmail	Priya Sharma	Assistant Professor	D. A. V. College of Educa	8558966383
459	20/07/2020 20:14:25	bandanakhakur@gmail.c	Dr. Bandana Kumari	Assistant Professor	D.A.V College of Educati	9456900040
460	20/07/2020 20:40:07	drjaswinder17@gmail.cor	Dr Jaswinder Kaur	Associate Professor in s	GGS COLLEGE FOR WO	9876408893
461	21/07/2020 10:53:08	amit21popli@gmail.com	AMIT POPLI	ASSISTANT PROFESSO	D.A.V COLLEGE OF EDU	9988119342
462	21/07/2020 12:28:51	s.sunil.kumar@gmail.co	Sunil kumar	Hindi faculty	Imperial international sch	9988624392
463	21/07/2020 12:53:50	khera080@gmail.com	ANURADHA KHERA	Abohar,	Faziika district, Punjab	9950329100
464	21/07/2020 14:17:36	jyotiwalia111@gmail.com	Jyotiwalia	Scholastic chief	Imperial International Sch	7986738050
465	21/07/2020 15:33:01	rupinandi@yahoo.in	Rupinder kaur	Associate prof.	Very well organized webir	8699511822
466	23/07/2020 10:15:30	arts.ahuja19@gmail.com	Dr.Arti Sahga	Associate Professor	DAV College of Education	9878010860
467	23/07/2020 10:18:52	breeta88@gmail.com	Ms Vikshita Breeta	Assistant Professor	D.A.V COLLEGE OF EDU	7837008181
468	23/07/2020 10:18:58	rajpoonam0411@gmail.co	DR POONAM SAINI	ASSISTANT PROFESSO	D.A.V COLLEGE OF EDU	8284175492
469	23/07/2020 20:29:10	vineeta.pandey@gmail.co	Vandana Pandey	Student	M.J.P.R.L University	7237000055
470	23/07/2020 21:00:50	shaurajit0101@gmail.com	Dr. Shaurajit Kaur	Assistant professor	Kanya Maha Vidyalaya, J	8041957[redacted]
471	23/07/2020 21:29:27	priyanka.amandeep283@gmi	PRIYANKA MANDAL	STUDENT	RAMBHA COLLEGE OF E	6703940[redacted]
472	23/07/2020 21:48:07	ms.manishakhatri@gmail.c	MANISH KHATRI	assistant professor	Bhagwan Jambheshwar k	7801880[redacted]
473	24/07/2020 07:49:37	nepalsingh080906@gmail	Nepal Singh	Assistant Professor (Dep	Shaheed Ganga Giri Jamia	8014581[redacted]
474	26/07/2020 18:30:11	sanjiejn@gmail.com	Sanjie Kumar Singh	News Editor	All India Radio	8509151[redacted]
475	26/07/2020 10:18:05	jyotiguptaa@gmail.com	Dr. Jyotsna	Associate Professor	Government Rajindra Coll	9493120[redacted]
476	26/07/2020 12:09:09	hanoyghandhi@gmail.co	Rajwinder kaur	Assistant professor	Govt. Rajindra college	7986053[redacted]
477	26/07/2020 12:18:30	aarti130903@gmail.com	AARTI RANI	Assistant Professor	Government Brijindra Coll	9872005[redacted]
478	26/07/2020 12:21:48	sarika_shandely@yahoo	SARIKA	Assistant Professor	Punjabi University Campu	9465006[redacted]
479	09/08/2020 20:41:01	ashish9211@gmail.com	Ashu Pani	Student	Desh Bhagat Pandit Chet	7589304[redacted]
480						
481						
482						
483						
484						
485						
486						
487						
488						
489						
490						
491						
492						

Principal
G.N.College, Killiar
(Sri Muktsar Sahib)

List of Participants of Punjabi

1	A Timestamp	B Email Address	C Full Name	D Designation	E Organization	F Contact No.	Ho
2	7/10/2020 10:00:58	omkargarg1990@gmail.c	Omkar Garg	Clerk	Guru Nanak College Killi	9708549906	
3	7/10/2020 10:30:17	princesingla604@gmail.c	Prince Singla	Assistant Professor	Guru Nanak College Killi	8068300034	
4	7/10/2020 11:02:56	seemajindal001@yahoo.c	Dr. Seema Rani	Assistant Professor Com	Guru Nanak College Killi	9814029935	
5	7/10/2020 12:20:20	singhtarsaim7944@gmail	TARSAIM SINGH	RESEARCH SCHOLAR F	DESH BHAGAT UNIVER	9816302962	
6	7/10/2020 12:20:29	sethmeenakshi2901@gm	Meenakshi	Assistant professor	Shahzadanand college,gr	9988854339	
7	7/10/2020 12:20:30	kirtikhaira0271010@gmail.c	Kirti	Student	University college (GDLU	8607943091	
8	7/10/2020 12:20:33	msandeep85@gmail.co	Ms Sandeep	Assistant professor	SBHSM khalsa college o	8300220361	
9	7/10/2020 12:20:36	manik.jinda02@gmail.co	Manik Jindal	Assistant Professor	Guru Nanak College Killi	9417264471	
10	7/10/2020 12:20:40	dr.jatindersinghsp@gmail	Dr JATINDER SINGH	Assistant Professor	Guru Nanak College Budl	7508708380	
11	7/10/2020 12:20:42	suddulaswamy@gmail.co	SUDDULA SWAMY	LECTURER	GDC WOMEN WANAPA	9402502596	
12	7/10/2020 12:20:43	renuvirk.10@gmail.com	Dr. RENU	PHD HINDI	AMRITSAR	830050 1599	
13	7/10/2020 12:20:43	kattariasuman@gmail.c	Suman Rani	Assistant professor	Guru nanak college of mu	97803 12813	
14	7/10/2020 12:20:45	yuvraja.hanu12@yahoo.c	Dr. Jeevan Jyoti	Assistant Professor	DAV College of educatio	9815505400	
15	7/10/2020 12:20:46	ms4003656@gmail.com	Manpreet Singh Sandhu	Research Scholar	Lovely Professional Univ	9816805266	
16	7/10/2020 12:20:46	sakshinarulachandigarh1	Ms. SAKSHI NARULA	Faculty	COACHING center	9915359140	
17	7/10/2020 12:20:48	kamalsweetkaur100@gm	Kamalpreet kaur	Assistant professor	S.S.D. girls'College Bathi	9646003608	
18	7/10/2020 12:20:48	ankurchalana7@gmail.co	Ankur Chalana	Student (B.Com Final Yea	Guru Nanak College , Kill	9813165493	
19	7/10/2020 12:20:49	shweta.wadhwa79@gmail	Shweta Wadhwa	Assistant professor	Guru Nanak Khalsa Colle	9781040111	
20	7/10/2020 12:20:52	kanaj70@gmail.com	Dr Kanaljeet Kaur	Assistant Professor	Shahzadanand College A	9417030518	
21	7/10/2020 12:20:54	kaulkalvir404@gmail.com	Kalvir Kaur	Research Scholar	Desh Bhagat University k	8283057329	
22	7/10/2020 12:20:55	narula162116@gmail.com	SHIMPY	RESEARCH SCHOLAR	TANTIA UNIVERSITY SR	8837989040	
23	7/10/2020 12:20:56	harmeshbhatia07@gmail	Harmesh Lal Bhtea	Assistant Professor	S.B.H.S M.Khalsa Colleg	9478050090	
24	7/10/2020 12:21:00	navareet20oct.na@gmail.	Miss. Navpreet Arora	Assistant Professor	Govt. Brijindra College, F	9815600523	
25	7/10/2020 12:21:01	gadesk ar@rediffmail.com	Dr.Gajanan Ananta Desh	Asst Prof	Late Babasaheb Deshmu	9403004549	
26	7/10/2020 12:21:02	taru.mittal.ss d@gmail.co	Taru mittal	Asst.prof.	Ss.girls' college	0417 159121	
27	7/10/2020 12:21:02	gargmg1006@gmail.com	MANISH GARG	Student	Guru Nanak College, Kill	9876774973	
28	7/10/2020 12:21:05	manishasetia05@gmail.c	Manisha Setia	PGT Economics	Godwin International Sch	9996007955	
29	7/10/2020 12:21:07	GURBINDER242@GMAI	GURBINDER SINGH	Asst. Prof.	M.R.S. COLLEGE , MAL	7508939175	
30	7/10/2020 12:21:08	kanwalpreetkaur30@gma	Kanwalpreet kaur	Assistant professor	Government college	9781925899	
31	7/10/2020 12:21:11	rajamr000@gmail.com	M R Raja	PGT - Geo	Haryana Public School, M	9610704030	
32	7/10/2020 12:21:11	amanbhuller1994@yahoo	AMANDEEP KAUR	Asst prof	GGS KHALSA COLLEGE	9530900305	
33	7/10/2020 12:21:14	priksharma@gmail.com	Priksha	Special educator	Tapan rehabilitation socie	7082899391	
34	7/10/2020 12:21:17	faiza.rezahi@gmail.com	Faiza Rezahi	BBA student	Mangalore university	9663637017	
35	7/10/2020 12:21:18	sidhuriaky04@gmail.com	Varundeep Singh	Student	Guru Nanak College, Kill	8307201202	
36	7/10/2020 12:21:21	rakhamanjula2262@gmai	Rakha Manjula	Lecturer in physics	GDC WOMEN WANAPA	9640196708	
37	7/10/2020 12:21:22	jindaln777@gmail.com	Nidhi Jindal	Student	B.S.K. College of Educat	8109805066	
38	7/10/2020 12:21:22	rg.rukh.rg@gmail.com	Sukhdeep kaur	Research Scholar	Panjab University	99883 10859	
39	7/10/2020 12:21:23	baljitrandhawa@gmail.com	Dr. Baljit Randhawa	Assistant Professor	Shahzada Nand College,	7837147400	
40	7/10/2020 12:21:23	sdhiman279@gmail.com	Sonika Dhiman	Assistant Professor	S.B.H.S M.Khalsa Colleg	8194029000	
41	7/10/2020 12:21:27	jk9623567@gmail.com	Jashanpreet Kaur	Student	Guru nanak college killian	9876017658	
42	7/10/2020 12:21:27	satindeekaur2244@gmail.c	Satinder kaur	Research scholar	Panjab University Chandi	9814024095	
43	7/10/2020 12:21:29	chahalpreety63@gmail.co	Dr Mandeep Kaur	Assistant Professor	Baba Mangal Singh Insta	9914013349	
44	7/10/2020 12:21:30	naseemhanda@gmail.co	Dr. Naseem Ahmed Hand	Associate Professor	SASM College of Law Pa	72498 10000	
45	7/10/2020 12:21:30	nagpalravi007@gmail.co	Ravi Nagpal	Assistant Professor	D.A.V College Bathinda	9417937277	
46	7/10/2020 12:21:37	drpsaulakh77@gmail.com	Dr. Pushpinder Singh	Assistant Professor of Hi	Govt. College Sri Muktsa	09349800005	
47	7/10/2020 12:21:39	poonammehta319@gmail	Poonam Mehta	Assistant professor	D.A.V college of educatio	7009132374	
48	7/10/2020 12:21:44	manveet2607@gmail.com	Manveet Kaur	Lecturer	Sri Guru Angad Dev Colle	9293626780	
49	7/10/2020 12:21:50	manikchal@gmail.com	Manjinder Singh	Asst Professor	BMS Institute of Educati	9417210901	
50	7/10/2020 12:21:51	rs91sudhar@gmail.com	Rachhpal Singh	Research Scholar	Panjab University Chandi	950 1003832	
51	7/10/2020 12:21:53	sukhjeetkandhari03@gmai	Sukhjeet kaur	ASSISTANT professor	Govind national college,	7087427613	
52	7/10/2020 12:21:55	ralhan.rama05@gmail.co	Rama Ralhan	Assistant Professor	D.A.V College of Educati	9041702090	
53	7/10/2020 12:21:59	04.monika.kapoor@gmail.	Monika Kapoor	Asst.Professor	S.S.D.Girls College,Bathi	9217781966	
54	7/10/2020 12:21:59	ramandeeppunjhani@yah	Ramandeep Kaur	Assistant Professor	Government Brijindra Col	9855455064	
55	7/10/2020 12:22:00	Kaukamrjeet032@gmail.	Kamjeet kaur	Student	Guru nanak college killian	7814102799	
56	7/10/2020 12:22:00	jyotsnain2012@gmail.com	JYOTSNA SAINI	ASSISTANT PROFESSO	D.A.V COLLEGE OF ED	9915392706	
57	7/10/2020 12:22:02	vikrickyvirk@gmail.com	GURINDER SINGH	PRIVATE JOB	AMRITSAR	830050 1599	
58	7/10/2020 12:22:02	indu51995@gmail.com	Indu Sharma	Assistant professor	D.A.V College of Educati	9463013978	
59	7/10/2020 12:22:03	vinuchoudhary97@gmail	Veena Kumari	Geography phd	Opjs university	8219076092	
60	7/10/2020 12:22:07	bandanakthakur@gmail.c	Dr. Bandana Kumari	Assistant Professor	D.A.V college of Educati	9463093043	
61	7/10/2020 12:22:08	dhritithakuria@gmail.com	Dhritishmita Thakuria	BA student	Handique Girls' College	8473803592	
62	7/10/2020 12:22:09	Sonpreetkaur03@gmail.c	Sonpreet	Chemistry	Cdlu, Sirsa	9407908687	
63	7/10/2020 12:22:09	monika256@gmail.com	Dr.MONIKA	ASSOCIATE PROFESSO	D.A.V.COLLEGE OF EDU	9855650149	
64	7/10/2020 12:22:11	drhakamalkaur@gmail.com	Hakamal kaur	Associate professor	PCMSD college for women	9855400458	
65	7/10/2020 12:22:16	sharma85chetna@gmail.c	Chetna Sharma	Asst. Prof.	D.A.V college of educatio	9456663339	
66	7/10/2020 12:22:17	gargmanishgarg29@gmai	Manish Garg	Student	Guru Nanak College	9876774973	
67	7/10/2020 12:22:23	dineeraja.angar@gmail.co	Dr Neeraj Sangar	Associate Professor in Cl	G.G.D.S.D College, Hasi	9815692777	
68	7/10/2020 12:22:28	aulakhdeep1309@gmail.c	Kuljeet kaur	Assistant professor	Guru nanak khalsa colleg	9646207083	
69	7/10/2020 12:22:29	mr.kk.biswal@rediffmail.c	Dr. Kishore Kumar Biswa	Professor	Hakamaya College of Ed	8900677200	
70	7/10/2020 12:22:30	amitnarula80@yahoo.co.i	DR. AMIT NARULA	ASSISTANT PROFESSO	DAV COLLEGE CHANDI	9988049033	
71	7/10/2020 12:22:31	s.hasanpreet.mann123@gi	Pushpinder kaur	Librarian	S.D.H.M.V. Mansa	9888334906	

Principal
G.N.College, Killianwali
(Sri Muktsar Sahib)

	A	B	C	D	E	F	
1	Timestamp	Email Address	Full Name	Designation	Organization	Contact No.	He
71	7/10/2020 12:22:31	shaganpreetmann123@gi	Pushpinder kaur	Librarian	S.D.K.M.V. Mansa	9888334806	
72	7/10/2020 12:22:33	ramandeep7401@gmail.c	Ramandeep Kaur	Student	Guru Nanak college killian	9501039980	
73	7/10/2020 12:22:34	balarenu601@gmail.com	Renu Bala	Assistant professor	SGADEV College of Edu	7009331078	
74	7/10/2020 12:22:36	broota86@gmail.com	Vishakha Broota	Assistant Professor	D.A.V. College of Educati	7837088181	
75	7/10/2020 12:22:43	harjitkaur86@gmail.com	Mrs. Harjit Kaur Kalsi	Asslst. Prof Punjabi	Pt. Mohan Lal S. D Colle	9417984060	
76	7/10/2020 12:22:47	mpreetkaur0209@gmail.c	Mrs. Manpreet kaur	Asst.Prof in History dept	Bhag singh khalsa colleg	9915370919	
77	7/10/2020 12:22:51	rajan_deep_gndu@yahoo	Dr Rajandeep Kaur	Assistant Professor	Guru Nanak College Budl	9855767477	
78	7/10/2020 12:22:51	gurpreetghangura@gmail.	Gurpreet Singh	Student.M.A.(Political Sc	D.A.V. College,Abohar(Pu	8059877433	
79	7/10/2020 12:22:56	vaanksashishmittal123@g	Kashish	Kotkapura	Govt Brijindra College F	6230787133	
80	7/10/2020 12:22:56	shelly189@gmail.com	DR SHELLY JAGGI	ASSOCIATE PROFESS	BBK DAV COLLEGE FO	6280157116	
81	7/10/2020 12:22:56	dikshabains439@gmail.c	Diksha	A.B.R.C.	Govt. Sen. Sec. School	9468231903	
82	7/10/2020 12:22:57	prabhjotsandhu207@gma	Prabhjot Kaur	Assistant Professor	Baba Farid College of Ed	9464120019	
83	7/10/2020 12:22:57	KAURM6691@GAMIL.CO	MANPREET KAUR	Assistant professor	Punjabi university college	7009985882	
84	7/10/2020 12:22:59	sudnitu@yahoo.co.in	Navneeta Sood	Assistant Professor	D.A.V. College of Educati	9855820115	
85	7/10/2020 12:22:57	priyasharma3363@gmail.	Priya Sharma	Assistant Professor	D A. V. College of Educa	8558906363	
86	7/10/2020 12:23:00	sarbjitkaur@gmail.com	Sarbjit	Assistant Professor	D.A.V. College of Educati	9463700092	
87	7/10/2020 12:23:03	gurleen3103@gmail.com	Gurleen	Student	Nehru College of Educati	9729628430	
88	7/10/2020 12:23:04	dr.naimsharda@gmail.com	Dr Sharda naim	Assistant professor	Good	9855404422	
89	7/10/2020 12:23:04	thakuria.alakesh75@gma	Alakesh Thakuria	M.tech. student	IIT Roorkee	8486122975	
90	7/10/2020 12:23:11	bawasumandeep236@gmail.c	Sumandeep kaur	Assistant professor	SD kanya Mahavidyala,	9056235583	
91	7/10/2020 12:23:14	kamaljitkaur1sran@gmail.c	Dr. Kamaljit Kaur	Asstt. Prof.	S.D. Kanya Mahavidyala,	9417797952	
92	7/10/2020 12:23:14	sandhu.andeep0510@gm	Sandip Kaur	Assistant professor	DAV College Malout	9646134225	
93	7/10/2020 12:23:16	rayprivajit11@gmail.com	Priyajit Ray	Research Scholar	University Of Calcutta	8670353314	
94	7/10/2020 12:23:19	sitalsingh00@gmail.com	Dr Sital Singh	Asstt Professor	JC DAV COLLEGE DASU	9417094594	
95	7/10/2020 12:23:21	pawan20951@gmail.com	Pawan kumar	Teacher	Bal mandir school killiane	9427632951	
96	7/10/2020 12:23:29	gurpindeekaur31@gmail.c	GURPINDER KAUR	TEACHER	AMRITSAR	8360551599	
97	7/10/2020 12:23:30	kiranbansal25@gmail.com	Kiran Bansal	Asstt.pro.	S.D.K.M.V.	9915346254	
98	7/10/2020 12:23:30	pravinkumarwala@yahoo	PRAVIN KUMRAWAT	Assistant professor gf	Government College Tara	8109527658	
99	7/10/2020 12:23:38	sparanjuktapadhi@gmail.c	Dr. Sanjukta Padhi	Assistant Professor	Gangadhar Meher Univer	7978700852	
100	7/10/2020 12:23:40	harvinderhsp@gmail.com	Dr Harvinder Kaur	Assistant Professor in Pu	G.G.D.S.D College, Haria	9872265399	
101	7/10/2020 12:23:40	daljeetkhera583@gmail.c	Daljeet Kaur	Assistant Professor of pu	Govind National College	7527932500	
102	7/10/2020 12:23:46	rajpoonam2411@gmail.co	DR.POONAM SAINI	ASSISTANT PROFESSO	D.A.V.COLLEGE OF EDU	628417540 2	
103	7/10/2020 12:23:46	ramandeep7401@gmail.s	Ramandeep Kaur	Student	Student	9501039980	
104	7/10/2020 12:23:47	Phulanrankyal@gmail.co	Dr. Pulan Rani	Assistant Professor	GGSSD College Hariana	9855718661	
105	7/10/2020 12:23:47	archanavasu10@gmail.c	Archana Vasudev	Assistant Professor	DAV College of Education	9463414448	
106	7/10/2020 12:23:51	prof.dalip63@gmail.com	Dr.Dalip Singh	Associate Professor	G.G.N.KHALSA COLLEG	9878000666	
107	7/10/2020 12:23:54	nitinbabbar.nb@gmail.co	Nitin Babbar	Assistant Professor	Punjabi University Camp	9914728575	
108	7/10/2020 12:23:57	minalkrishna07@gmail.co	Dr.Minal Krishna	Asstt.Prof(History)	Dasmesh Girls College B	9417080595	
109	7/10/2020 12:24:02	nayyar1299@gmail.com	Rajeev Kumar Nayyar	Associate Professor	DAV college Amritsar	8146999002	
110	7/10/2020 12:24:05	ranipooja2310@gmail.com	Pooja Rani	Students	Master mind college of e	9888625035	
111	7/10/2020 12:24:06	gadeekar@rediffmail.com	Dr.Gajanan Ananta Deok	ASSOCIATE PROFESS	Late Babasaheb Deshmu	9403004549	
112	7/10/2020 12:24:08	mydeep20@gmail.com	Pardeep Kaur	Assistant Professor	Nightingale College of Ed	9437010901	
113	7/10/2020 12:24:14	puneetindeep20@gmail.co	Puneet kaur	Assistant Professor	GGSSD College, Harlana	9914345243	
114	7/10/2020 12:24:21	mehtakanika087@gmail.c	Kanika	Student	Guru Nanak College,Killia	9306549337	
115	7/10/2020 12:24:23	palvindeekaur77@gmail.c	Dr.Palvinder Kaur	Assistant Professor	S D college for women ,M	9356321426	
116	7/10/2020 12:24:27	balarenu601@gmail.com	Renu bala	Assistant professor	SGADEV College of Edu	7009331078	
117	7/10/2020 12:24:29	rayprivajit11@gmail.com	Priyajit Ray	Research Scholar	University Of Calcutta	8670353314	
118	7/10/2020 12:24:32	veerpalkaur5537@gmail.c	Prof veerpal kaur	Assistant professor	D A V college bathinda	9478226108	
119	7/10/2020 12:24:41	seema74garg@gmail.com	SEEMA RANI	Assistant professor	DAV College Bathinda	9417754779	
120	7/10/2020 12:24:43	rupinderpal85@yahoo.co	Rupinderpal Kaur	Research scholar	Guru kashi university talw	9816275333	
121	7/10/2020 12:24:41	sakshigrover19970@gma	sakshi Grover	student	s cd govt college,ludhiana	9878736607	
122	7/10/2020 12:24:49	chugh.anu1995@gmail.c	Anu	Student	Guru Nanak College, Kill	9996472787	
123	7/10/2020 12:24:50	simmysandhu791@gmail	Simarjeet Kaur	Assistant professor in En	P.U C C Sikh wala	9146625790	
124	7/10/2020 12:24:51	kaurjaskiran3999@gmail.	Jaskiran kaur	Assistant professor in ch	Govt brijindra college fari	9427967548	
125	7/10/2020 12:24:53	ramandbjan@yahoo.co.in	Dr Ramandeep Singh	Assistance professor	LRDAV college jagraon	9814023013	
126	7/10/2020 12:24:53	ranibbk dav@gmail.com	Dr. Rani	Assistant Prof.	BBK DAV College	8054935236	
127	7/10/2020 12:25:00	midhaj089@gmail.com	Sanyam	Student	Guru Nanak College, Kill	8190043957	
128	7/10/2020 12:25:05	tassandhu94@gmail.com	Dr. TALVINDER SINGH	ASSISTANT PROFESSO	GURU GOBIND SINGH C	9478043723	
129	7/10/2020 12:25:12	sukhpalkaur276@gmail.c	Sukhpal Kaur	Assistant professor zoola	Govt.brijindra college fari	7589031825	
130	7/10/2020 12:25:13	akashdeepkaurbrar@gma	Akashdeep kaur	Assistant professor	Government Brijindra coll	9816270931	
131	7/10/2020 12:25:16	arru1077@gmail.com	Dr.Arvinder Singh Arora	Assistant professor	S.A.M. khalsa college ga	9427495500	
132	7/10/2020 12:25:26	amansandhu2020@gmail.c	Amanpreet Kaur Sandhu	Assistant Professor	Government Brijindra Col	9501600234	
133	7/10/2020 12:25:29	sharmarajeev0370@gmai	DR RAJEEV SHARMA	ASSOCIATE PROFESS	MULTANI MAL MODI C	8360339177	
134	7/10/2020 12:25:34	indupahuja66@gmail.com	Indra Pahuja	Assistant Professor (Eco	D G C Badal	9317508833	
135	7/10/2020 12:25:42	shaveta.hon@gmail.com	Shaveta shori	Advocate	Civil courts Malerkotla	9217034100	
136	7/10/2020 12:25:47	ushagoyal@rediffmail.com	Usha Goyal	Associate Prof. Commerc	Guru Nanak College Killia	9779170453	
137	7/10/2020 12:25:49	navdeepgill2323@gmail.c	Dr. Navdeep Kaur Gill	Principal	Muktsar institute of high	8146874477	
138	7/10/2020 12:25:55	rayprivajit11@gmail.com	Priyajit Ray	Research Scholar	University Of Calcutta	8670353314	
139	7/10/2020 12:25:56	shifa.sethia@gmail.com	Shifa	Assistant professor	GGS D.A.V College Jalal	9915776956	
140	7/10/2020 12:26:03	monukristy1991@gmail.c	Monika	Teacher	Specific training institute	7814743297	

Principal
G.N.College, Killianwali
(Sri Muktsar Sahib)

1	A Timestamp	B Email Address	D Full Name	D Designation	E Organization	F Contact No	He
141	7/10/2020 12:25:04	shahalpreet93@gmail.c	Dr Mandeep Kaur	Assistant Professor	Baba Mangal Singh Insti	9914313346	
142	7/10/2020 12:25:05	harpreetsi1@gmail.com	Harpreet Singh	Assistant professor	Govt Bagrinda College ,	9530912903	
143	7/10/2020 12:25:05	nayaks.hriba.cha@gmail.	SHRIBASCHA NAYAK	LECTURER	BRAHMANJHARILO MA	9436070846	
144	7/10/2020 12:25:07	pawan2905i@gmail.com	Pawan kumar	Teacher	Bal mandir s.chool kilbany	8427820661	
145	7/10/2020 12:26:18	ramandeep7401@gmail.c	Ramandeep Kaur	Student	Guru Nanak college killia	9501006880	
146	7/10/2020 12:26:28	mjh.r52@gmail.com	Maninderjeet kaur Randh	Associate Professor	MMD DAV college Gidder	9815939344	
147	7/10/2020 12:26:28	harsimranb.au2003@gma	Dr.(Lt.)Harsimran kaur	Assistant professor	KRM DAV COLLEGE,Nal	9815817050	
148	7/10/2020 12:26:31	sandhunavneet456@gma	Gurbinder Kaur	Student	Guru Kashi University tal	9054811456	
149	7/10/2020 12:26:40	neer.amrit@gmail.com	Neer Amrit	Assistant Professor	Government Bijlinda Col	7009059626	
150	7/10/2020 12:26:42	atin.sluja19@yahoo.co.in	Dr.Atti Saluja	Associate Professor	DA V College of Educati	9815810150	
151	7/10/2020 12:26:44	baljeet1920@gmail.com	Baljeet kaur	Assistant professor punja	Sri Sanya maharishi vidya n	9464995990	
152	7/10/2020 12:26:49	jashandeep.s@chitkara.e	JASHANDEEP SINGH	Assistant Professor	Chitkara University Punj	9876202002	
153	7/10/2020 12:26:52	sukhpal-sk276@gmail.c	Sukhpal Kaur	Assistant professor zoolo	Govt brijindra college fari	7589031825	
154	7/10/2020 12:26:59	mandavindk.au@gmail.c	Arvind Kaur Mand	Assistant professor	Government College Mal	9146827573	
155	7/10/2020 12:27:07	munish.dev@gmail.com	Prof. Munish Dev	Assistant Professor in Er	Khalsa College Gurdaspur	9988054697	
156	7/10/2020 12:27:21	m.kishore@rediffmail.c	Dr. Kishore Kumar Sawa	Professor	Hari amaya College of Ed	8000677200	
157	7/10/2020 12:27:25	tss.andhu84@gmail.com	Dr. TALVINDER SINGH	ASSISTANT PROFESSC	GURU GOBIND SINGH C	9478043723	
158	7/10/2020 12:27:29	sukhwant.andhu77@gma	Sukhwant Singh	Assistant Professor	Panjab University Constit	9779052370	
159	7/10/2020 12:27:34	ankurmidha5-6@gmail.c	Ankur Midha	Student	PU	9706890723	
160	7/10/2020 12:27:35	daljit933k@yahoo.com	Daljit Singh	Branch manager	HDFC Bank	9876620528	
161	7/10/2020 12:27:48	gumamai@gmail.com	SIDDARTH MADANKAR	RESEARCH SCHOLAR	GULBARGA UNIVERSIT	9545460016	
162	7/10/2020 12:27:58	chalkavi1987@gmail.com	G.Sravanthi	Lecturer	Government Degree Coll	9700943052	
163	7/10/2020 12:28:02	sukhi.sluja@gmail.com	SUKHJEET SINGH	ASSISTANT PROFESSC	GOVT.BRIJINDRA COLL	9988603716	
164	7/10/2020 12:28:12	veerpalkaur.kaur61@gm	virpal kaur	PRT TEACHER	MATA SUNDRI PUBLIC	9988603536	
165	7/10/2020 12:28:17	gmeet3000r500@gmail.co	DR. SIMARJEET KAUR	ASSISTANT PROFESSC	S.S.D GIRLS' COLLEGE	9210000095	
166	7/10/2020 12:28:18	sukhi.sluja@gmail.com	SANDEEP KAUR	Teacher	HAZOOR EDUCATION P	9779053257	
167	7/10/2020 12:29:21	kalargunder@gmail.com	Dr. Gurinderjit Singh	Head Teacher	Education department pu	9878200983	
168	7/10/2020 12:28:28	satinder.randhawa@gm	Dr.satinder kaur	assistant professor	shaed baba jiwan singh k	8847618025	
169	7/10/2020 12:29:29	simzark.heira@gmail.com	Simran	Assistant professor	Bhai Gurdas Institute of	9088434910	
170	7/10/2020 12:29:37	rajinder.mann70@yahoo	Rajwinder kaur	Student	Dept. of punjabi, Punjab	9914340373	
171	7/10/2020 12:28:44	priya.sharma8303@gmail	Priya Sharma	Assistant Professor	D. A. V. College of Educa	9568695369	
172	7/10/2020 12:28:55	kbeant7222@gmail.com	BEANT KAUR	student	Panjab university chandig	9115706611	
173	7/10/2020 12:29:06	sukhvinder.auk.anwala@g	Sukhvinder Kaur	Assistant professor librar	Maharaja Ranjeet Singh	9855459609	
174	7/10/2020 12:29:07	mandarvindk.au@gmail.c	Arvind Kaur Mand	Assistant professor	Govt College Malaut otha	9146827573	
175	7/10/2020 12:29:17	harshbara.sbi117@gmail	Harshit	Student	Guru Nanak Dev Universi	9456264609	
176	7/10/2020 12:29:17	sonu.anwer@gmail.com	SONU RANI	Research scholar	Panjab university chandig	9115930504	
177	7/10/2020 12:29:21	jasdeepkaur@gmail.com	Jasdeep Kaur Lali	Assistant professor	S.G.G.S Khalsa college	9464102972	
178	7/10/2020 12:29:36	yogiumlavi@gmail.com	Ms. Yogita Kumari	Librarian	College of Nursing Public	8847478711	
179	7/10/2020 12:29:37	ravinder_kasana@yahoo.c	Dr.Ravinder kaur	Assistant professor	Khalsa college Gurdaspur	9876332389	
180	7/10/2020 12:31:11	priya.sharma8303@gmail.	Priya Sharma	Assistant professor	D. A. V. College of Educa	8558695369	
181	7/10/2020 12:31:28	gurpreetsinghmalhi@gma	Gurpreet Singh Malhi	Asst Prof (principal incha	krishna college of higher	9915370100	
182	7/10/2020 12:31:44	kamaljit80@gmail.com	Dr. Kamaljit Kaur	Assistant Professor (pur	Guru Gobind Singh Khals	9915749096	
183	7/10/2020 12:32:19	sukhpal.au276@gmail.c	Sukhpal Kaur	Assistant professor zoolo	Govt brijindra college fari	7589031825	
184	7/10/2020 12:32:22	manojsaini077@gmail.co	Manoj Kumar	NTA-NET aspirant	Not applicable	7988610595	
185	7/10/2020 12:32:28	satinder.randhawa@gm	Dr.satinder kaur	assistant professor	shaed baba jiwan singh k	8847618025	
186	7/10/2020 12:32:45	bresta88@gmail.com	Vishakha Bresta	Assistant Professor	D.A.V College of Educati	7837099181	
187	7/10/2020 12:33:26	tss.andhu84@gmail.com	Dr. TALVINDER SINGH	ASSISTANT PROFESSC	GURU GOBIND SINGH C	9478043723	
188	7/10/2020 12:33:50	kanwalpreet.au30@gma	Kanwalpreet kaur	Assistant professor	Government college	9781025806	
189	7/10/2020 12:34:10	rashmi.shd.india@gmail.c	Rashmi Prabhakar	Associate Professor	Government College Moh	9914015740	
190	7/10/2020 12:34:28	dravinder1976@gmail.co	Ravinder kaur	TGT(Punjab)	Guru Hargobind public Sc	9592831836	
191	7/10/2020 12:34:40	damanpreet.dp49@gmail.	DAMANPREET kaur	English lecturer	BHAG singh khalsa colle	9501045134	
192	7/10/2020 12:34:41	pardeepmehal82@gmail.c	Ramandeep kaur	Student	Guru nanak college k Sam	6280032932	
193	7/10/2020 12:34:43	inderjeetsi@gmail.com	INDERJEET SINGH	ASSISTANT PROFESSC	GURU NANAK COLLEGE	9815900141	
194	7/10/2020 12:34:48	seema8884@gmail.com	Seema sharma	Assistant professor	Deen dayal upadhya k ed	8684015388	
195	7/10/2020 12:34:48	s.andeepmunday@gmail.c	Dr. Sandeep Singh Mund	Vice-Principal	Guru Hargobind Sahib PC	9413850348	
196	7/10/2020 12:34:50	lingaraj.ray82@gmail.com	Lingaraj Ray	Research Scholar	Kiit university,Bhubaneswa	9337000037	
197	7/10/2020 12:34:51	randhir.singh.rnn@gmail.c	Randhir singh	student	khalsa college patiala	9988653658	
198	7/10/2020 12:34:57	devireena1989@gmail.co	Reena Devi	Research scholar, studes	Central sanskrit universi	9736448884	
199	7/10/2020 12:35:11	nazmandeep@gmail.com	Mandeep kaur	Assistant professor	DAV College Of Educatio	9501318417	
200	7/10/2020 12:37:14	Meetvik111@gmail.com	Harmeet kaur	Student	GURU NANAK COLLEGE	7626990066	
201	7/10/2020 12:37:21	brarabhayjeet@gmail.com	Manpreet kaur	Assistant professor punja	DAV College Bathinda	6283381766	
202	7/10/2020 12:37:51	pujaillinois01@gmail.co	Pooja Kumari	Research scholar	MPM college LNMU Darb	7654000082	
203	7/10/2020 12:39:00	kumar92mithlesh@gmail.	Prof. Mithlesh Kumar	Assistant Professor in PT	J.C.D.A.V College Dasuy	9418419725	
204	7/10/2020 12:39:21	jassi.tajinder1995@gmail.	Tajinder Jeet Jassi	Assistant Professor	Sai college of Education,	9781068317	
205	7/10/2020 12:39:25	k.anwarmadhu@ymail.com	Ms. Madhu	Assistant Professor	MBGG RGC Girls Colleg	9988108745	
206	7/10/2020 12:39:05	bresta88@gmail.com	Vishakha Bresta	Assistant Professor	D.A.V College of Educati	7837099181	
207	7/10/2020 12:39:21	gaghdeha58@gmail.com	Gagandeep Singh	Assistant Professor in ch	Govt Bijlinda college Fa	9427306609	
208	7/10/2020 12:39:45	fatanarazabi18@gmail.co	Fatana Razabi	MBA	Mangalore University	7619442388	
209	7/10/2020 12:39:50	bajwa.13harpreet@gmail.	Harpreet kaur	Punjabi	Guru Hargobind Sahib Kh	9872485358	
210	7/10/2020 12:40:40	kanwalpreet.au30@gma	Kanwalpreet kaur	Assistant professor	Government college Sri k	9781025806	
211	7/10/2020 12:41:08	ashishbagha15761@gma	ASHISH BAGHLA	Assistant Professor in Co	Guru Nanak College Killia	9781404606	
212	7/10/2020 12:41:26	s.andeepmunday@gmail.c	Dr. Sandeep Singh Mund	Vice-Principal	Guru Hargobind Sahib PC	9413850348	
213	7/10/2020 12:41:30	payal.bigla90@gmail.com	Dr. Payal Singla	Assistant Professor	Guru Nanak College Killia	9988230609	
214	7/10/2020 12:41:57	arbi.sighgover1990@gmail	Arbi sch	Assistant professor	Punjab University constit	9056037301	
215	7/10/2020 12:42:33	pooj.madhu15@gmail.com	Madhu Sharma	Associate Professor	S.D. Kanya Mahavidya	9878030676	
216	7/10/2020 12:42:53	simar1313@gmail.com	Dr. Simranjit Singh	Assistant Professor & He	Eternal University Baru S	9417642609	
217	7/10/2020 12:43:18	rajwinderk@gmail.com	Dr. RAJWINDER KAUR	ASSISTANT PROFESSC	ETERNAL UNIVERSITY,	9592049630	
218	7/10/2020 12:44:10	jbsikhen@gmail.com	Jang bahadur	ASSISTANT PROFESSC	SGGS KHALSA COLLEG	9417996029	
219	7/10/2020 12:48:14	parveen.nys@gmail.com	Parveen Kumar	Assistant Professor	Guru Nanak College Killia	9728826700	
220	7/10/2020 12:48:28	nasishu1980@gmail.com	Dr Nashhatpreet singh	Assistant professor	Govt Brijinda college Fa	9915250250	
221	7/10/2020 12:48:29	deepindustharma69@gma	Reep Rani	Student	MA punjabi doing	78867 10697	
222	7/10/2020 12:49:32	dr.ashdeep.sunbral@gma	Ashashdeep kaur	Assistant professor	Government Brijinda coll	9915279931	
223	7/10/2020 12:47:08	usha.goyal@rediffmail.com	Usha Goyal	Associate Prof Commerce	Guru Nanak College Killia	9779179483	
224	7/10/2020 12:47:17	s.suruchi.sharma87@gmail.	Suruchi	PGT Commerce	Shiv Chand Public Schoo	9464812362	
225	7/10/2020 12:47:39	Meetvik111@gmail.com	Harmeet kaur	Student	Guru Nanak College Killia	7626990066	
226	7/10/2020 12:48:27	daksharpasha@gmail.com	Daksh Sharma	Assistant Professor	Guru Nanak College Fari	9915193407	

Principal
G.N.College, Killianwali
(Sri Muktsar Sahib)

1	Timestamp	Email Address	Full Name	Designation	Organization	Contact No	Ho
227	7/10/2020 12:48:31	tarunpreet.inca1987@gm	Jasmeen Walia	Assistant professor	Government Brijindra coll	8283906709	
228	7/10/2020 12:50:06	kgurmail308@gmail.com	Gurmail kaur	Asst. Professor in Punjab	Baba mangal Singh instit	7527601640	
229	7/10/2020 12:50:12	kaujatinder@ymail.c	Jatinderjeet kaur	House wife	House wife	9437712938	
230	7/10/2020 12:50:22	amanveerg45@gmail.co	AMANDEEP SINGH	LIBRARIAN	GURU NANAK COLLEGE	9915691709	
231	7/10/2020 12:50:38	drrajinderkharma06@gma	Dr Rajinder Kumar sharm	Assistant professor of bio	Govind national college o	9217760482	
232	7/10/2020 12:50:55	navanmeetpu@gmail.com	Navneet Kaur	Assistant professor	DAV COLLEGE OF EDU	9493059904	
233	7/10/2020 12:51:00	kulwinder_10@yahoo.com	Kulwinder Singh	Assistant Professor	Guru Nanak College For	9914057027	
234	7/10/2020 12:52:02	drkulwindersingh.p@gmail.co	Dr.Kulwinder Singh Sandl	Assistant Professor	Guru Nanak College Killi	9872400741	
235	7/10/2020 12:52:38	navjotkdhu637@gmail.co	Paramjeet	Assistant professor	Govt Brijindra college	9569106080	
236	7/10/2020 12:52:44	manpreetbedgne@gmail.	Manpreet Kaur	Assistant Professor	Guru Nanak College Killi	9814821310	
237	7/10/2020 12:53:06	rajwinderfs@gmail.com	Dr. RAJWINDER KAUR	ASSISTANT PROFESSO	ETERNAL UNIVERSITY,	9502849620	
238	7/10/2020 12:53:10	gupta.gatavy@gmail.com	Gatavy Gupta	Assistant Professor	Guru nanak college killian	9814841040	
239	7/10/2020 12:53:18	sumeet.1006@gmail.com	Ms. Sumeet Kaur	Associate Professor	Mahadevi Institute of Tec	7589949181	
240	7/10/2020 12:54:54	kaurkulwinder123456@gm	Kulwinder kaur	Associate professor	Govt Brijindra college Fa	9463627904	
241	7/10/2020 12:55:17	harpreetk@gmail.com	Pawanpreet Kaur	Teacher	Acme Public School , Ch	9501734903	
242	7/10/2020 12:55:24	kaur.mandeep920@gmail	Mandeep Kaur	Assistant Professor	Department of Education,	9988406622	
243	7/10/2020 12:57:35	jk.nanga@gmail.com	JASWINDER SINGH	Assistant Professor	Doaba College Jalandhar	7000543380	
244	7/10/2020 12:59:04	vikram.s.pn@gmail.com	VIKRAM SINGH	ASSOCIATE PROFESSO	SWAMI PREMANAND M	9872066475	
245	7/10/2020 13:01:49	namitabrupa@gmail.com	Namita Barman	Assistant professor in Ph	S.D.College for Women,k	7814005480	
246	7/10/2020 13:01:59	anitanaindar87@gmail.co	Dr Anita Rainder	Associate professor	Bibi Dav college for Wom	9814762764	
247	7/10/2020 13:03:07	aru1077@gmail.com	Dr.Arvinder Singh Arora	Assistant professor	B.A.M khalsa college ga	8427405500	
248	7/10/2020 13:03:39	rupalbare.a009@gmail.co	Rupali	Math mistress	Gess ghumiara	8520661003	
249	7/10/2020 13:04:23	kaur.mandeep920@gmail	Mandeep Kaur	Assistant Professor	Department of Education,	9988406622	
250	7/10/2020 13:05:58	manjeetkaur.phd@gmail	Dr. (Miss) Manjeet kaur	HOD Ranjabi	SGHRS college for wome	9915403127	
251	7/10/2020 13:06:38	lovp4321@gmail.com	Lovepreet Singh	Student	Guru Nanak College, Kill	9478187382	
252	7/10/2020 13:08:53	Jaswyk.aur12371@gmail.c	Jaswinder kaur	Assistant professor	DAC COLLEGE OF EDU	7006275231	
253	7/10/2020 13:07:00	hardeepkaurandhaurai0@	Hardeep Kaur randhawa	Assistant professor	GTB khalsa college for w	9814406471	
254	7/10/2020 13:07:40	kaurkulwinder123456@gm	Kulwinder kaur	Associate professor	Govt Brijindra college Fa	9463627904	
255	7/10/2020 13:07:49	rajnikaur1490@gmail.com	Rajni	Assistant professor	S. D. College for women,	9988727588	
256	7/10/2020 13:08:08	ankurmidha040@gmail.co	Ankur Midha	Student	DU	8700350723	
257	7/10/2020 13:08:28	priyasharma0303@gmail.	Priya Sharma	Assistant Professor	D. A. V. College of Educa	8059993303	
258	7/10/2020 13:14:41	goyal.anjali2@gmail.com	Anjali	Assistant professor	MMD DAV COLLEGE GH	9417302723	
259	7/10/2020 13:15:13	amarjitkaur1@gmail.com	Dr Amarjit Kaur Kalsi	Assistant Prof Punjabi	GuruTeg Bahadur khalsa	9876470780	
260	7/10/2020 13:17:43	srajinder2011@gmail.com	Dr. Rajinder Singh	Associate Professor	Department of Post Grad	9988600755	
261	7/10/2020 13:20:53	gurbinder.ranjeet@yahoo	Gurbinder Kaur	Associate Professor	Guru Nanak College Killi	9417508530	
262	7/10/2020 13:22:11	singh.agampreet@yahoo.	Agampreet Singh	Student	Gems Cambridge Intern	7009403434	
263	7/10/2020 13:22:51	jaskaranbhagat007@gma	Jaskaran Singh	Assistant professor Govt.	No	9878900424	
264	7/10/2020 13:24:39	sarabjitkaur.aur2787@gma	Dr Sarabjit kaur Rai	Headhuhsse pro Hindi	LyallPur khalsa college fo	9915211020	
265	7/10/2020 13:25:18	kulwinderk.k05@gmail.com	Dr kulwinder kaur	Associate professor	MALWA college Bendli, S	9872816731	
266	7/10/2020 13:26:01	jyotiD9.628@gmail.com	JYOTIRMAYEE SAHOO	FACULTY	RAVENSHAW UNIVERSI	8763802280	
267	7/10/2020 13:26:18	sarbjitkaur@gmail.com	Sarbjit	Assistant Professor	D.A.V College of Educati	9463706090	
268	7/10/2020 13:27:10	lalitk009@yahoo.com	Dr. Lalit Kumar	Asst. Professor	Guru Nanak Khalsa Girls	6280440847	
269	7/10/2020 13:28:32	kherla@gmail.com	Dr. Harindejit Singh Khe	Assistant Professor	Malwa College Bendli Sa	9417705505	
270	7/10/2020 13:29:38	miglanksuhna10@gmail.	Ms. Sushena Miglani	Assistant professor	Gobindgarh Public colleg	9779187000	
271	7/10/2020 13:30:01	pathak.m2012@gmail.com	Bandana Pathak	Assistant professor	S.B.Women's(Auto)Colle	9915195634	
272	7/10/2020 13:30:03	amardeepdeol@gmail.co	Dr. Amardeep Deol	Associate professor	Lyallpur Khalsa College f	9872030301	
273	7/10/2020 13:31:36	KuldeepKaurDhariPatshi@	Kuldeep kaur	Student	Damesh Girls College of	9540825602	
274	7/10/2020 13:32:40	s.akshem.s.ameer@gmail.	Dr. s.ameer	Assistant professor	Swami premanand mahav	7589654739	
275	7/10/2020 13:37:09	srajinder2011@gmail.com	Dr. Rajinder Singh	Associate Professor	Department of P. G. Stud	9988600755	
276	7/10/2020 13:38:23	ashadevi.ashya@gmail.co	Dr. Asha Devi	Assistant Professor	Department of Education,	9872726772	
277	7/10/2020 13:69:20	drbansalsmita@gmail.co	Dr Smita Bansal	Assistant Professor	Govt PG College, Nahan,	9418344022	
278	7/10/2020 13:69:28	sujitkaur512@gmail.com	Sujit Kaur	Assistant Professor	M.G.N.College Of Educat	9465050-038	
279	7/10/2020 14:00:14	amitk.au70@yahoo.com	Amit Pal Kaur	Student	Research Scholar	9872867436	
280	7/10/2020 14:02:28	vinaygoyal@gmail.com	Vinay kumar	Assistant professor	R.s.d college,ferozepur	9988614054	
281	7/10/2020 14:02:44	kgoyal1970@gmail.com	Dr.Kamlesh Goyal	Assistant Professor	S.D.College for Women	9450001152	
282	7/10/2020 14:12:18	drvinodkumar09@gmail.co	Dr. Vinod Kumar	Assistant Professor	D. A. V. College, Jalandh	7837602709	
283	7/10/2020 14:15:28	dsuniguru@gmail.com	[illegible]	[illegible]	[illegible]	9256270602	
284	7/10/2020 14:15:15	vatsnagvem.unit@gmail.c	[illegible]	[illegible]	[illegible]	9988323637	
285	7/10/2020 14:19:35	deepto.ahn87@gmail.com	Dr. Deepto	Assistant professor	Hindu college	9501077702	
286	7/10/2020 14:22:00	sk.apila1120@gmail.com	Sukhjinder Kapila	Associate professor	Guru Nanak college Killia	9914801130	
287	7/10/2020 14:23:30	tanusa008@gmail.com	Dharamveer	Assistant Professor	Maharaja Ranjit Singh Co	9478943890	
288	7/10/2020 14:26:08	khalsakiran@yahoo.in	PROF DR KIRAN KHAN	ASSOCIATE PROFESSO	DAV COLLEGE BOYS A	9501871144	
289	7/10/2020 14:29:18	tanusa008@gmail.com	Dharamveer	Assistant Professor	Maharaja Ranjit Singh Co	9478943890	
290	7/10/2020 14:29:49	jyotibhakar_25@yahoo.co	Jyoti Bala	Assistant professor	S.D.college Hoshiarpur	9417377398	
291	7/10/2020 14:30:06	singlanavi@gmail.com	Navjosh	Student	Multani Mal Modi College	8054033588	
292	7/10/2020 14:33:47	charugarg25@gmail.com	Anjali Garg	Assistant Professor	S.S.D.Girls' College,Bath	9910067666	
293	7/10/2020 14:40:27	rajnikhalsa128@gmail.c	Rajni	Science mistress	Gess Mustafabad Amritsa	9501706408	
294	7/10/2020 14:44:36	kaurkulwinder123456@gm	Kulwinder kaur	Associate professor	Govt Brijindra college Fa	9463627904	
295	7/10/2020 14:46:54	kaurkulwinder123456@gm	Kulwinder kaur	Associate professor	Govt Brijindra college Fa	9463627904	
296	7/10/2020 15:06:40	amitbahal.gnc@gmail.com	Amit Bahal	Associate Professor	Guru Nanak College	9357321784	
297	7/10/2020 15:11:47	ns.sandeep86@gmail.com	Sandeep	Assistant professor	SBHSM khalsa college o	9360329361	
298	7/10/2020 15:20:53	harmandeep0014@gmail	Harmandeep kaur	Student	Guru Nanak college	9817984505	
299	7/10/2020 15:31:10	teenav.aid83@yahoo.com	Dr. Teena vaid	Assistant professor	Hindu college Amritsar	9463171999	
300	7/10/2020 15:32:09	teenav.aid83@yahoo.com	Dr. Teena vaid	Assistant professor	Hindu college Amritsar	9463171999	
301	7/10/2020 15:35:49	rakshaduman1987@gmail	Dr. Jeevan Asha	Associate professor	D. A. V. College Jalandha	9855873730	
302	7/10/2020 15:47:53	kgurmail008@gmail.com	Gurmail kaur	Asst. Professor in Punjab	Baba mangal Singh instit	7527601640	
303	7/10/2020 15:49:33	anmolk.amritsar001@gma	Kiranveer kaur	Student	Guru nanak college killian	7589145880	
304	7/10/2020 16:14:43	manjindergurbinder@gma	Kulwinder Kaur	Student	Guru Gobind Singh Girls	9780211840	
305	7/10/2020 16:21:49	mydeep29@gmail.com	Pardeep Kaur	Assistant Professor	Nightingale College of Ed	9417010001	
306	7/10/2020 16:23:30	deepkhalsa@gmail.com	Pardeep Kaur kahal	Librarian	GHG Pub.sen.sec. Scho	9781268338	
307	7/10/2020 16:36:36	sharma86chetna@gmail.c	CHETNA SHARMA	ASSISTANT PROFESSO	D.A.V COLLEGE OF EDI	9480033330	
308	7/10/2020 16:42:32	butasinghsp@gmail.com	Buta Singh	Assistant Professor	Govt Brijindra college F	9501104695	
309	7/10/2020 16:48:23	shalisp231@gmail.com	Poonam Devi	Assistant Professor	Guru Teg Bahadur Khalsa	9478818934	
310	7/10/2020 16:56:13	sukhwinshuri233@yahoo.	Sukhwinder Singh	Lab attendant	GHG Pub.Sen.Sec.Scho	9803393870	
311	7/10/2020 17:02:01	parveen.nys@gmail.com	Parveen Kumar	Assistant Professor	Guru Nanak College Killia	9728626700	
312	7/10/2020 17:06:19	sarabjitkaur.aur2787@gma	Dr Sarabjit kaur Rai	HeadHuhsse Pro.pg dept.	LyallPur khalsa college fo	9915211020	

Principal
G.N.College, Killianwali
(Sri Muktsar Sahib)

1	A Timestamp	B Email Address	C Full Name	D Designation	E Organization	F Contact No.	Ha
313	7/10/2020 17:14:42	rg7374936@gmail.com	Prof Sarabjit	Lecturer	Professor	8146083449	
314	7/10/2020 17:15:52	rg7374936@gmail.com	Prof Sarabjit	Lecturer	Professor	8146083449	
315	7/10/2020 17:33:46	Meenakshimehta880@gm	Meenakshi mehta	Teacher	Bhartiya Vidya Bhavan S	9023910111	
316	7/10/2020 17:35:13	kaushalgrupa@gmail.co	Kaushal Rani	Assistant professor	Government Bijindra coll	8725007147	
317	7/10/2020 17:42:47	ompaksharma12@gmail.c	OMPARKASH PANKAJ	ASSISTANT PROFESSC	GURU NANAK DEV UNI	9478920252	
318	7/10/2020 17:48:16	suryakhalsh123@gmail.co	Dr.Simranjeet Gurbakhsh	Assistant Professor (pun	Guru Nanak College Killi	8872091909	
319	7/10/2020 17:49:12	harpreet07000@gmail.co	Harpreet Singh	Assistant Professor	Punjab University Constit	9872707020	
320	7/10/2020 17:50:49	chandukulpreet@gmail.co	Kulpreet Kaur	Chemistry Lecturer	Govt Girls Senior Seconc	9501029983	
321	7/10/2020 17:55:39	kunalsehgal77@gmail.co	KUNAL SEHGAL	ASSISTANT PROFESSC	GURU NANAK COLLEGE	9872870660	
322	7/10/2020 17:56:57	sukhvirsingh233@yahoo.	Sukhvir Singh	Lab attendant	Ghg Public Sr.Sec schoo	9855060870	
323	7/10/2020 17:58:20	chandukulpreet@gmail.co	Kulpreet Kaur	Chemistry Lecturer	Govt Girls Senior Seconc	9501029983	
324	7/10/2020 17:59:00	kunder.amanpalkaur@gm	Dr Amanpal Kaur	Assistant professor	Mata sahib Kaur girls coll	7837883322	
325	7/10/2020 18:02:16	ramanchahal842@gmail.c	RAMANDEEP KAUR	Librarian	Damreh Girls College, E	9872870992	
326	7/10/2020 18:08:01	lovpreet3211@gmail.com	Lovepreet Singh	Student	Guru Nanak College, Kill	9478187302	
327	7/10/2020 18:08:31	harpreet.preetgill60@gma	Harpreet Kaur	Assistant Professor	Guru Nanak College Meg	9592030959	
328	7/10/2020 18:08:48	prabhdharkaur13@gmail.c	PRABHJEET KAUR	ASSISTANT PROFESSC	WAHEGURU COLLEGE,	8360113206	
329	7/10/2020 18:08:51	deepak.Mehta94@gmail.c	Deepak Mehta	Research Scholar	Punjabi University Patiala	8968989404	
330	7/10/2020 18:09:43	jatinsehgal001@yahoo.co	JATIN SEHGAL	Zonal Manager	Glamos International Pvt	9878600875	
331	7/10/2020 18:11:13	nehagulbarani@gmail.com	NEHA SEHGAL	Teacher	H V M Convent Sec.Sec.	9876367984	
332	7/10/2020 18:12:24	jatinsehgal001@yahoo.co	Jatin Sehgal	ZONAL Manager	Glamos International Pvt	9878600875	
333	7/10/2020 18:13:12	kaushalgrupa@gmail.co	Kaushal Rani	Assistant professor	Government Bijindra coll	8725007147	
334	7/10/2020 18:16:00	prabhdharkaur13@gmail.c	PRABHJEET KAUR	ASSISTANT PROFESSC	WAHEGURU COLLEGE,	8360113206	
335	7/10/2020 19:32:15	manpreet0104@gmail.co	Manpreet kaur	Student	Guru nanak college killian	9307365034	
336	7/10/2020 19:33:26	manpreet0104@gmail.co	Manpreet kaur	Student	Guru nanak college killian	9307365034	
337	7/10/2020 19:38:29	rajbirsudi19@gmail.com	Rajbir kaur	Assistant professor	Batala college of Educati	9915171853	
338	7/10/2020 19:39:52	beatasingh.idhu000@gm	Beata singh	Assistant Prof History	Govt college s.hi.mukta s	9855030085	
339	7/10/2020 19:41:54	beatasingh.idhu000@gm	Beata singh	Assistant Prof History	Govt college s.hi.mukta s	9855030085	
340	7/10/2020 19:48:53	harmandeep0148@gmai	Harmandeep kaur	Student	Guru nanak college	8817954505	
341	7/10/2020 19:54:23	Emmakaur1201@gmail	Karanpreet kaur	Student	Guru nanak college Killia	7986145800	
342	7/10/2020 19:58:56	hpkaur0600@gmail.com	Harpreet kaur	Assist Professor	Batala college of Edu sci	9855729404	
343	7/10/2020 19:00:26	hpkaur0600@gmail.com	Harpreet kaur	Assist Professor	Batala college of Edu Sc	9855729404	
344	7/10/2020 19:05:20	gkdeep2015@gmail.com	Dr Gurdeep Kaur	English Mistress	Govt High School Binaha	9877152348	
345	7/10/2020 19:07:17	kbeant7222@gmail.com	BEANT KAUR	student	panjab university chandig	9115700511	
346	7/10/2020 19:08:52	gkdeep2015@gmail.com	DR Gurdeep Kaur	English Mistress	Govt High School Binaha	9877152348	
347	7/10/2020 19:24:35	nagarajainder010@gmail	Dr Rajeinder kaur	Assistant professor	HMJV Dhariwal Gurdaspr	9540001907	
348	7/10/2020 19:34:28	ashok.pank.apple@gmail.c	[illegible]	[illegible]	[illegible]	9780703848	
349	7/10/2020 19:41:39	ompaksharma12@gmail.c	Ompaksh parkaj	Assistant Professor	Guru Nanak Dev Universi	9478920252	
350	7/10/2020 19:41:57	gkdeep2015@gmail.com	Dr Gurdeep Kaur	English Mistress	GHS Binaheri	9877152348	
351	7/10/2020 19:49:56	romankumaromankumar	Romankumar	Research scholar	University	7009414411	
352	7/10/2020 19:50:33	naazjeet085@gmail.com	Karanpreet kaur	STT Teacher	GPS Rupathari	7707988980	
353	7/10/2020 19:52:51	romankumaromankumar	Romankumar	Research scholar	University	7009414411	
354	7/10/2020 20:13:23	gk0417@gmail.com	Gagpreet kaur	Student	Gnc Killianwali	9569430013	
355	7/10/2020 20:28:48	manpreet0104@gmail.c	Manpreet kaur	Student	Guru nanak college killian	9307365034	
356	7/10/2020 20:29:33	arjunsingu@gmail.com	Dr. Arjun Singh	Assistant Professor	GNDU College Sujanpur	9876373042	
357	7/10/2020 20:29:08	kulwant.rana04@gmail.co	Dr Kulwant Singh Rana	Associate Prof	DAV College Hoshiarpur	9417432619	
358	7/10/2020 20:30:09	ranjeetkaur@gmail.com	Dr. Ranjeet Kaur	Assistant Professor	MSM College Bahwa	9464136070	
359	7/10/2020 20:31:53	shweta.garg2003@gmail.c	Shweta	Student	Guru Nanak college Killia	7015101495	
360	7/10/2020 20:37:15	shaloetas.hahu@gmail.com	Ms. Shalu Devi	Assistant Professor	GNDU College Sujanpur	6239653624	
361	7/10/2020 20:66:13	shaloetas.hahu@gmail.com	Ms. Shalu Devi	Assistant Professor	GNDU College Sujanpur	6239653624	
362	7/10/2020 21:04:10	baljeet.925@gmail.com	Baljeet kaur	Assistant prof. Punjabi	Sri Sanyas mahavidyalaya	9463969890	
363	7/10/2020 21:19:25	sweet72105@gmail.com	Seema rani	Research scholar	SKD university	9599163752	
364	7/10/2020 21:49:26	sandeep0-4507@gmail.co	Sandeep Kaur	Assistant Professor	PCM S. D. College for W	9915464507	
365	7/10/2020 21:57:48	kambojjaswdh@gmail.c	Jaman Singh	Student	DAV LEHRAGAGA	8867091097	
366	7/10/2020 22:12:31	simusna@gmail.com	Mr. Sukinder Singh	Dr. S S Bhatnagar UICET	Panjab University, Chand	9417946709	
367	7/10/2020 22:32:28	amangill09129@gmail.co	Dr. Amanpreet Gill	Assistant professor	Guru Nanak College for G	9876900095	
368	7/10/2020 22:43:49	priyasharma5363@gmail.	Priya Sharma	Assistant Professor	D. A. V. College of Educa	9855600363	
369	7/11/2020 0:27:01	deepak.Mehta94@gmail.c	Deepak Mehta	Research Scholar	Punjabi University Patiala	8968989404	
370	7/11/2020 0:36:01	usharsharma1706@yahoo	Usha sharma	Associate Professor in ph	S.S.D Girls'College Bath	9814040373	
371	7/11/2020 6:54:08	rajeinderkaur321@gmail	Rajeinder kaur	Student	Dept. of punjabi, Punjabi	9217034100	
372	7/11/2020 7:37:28	shaveta.shori@gmail.com	Shaveta Shori	Advocate	Civil Courts Malerkotla	9814004611	
373	7/11/2020 8:02:08	nivedha.anav@gmail.com	Nivedha	Asstt. Prof	JCDAV College, Dasuya	9465880032	
374	7/11/2020 8:49:16	Jasmyk.aur1237 1@gmail.c	Jasvinder kaur	Assistant professor	DAV COLLEGE OF EDU	9590398182	
375	7/11/2020 9:09:21	girdharilalsharma07@gmail.c	Dr. Girdhar Lal Sharma	Principal	Syon College Of Educatio	9814821910	
376	7/11/2020 9:30:58	manpreetbedi.gne@gmail.	Manpreet Kaur	Assistant Professor	Guru Nanak College Killia	9300801137	
377	7/13/2020 9:28:28	savitadevi.kurdh@gmail.c	Savita Devi	Research Scholar	Kurukshetra University	9300801137	
378	7/13/2020 10:49:10	savitadevi.kurdh2017@gm	Savita Devi	Research Scholar	Kurukshetra University	9815070931	
379	7/13/2020 10:50:26	akashdeepkaur.pu@gmail	Akashdeep kaur	Assistant professor	Government Bijindra coll	9300801137	
380	7/13/2020 10:53:53	savitadevi.kurdh2017@gm	Savita Devi	Research Scholar	Kurukshetra University	9300801137	
381	7/13/2020 11:36:01	kulwantpbs@gmail.com	Dr. Kulwant kaur	Associate Professor	Damreh Girls College Bi	9815394073	
382	7/13/2020 11:42:42	dayaram22396@gmail.co	Daya Ram	Research scholar	Aligarh Muslim University	9017322098	
383	7/13/2020 11:49:54	preet.kaur000@gmail.com	Harpreet Kaur	Assistant Professor	Ramgarhia College of Edu	9915019500	
384	7/13/2020 11:51:28	dalritu19@gmail.com	Ritu Dial	Assistant Professor	Ramgarhia College Of Edu	9876701918	
385	7/13/2020 12:04:41	prabhakaryadi7@gmail.co	Prabhakar Kumar	Student	R.S.M.(PG) College Dhar	9970481210	
386	7/13/2020 13:17:28	sarika_dhindoriya@yahoo	SARIKA	Assistant Professor	Punjabi University Campu	9465056648	
387	7/13/2020 13:37:23	natarajmprakash187@gm	N.PRAKASH	Ph.D Scholar	School Of Education TN	8056631020	
388	7/13/2020 16:03:19	jaskiranidhu@gmail.com	Jaskiran kaur	Assistant Professor in pu	Damreh girls college ba	8900801591	
389	7/14/2020 10:19:08	kundpeet1991@gmail.co	VEERPAL KAUR	Assistant professor in Pu	Damreh girls college ba	9915040098	
390	7/14/2020 18:11:31	amritkaur.ngh786@gmail.c	Shalu Devi	Assistant professor	GNDU College Sujanpur	9876052127	
391	7/17/2020 0:22:57	chanugarg25@gmail.com	Anjali Garg	Assistant Professor	S.S.D Girls college Bath	9316020098	
392	7/17/2020 13:41:44	sehgalbaruti@gmail.com	Neha sehgal	Teacher	H V M Convent Sen. Sec	9876367984	
393							
394							
395							
396							
397							
398							

Principal
G.N.College, Killianw
(Sri Muktsar Sahib)

List of Participants of Women Cell

Form responses 1

	A	B	C	D	E	F
1	Timestamp	Email address	Full Name	Designation	Organization	Contact No.
2	7/10/2020 11:51:43	princesinglal64@gmail.c	Prince Singla	Assistant Professor	Guru Nanak College Killian	9068360034
3	7/11/2020 12:36:16	gargmanishgarg29@gmai	Manish Garg	Student	Guru Nanak College	9876774973
4	7/11/2020 12:36:24	seraphiogem1001@gmai	Venika Sukhija	Founder	Seraphic Gem	9877433706
5	7/11/2020 12:36:28	drsunilgndu@gmail.com	Dr.Sunil	Assistant Professor	Department of Hindi, Guru	9255279602
6	7/11/2020 12:36:34	kaursukhmanjot1994@gt	Kamalpreet kaur	Assistant professor	S.S.D. girls'College Bathin	9646503868
7	7/11/2020 12:36:37	sukhpalkaur276@gmail.c	Sukhpal Kaur	Assistant professor zoolo	Govt. brijindra college farid	7589031825
8	7/11/2020 12:36:38	sethmeenakshi2801@gm	Meenakshi	Assistant professor	Shahzadanand college,gr	9988884339
9	7/11/2020 12:36:41	ramandeep7401@gmail.c	Ramandeep Kaur	Student	Guru Nanak college killian	9501039880
10	7/11/2020 12:36:48	suddulaswamy@gmail.co	SUDDULA SWAMY	LECTURER	GDC WOMEN WANAPAR	9492502596
11	7/11/2020 12:36:50	depsaulakh77@gmail.co	Dr. Pushpinder Singh	Assistant Professor of His	Govt. College Sri Muktsar	09348600005
12	7/11/2020 12:36:50	narula152116@gmail.co	SHinpy	Research Scholar	Tantia University,Sriganga	8837880240
13	7/11/2020 12:36:52	jk8823587@gmail.com	Jashanpreet kaur	Student	Guru nanak college killian	9876017558
14	7/11/2020 12:36:52	girdharsharma07@gmail.	Dr. Girdhar Lal Sharma	Principal	Syon College Of Educatio	8290386182
15	7/11/2020 12:36:53	kaukalvir494@gmail.com	Kalvir Kaur	Research Scholar	Desh Bhagat University Mo	8283957328
16	7/11/2020 12:36:54	prikahaverma@gmail.com	Priksha	Sepcial educator	Tapan rehabilitation societ	7082899391
17	7/11/2020 12:36:59	sakshinarulachandigarh1	Mrs. SAKSHI NARULA	Faculty	COACHING center	9915335949
18	7/11/2020 12:37:00	meenakshi saini1968@gm	Dr. Meenakshi Saini	Associate professor	Dav College for Girls YAM	9896156990
19	7/11/2020 12:37:02	Paran7837@gmail.com	Manpreet Kaur	Student	Dasmesh Girls College of	9915563372
20	7/11/2020 12:37:03	poonammadan1976@gm	Dr. Poonam Madan	Associate Professor	I.B (PG) College, Panipat	9416177599
21	7/11/2020 12:37:06	drkavinayak.dav@gmail.c	Dr. Karan Singh Vinayak	Assistant Professor (Phys	DAV College, Sector 10, C	9914420497
22	7/11/2020 12:37:06	manishasetia65@gmail.c	Manisha Setia	PGT Economics	Godwin International Sch	8708036354
23	7/11/2020 12:37:08	spsanjuktapadhu@gmail.c	Dr. Sanjukta Padhi	Assistant Professor	Gangadhar Meher Univers	7978706852
24	7/11/2020 12:37:08	navarora20oct.na@gmail.	Miss. Navpreet Arora	Assistant Professor	Govt. Brijindra College, Fa	9815800623
25	7/11/2020 12:37:11	gedeokar@rediffmail.com	Dr. Gajanan Ananta Deoka	ASSOCIATE PROFESSOR	Late Babasaheb Deshmuk	9403004549
26	7/11/2020 12:37:15	ramandeeppunihani@yah	Ramandeep Kaur	Assistant Professor	Government Brijindra Coll	9855452264
27	7/11/2020 12:37:16	farila.rezahi@gmail.com	Farila Rezahi	student	Mangalore university	9663537017
28	7/11/2020 12:37:14	rekhamanjula2282@gma	Rekha Manjula	Lecturer in physics	GDC WOMEN WANAPAR	9640198708
29	7/11/2020 12:37:19	bansalkaran999@gmail.c	Alisha Bansal	Student	Shah satnam ji girls colleg	9996925356
30	7/11/2020 12:37:22	kulwinderkaurldh@yahoo	Kulwinder kaur	Research scholar	Panjab university, chandig	8591526700
31	7/11/2020 12:37:24	brarhaman9807@gmail.c	Harmanpreet kaur	Student	Dasmesh Girl's college of	9877625870
32	7/11/2020 12:37:24	Pgagan01@gmail.com	Gaganpreet Kaur	Assistant Professor in eng	Govt. Brijindra College,Far	8284923245
33	7/11/2020 12:37:26	shallutaneja94@gmail.co	Ms. Shallu	Lecturer	University College,COLLIS	9813659658
34	7/11/2020 12:37:29	sdhiman278@gmail.com	Sonika Dhiman	Assistant Professor	S.B.H.S.M.Khalsa College	8194928600
35	7/11/2020 12:37:34	gargug048@gmail.com	Umang Garg	Student	UILS, Panjab University, Ch	9306736667
36	7/11/2020 12:37:40	damanpreet.dp48@gmail.c	AMANPREET kaur	English lecturer	BHAG singh khalsa colleg	9501046134
37	7/11/2020 12:37:47	preetybansal2625@gmail	Preety Bansal	Assistant Professor	DAV college Abohar	9646002625
38	7/11/2020 12:37:50	www.kashishmittal123@g	Kashish	Student	Govt. Brijindra College Far	6239787133
39	7/11/2020 12:37:51	04.monikakapoor@gmail	Monika Kapoor	Asst. Professor	S.S.D.Girls College,Bathin	9217781865
40	7/11/2020 12:37:57	rajanr956@gmail.com	M R Raja	PGT - Geo	Haryana Public School, M	7988924359
41	7/11/2020 12:38:10	dikshabansal38@gmail.c	Diksha	A.B.R.C.	Govt. Sen. Sec. School Dc	9468231903
42	7/11/2020 12:38:13	bootasinghsidhu000@gr	Boota singh	Assistant. Prof. History	Govt. college. shri Muktsar	9855039085
43	7/11/2020 12:38:16	narayanrudra09@gmail.c	DR RUDRA NARAYAN	Assistant Professor & HO	Aisect University Hazaribag	6202513971
44	7/11/2020 12:38:17	jagdeepsinghkullar1992@	Gurjeet kaur	Student	Dasmesh girls college of e	7719721441
45	7/11/2020 12:38:18	lingarajroy92@gmail.com	Lingaraj Roy	Research Scholar	Kalinga Institute of Indust	9337555537
46	7/11/2020 12:38:20	amitnarula80@yahoo.co.	Dr. Amit Narula	ASSISTANT professor in ID	Dav college chandigarh	9988049033
47	7/11/2020 12:38:22	jyotsain2012@gmail.com	MRS. JYOTSNA SAINI	ASSISTANT PROFESSORD	A.V. COLLEGE OF EDUC	9915393706
48	7/11/2020 12:38:22	gurpreetghangura@gmail	Gurpreet Singh	Student,M.A. (Political Sci	D. A.V. College,Abohar (Pa	8059877433
49	7/11/2020 12:38:23	mpreetkaur0209@gmail.c	Mrs. Manpreet Kaur	Asst. Prof. in History dept.	Bhag singh khalsa college	9915370919
50	7/11/2020 12:38:29	ranimeena918@gmail.co	Meena Rani	Student	Dasmesh girls college of e	9614440001
51	7/11/2020 12:38:31	veerpal198246@yahoo.c	Dr. Veerpal Kaur	Assistant Professor in Eco	Government Brijindera Co	9878292299
52	7/11/2020 12:38:34	kiranjeetkaur0011@gmail	Kiranjeet kaur	Student	Dasmesh girls college of e	7658897504
53	7/11/2020 12:38:34	gotbul@rediffmail.com	Bulbul Sharma	Assistant Professor	D.A.V College,Hoshiarpur	9888775002
54	7/11/2020 12:38:35	munishdev.85@gmail.co	Prof. Munish Dev	Assistant Professor in Eng	Khalsa College Gardhiwal	9888054697
55	7/11/2020 12:38:35	baljitkaurgill1@gmail.com	Dr. Baljit Randhawa	Assistant Professor	Shahzada Nand College, /	7837147400
56	7/11/2020 12:38:38	Nehamehta111194@gm	Neha Mehta	PGT Economics	Godwin International Sch	9518469540
57	7/11/2020 12:38:40	ankita.vasudeva1982@gt	Ankita	Assistant professor in com	SDP college for women Lu	9464375709
58	7/11/2020 12:38:40	gargmg1996@gmail.com	MANISH GARG	Student	Guru Nanak College , Killia	9876774973
59	7/11/2020 12:38:43	arti51kaushal@gmail.com	Arti Mehta	Research scholar ,school	Carrier point university Ko	9816498268
60	7/11/2020 12:38:48	vatsnagwansuni@gmail.c	Dr. Anil Kumar	Lecturer in Hindi	GMSSS,Rithal,Rohtak	9996323637
61	7/11/2020 12:38:48	emmakarwaara001@gmai	Kiranveer kaur	Student	Guru nanak college killiann	7988145860
62	7/11/2020 12:38:53	harpreet07020@gmail.co	Harpreet Singh	Assistant Professor	Panjab University Constitu	9872707020
63	7/11/2020 12:38:54	harmeshbhatia07@gmail	HARMESH LAL BHTOA	Assistant Professor	S.B.H.S.M.Khalsa College	9478060080

Principal
G.N.College, Killianwa
(Sri Muktsar Sahib)

Form responses 1

	A	B	C	D	E	F	
1	mp	Email address	Full Name	Designation	Organization	Contact No.	How Sa
64	/2020 12:38:56	khokhamisha1501@gma	Nisha Rani	Student	Shaheed Ganj College for	9464723992	
65	/2020 12:38:57	kirantaneja14796@gmail	Ms. Kiran	Student	B.S.K. College of Educatio	8059044846	
66	/2020 12:39:08	charugarg25@gmail.com	Anjali Garg	Assistant professor	S.S.D. Girls' College,Bathin	9316987666	
67	/2020 12:39:14	sureshdaroch@gmail.co	Dr Suresh Kumar	Assistant Professor	Govind national college N	8146050009	
68	/2020 12:39:21	sachdevapooja789@gma	Pushpa Rani	Student, B. Ed 2nd	Dasmesh Girls College of	7508067316	
69	/2020 12:39:28	khanguragundeep@gma	Gundeep Kaur	Assistant Professor	Babe Ke College of Educa	8427173584	
70	/2020 12:39:28	harmandeep90148@gm	Harmandeep kaur	Student	Guru Nanak college	9817864505	
71	/2020 12:39:32	mehtakanika987@gmail	Kanika	Student	Guru Nanak College,Killian	9306547337	
72	/2020 12:39:32	thabisokef@gmail.com	Thabiso Emelda	Student	Mangalore	81058661159	
73	/2020 12:39:34	uppaluckyt6@gmail.com	Lakhvinder kaur	Assistant professor in con	S.S.D.GIRLS' COLLEGE B	9855746469	
74	/2020 12:39:36	neeharborah@gmail.com	NEEHARIKA BORAH	Ex-Student	Dibrugarh University	7896839889	
75	/2020 12:39:36	katariasuman48@gmail.c	Suman Rani	Assistant professor	Guru nanak college of ma	9780312813	
76	/2020 12:39:38	midhaj989@gmail.com	Sanyam	Student	Guru Nanak College , Killia	8199042957	
77	/2020 12:39:39	thakuria.alakesh75@gma	Alakesh Thakuria	M.tech. student	IIT Roorkee	8486122875	
78	/2020 12:39:40	amanbhuller1984@yahoo	AMANDEEP KAUR	Asst prof	GGS KHALSA COLLEGE F	9530900305	
79	/2020 12:39:44	maryamhaider2012@gm	Miss. MARYAM HAIDER	RESEARCH SCHOLAR	ALIGARH MUSLIM UNIVE	9149950661	
80	/2020 12:39:51	anugarg70@gmail.com	Anu Garg	Associate Professor	Maharana Pratap College	9416727018	
81	/2020 12:39:51	kirtikakkar02710@gmail.c	Kirti	Student	University college (CDLU)	8607943091	
82	/2020 12:39:53	amnsandhu2020@gmail	Amanpreet Kaur Sandhu	Assistant Professor	Government Brijindra Col	9501600234	
83	/2020 12:40:05	vinuchoudhary87@gmail	Veena kumari	PhD geography	Opjs university	8219076092	
84	/2020 12:40:06	priyankamongapu@gmail	Priyanka Monga	Assistant Professor Botan	Government Brijindra colle	8960859020	
85	/2020 12:40:08	mckdbiswal@rediffmail.c	DR. KISHORE KUMAR BIS	Professor	HARKAMAYA COLLEGE	8900577200	
86	/2020 12:40:10	simrimakkar96@yahoo.	Sdp College for women Li	Assistant professor	Sdp College for women Li	9815634793	
87	/2020 12:40:14	manik.jindal02@gmail.co	Manik Jindal	Assistant Professor	Guru Nanak College Killian	9467364471	
88	/2020 12:40:15	drrajindersharma98@gm	Dr Rajinder Kumar sharma	Assistant professor of his	Govind national college n	9217769462	
89	/2020 12:40:23	sharma85chetna@gmail.	Chetna Sharma	Asst. Prof.	D.A.V COLLEGE OF EDUC	9465063339	
90	/2020 12:40:30	tanwar608@gmail.com	Dharamveer	Assistant Professor	Maharaja Ranjit Singh Coll	9478649890	
91	/2020 12:40:30	n_punj88@yahoo.com	NITIKA	Assistant professor in con	SDP college for women, Li	9417928218	
92	/2020 12:40:32	chugh.anu1995@gmail.c	Anu	Student	Guru Nanak College, Killia	9896472787	
93	/2020 12:40:42	jeanymoteoli@gmail.com	Jemad Moteoli	MBA Student	Mangalore University	9663537317	
94	/2020 12:40:46	sahil32006@gmail.com	Deepika	Assistant Professor	S.D.P college for women,	9915482720	
95	/2020 12:40:48	kaur.paminder220@gmai	Paminder Kaur	Assistant Professor	S. D. P College for Womer	9465644790	
96	/2020 12:40:49	dmeerajsangar@gmail.co	Dr Neeraj Sangar	Associate Professor in Ch	G.G.D.S.D College Harian	9815982777	
97	/2020 12:40:59	narula.preeti3@gmail.com	PREETI NARULA	Assistant Professor	S.D.P College for Women,	9501681381	
98	/2020 12:41:00	poonammehta318@gma	Poonam Mehta	Assistant professor	D.A.V.college of educatio	7009132374	
99	/2020 12:41:12	tanukukkar@gmail.com	Tanu	Asst. Professor	Guru Nanak Khalsa Colleg	8729016800	
100	/2020 12:41:39	sonia.ohn007@gmail.cor	Dr Sonia Devi	Assistant professor	Dasmesh Girls College Mi	9781356064	
101	/2020 12:41:43	kaurjaskiran3889@gmail.	Jaskiran kaur	Assistant professor in che	Govt brijindra college farid	8427867548	
102	/2020 12:41:55	kanchan643pld@gmail.c	Kanchan Bala	Associate Professor	Government College for w	9878039639	
103	/2020 12:41:57	romankumarromankumar	Roman kumar	Research scholar	University	7009414411	
104	/2020 12:42:03	ankushgrover1995@gma	Ankush	Assistant professor	Punjab university constitu	9068037501	
105	/2020 12:42:13	chawlakulpreet@gmail.co	Kulpreet Kaur	Chemistry lecturer	Govt Girls Senior Seconda	9501029863	
106	/2020 12:42:14	jindaln777@gmail.com	NIDHI JINDAL	STUDENT	B.S.K. COLLEGE OF EDUC	8168651066	
107	/2020 12:42:15	deepakMehta8d@gmail.c	Deepak Mehta	Research Scholar	Punjabi University Patiala	8568889494	
108	/2020 12:42:19	shalusharma1327@gmail	SHALU	PGT-HINDI	JAWAHAR NAVODAYA V	8437588521	
109	/2020 12:42:23	shweta.wadhwa79@gm	Shweta Wadhwa	Assistant professor	Guru Nanak Khalsa Colleg	9781040111	
110	/2020 12:42:28	monika.arora63@yahoo.	Monika Arora	Assistant Professor	DAV College Jalandhar	9463458284	
111	/2020 12:42:32	shaveta001@yahoo.com	Ms. SHAVETA	Assistant Professor in Ma	SSD Women's Institute of	9814585974	
112	/2020 12:42:53	deepikakapoor64@gmail.	Deepika	Assistant Professor	IITM Janakpuri	9988155187	
113	/2020 12:42:57	ankumidha545@gmail.c	Ankur Midha	Student	DU	8708350723	
114	/2020 12:42:58	yogikumlavi@gmail.com	Ms. Yogita Kumari	Librarian	College of Nursing Public	8847475711	
115	/2020 12:43:28	meetsharma9601@gmail	Dr. Meet	Asst. Professor	CMG Govt. College for Wo	9728499600	
116	/2020 12:43:36	ankurchalana7@gmail.co	Ankur Chalana	Student (B.Com Final Yea	Guru Nanak College , Killia	9813165433	
117	/2020 12:43:45	ranukaira74@gmail.com	Dr Renu Kaira	Assistant professor	Dev Samaj College for Wo	9914461365	
118	/2020 12:43:53	nnamasta@gmail.com	ReenaMatta	Assistant professor	S.d.p college for women L	9888120524	
119	/2020 12:44:14	bandana4thakur@gmail.c	Dr. Bandana Kumari	Assistant Professor	D.A.V college of Educatio	9463693040	
120	/2020 12:44:14	sarika_dhindoriya@yahoo	SARIKA	Assistant Professor	Punjabi University Campu	9465056646	
121	/2020 12:44:19	KAURM6681@GAMIL.C	MANPREET KAUR	Assistant professor	Punjabi university college	7696985882	
122	/2020 12:44:19	jeeta.virk108@gmail.com	JATINDER SINGH	ASSISTANT PROFESSOR	G.G.S.COLLEGE OF MAN	9855101165	
123	/2020 12:44:21	laroiya.dolly@gmail.com	Dolly Nagrath Laroiya	Teacher	ARKS SR. SEC. School Pa	9915105885	
124	/2020 12:44:51	illurusreevani@gmail.com	ILLURU SREEVANI	Lecturer	NTRWGDC	9948595545	
125	/2020 12:44:55	nk369226@gmail.com	Navdeep kaur	Student	Dasmesh girls college of e	6284758095	

Principal
G.N.College, Killianwali
(Sri Muktsar Sahib)

Form responses 1

1	A	B	C	D	E	F
126	Timestamp	Email address	Full Name	Designation	Organization	Contact No.
127	7/11/2020 12:44:58	isha25092001@gmail.co	isha	B.com 1 year	Guru Nanak College Killian	93506658625
128	7/11/2020 12:45:07	indu51698@gmail.com	Indu Sharma	Assistant professor	D. A. V. College of Educatio	9463013978
129	7/11/2020 12:45:13	archanavasu10@gmail.co	Archana Vasudev	Assistant Professor	DAV College of Education	9463414446
130	7/11/2020 12:45:16	taru.mittal.sed@gmail.co	Taru mittal	Asst.prof.	Sidhgaj college	9417159121
131	7/11/2020 12:45:32	kunalsehgal77@gmail.co	KUNAL SEHGAL	ASSISTANT PROFESSOR	GURU NANAK COLLEGE, F	9872870992
132	7/11/2020 12:45:48	aarti120993@gmail.com	AARTI RANI	Assistant Professor	Government Brijindra Coll	8872005862
133	7/11/2020 12:45:56	kullarpawan21@gmail.co	Pawandeep kaur	Student	Dasmesh Girls College of I	9646609483
134	7/11/2020 12:46:03	broota68@gmail.com	Vishakha Broota	Assistant Professor	D. A. V. College of Educatio	7837098181
135	7/11/2020 12:46:27	puneetinder20@gmail.co	Puneet kaur	Assistant Professor	GGDSD College Harlana d	9914345243
136	7/11/2020 12:46:35	jassi.tajinder1985@gmail	Tajinder Jeet Jassi	Assistant Professor	Sai college of Education, S	9781982617
137	7/11/2020 12:46:51	singhtarsaimow784@gm	TARSAIM SINGH	PH.D RESEARCH SCHOL	DESH BHAGAT UNIVERSI	9815320692
138	7/11/2020 12:46:51	sharmaaminkey25@gmail	Aakansha Sharma	Student	Rajiv academy for technol	8126384140
139	7/11/2020 12:46:51	ashishbagha15751@gm	ASHISH BAGHLA	Assistant Professor in Co	Guru Nanak College Killian	9781494505
140	7/11/2020 12:46:55	gurpreet_2155@yahoo.c	Gurpreet Kaur	Assistant Professor	S.D.P College for Women,	9054776855
141	7/11/2020 12:46:58	rajpoonam2411@gmail.c	DR.POONAM SAINI	Assistant Professor	D.A.V.COLLEGE OF EDUC	6284176492
142	7/11/2020 12:47:16	vishveetsingh59@gmail.c	Jasspreet Kaur	Student	Dasmesh girls college of e	8558989421
143	7/11/2020 12:47:17	aidhurlcky04@gmail.com	Varundeep Singh	Student	Guru Nanak College, Killia	8307201262
144	7/11/2020 12:47:23	md110504@gmail.com	Mamta	Assistant professor	DDU B.Ed. college Mehre t	9459257309
145	7/11/2020 12:47:29	rupinderpal85@yahoo.co	Rupinderpal Kaur	Research scholar	Guru kashi university talw	9815275333
146	7/11/2020 12:47:32	anitanarinder67@gmail.c	Dr Anita Narinder	Associate professor	Bbk Dav college for Wome	9814762764
147	7/11/2020 12:47:57	bawasuman236@gmail.c	Sumandeep Kaur	Sumandeep Kaur	SD kanya Mahavidyala, Mi	9056231553
148	7/11/2020 12:47:57	tasandhu84@gmail.com	Dr. TALWINDER SINGH	ASSISTANT PROFESSOR	GURU GOBIND SINGH CO	9478043723
149	7/11/2020 12:47:57	nsadhu1980@gmail.com	Dr Nachhatar Singh	Assistant professor	Govt Brijindra. College Far	9915250250
150	7/11/2020 12:47:58	unnatvishnoi@gmail.com	Dr. Unnati Vishnoi	Principal	Susana Methodist Girls B.	9756616662
151	7/11/2020 12:48:02	nishitburak@gmail.com	Nisha	Associate Professor of Co	Govt. College for Women,	9416687749
152	7/11/2020 12:48:05	manjay.panda@yahoo.c	SANJAY K.PANDA	Asst Professor	Regional College of Manag	9338805224
153	7/11/2020 12:48:16	savitagrover12@pu.ac.in	Savita Grover	Assistant Professor (Engli	Panjab University SSG Reg	8427839120
154	7/11/2020 12:48:16	mmanju2276@gmail.com	Payal subharwal	Associate professor in phy	SDKMV Mansa	9501935500
155	7/11/2020 12:48:22	malhotra.meeta76@gmail	Dr.Meeta Malhotra	Assistant Professor	Nankana sahib college of	9217923786
156	7/11/2020 12:48:25	ashutanish@gmail.com	Ashu garg	Assistant professor in Pun	SSD women institute of te	9855877171
157	7/11/2020 12:48:30	hardeepsinghkukreja@gm	Hardeep Singh	Chairman	Indira Gandhi National OP	9250700099
158	7/11/2020 12:48:47	nathashim226@gmail.co	Ashim Kumar Nath	Lecturer	Mayong Jr. College Acade	8876814283
159	7/11/2020 12:49:02	ernav261@gmail.com	NAVDEEP Kaur	Asst Prof	SSDWIT	9417607066
160	7/11/2020 12:49:03	shilparani119@gmail.com	Shilpa Rani	Assistant Professor (Engli	Ch. Mani Ram Godara Go	9416210205
161	7/11/2020 12:49:03	kiranbansal25@gmail.co	Kiran Bansal	Asstt. Pro.	S.D.K.M.V.,MANSA	9915346254
162	7/11/2020 12:49:07	dineshbest1510@gmail.c	Prof.DINESH KUMAR	Assistant Professor	CMG,Govt.College for Wo	9996672093
163	7/11/2020 12:49:12	shaganpreetmann123@g	Pushpinder kaur	Librarian	S.D.K.M.V. mansa	9888334695
164	7/11/2020 12:49:24	narendeep85@gmail.com	Ms Sandeep	Assistant professor	SBI IBM khalsa college of I	8360329361
165	7/11/2020 12:49:35	sbhabani.phile@gmail.co	Dr Bhabani Saharia	Associate professor	Moridhal college	7002197457
166	7/11/2020 12:49:37	seema74garg@gmail.com	SEEMA RANI	Assistant professor	DAV College Bathinda	9417754779
167	7/11/2020 12:49:50	pinkimadhu15@gmail.co	Dr. Madhu Sharma	Associate Professor	S. D. Kanya Mahavidyala,	9878609676
168	7/11/2020 12:49:55	anjuverma2233@gmail.c	Dhanpati	Student	Guru Nanak college Mand	9588737822
169	7/11/2020 12:50:08	kulvindersandhu9@gmail	KULVINDER SINGH SAND	Assistant Professor	GURU NANAK KHALSA, Ci	9464111242
170	7/11/2020 12:50:41	manjudewan72@gmail.c	Manju	Dewan	DAV college Sector 10 Ch	9646512128
171	7/11/2020 12:50:57	birchandgupta980@gma	Bir Chand	Lec. in Englisj	GSSS Fatuhi Khera	9466170980
172	7/11/2020 12:50:57	drbansalsarita@gmail.com	Dr Sarita Bansal	Assistant Professor	Govt. College,Nuhan,Hima	9418344322
173	7/11/2020 12:50:59	esha.sacm@gmail.com	Prof. Esha Gupta	Assistant Professor	SDP College for women, L	9915640915
174	7/11/2020 12:51:05	somyashree66@gmail.co	Somya Shree	Ex Pg Student	Mirza Galib College	7301850589
175	7/11/2020 12:51:06	m_vashishth@yahoo.com	Dr Madhvi Vashishth	Assistant Professor	Government College for G	9216229846
176	7/11/2020 12:51:12	chahat.bansal2010@gm	Mehak	Teacher	Bal Mandir	9467372481
177	7/11/2020 12:51:27	chahalpreety83@gmail.c	Dr Mandeep Kaur	Assistant Professor	Babe Mangal Singh Instit	9914313346
178	7/11/2020 12:51:33	shelly188@gmail.com	DR SHELLY JAGGI	ASSOCIATE PROFESSOR	BBK DAV COLLEGE FOR V	6280157116
179	7/11/2020 12:51:40	ramanchahal842@gmail.	Ramandeep Kaur	Student	CTL Eurocollege, Limassol	7889251003
180	7/11/2020 12:51:42	vijaylaxm2176@gmail.co	VIJAY LAXMI	Assistant Professor	S.S.D. Women's Institute	9855012021
181	7/11/2020 12:51:45	deepmalwa11@gmail.co	Kuldeep Kaur	Student	CMG Govt College for Wo	9306641429
182	7/11/2020 12:51:46	simar1313@gmail.com	Dr. Simranjit Singh	Assistant Professor & Ho	Eternal University Baru Sal	9417642669
183	7/11/2020 12:51:52	Lakhbirgow@gmail.com	Lakhbir Kaur	Associate professor	CMG Govt. College for wo	9416587172
184	7/11/2020 12:51:52	jasdeepkaur88@gmail.com	JASDEEP KAUR LALI	Assistant professors	S.G.G.S.KHALSA COLLEG	9464192972
185	7/11/2020 12:52:01	priyanka0786hpp@gmail	Priyanka	PhD Research Scholar	CCS HAU, HISAR, HARYA	8685972093
186	7/11/2020 12:52:09	rubykansal24@gmail.com	Ruby	Assistant Professor	S. D. P College for Wome	9988820359
187	7/11/2020 12:52:10	jindalanju2012@gmail.co	ANJU JINDAL	Associate Professor	Govt. Post Graduate Colle	9896328567
188	7/11/2020 12:52:16	dhaliwalb333@gmail.com	Jaspreet Kaur	Student	Dasmesh Girls College Of	9872110260

Principal
G.N.College, Killianwali
(Sri Muktsar Sahib)

Form responses 1

1	A Timestamp	B Email address	C Full Name	D Designation	E Organization	F Contact No.
188	7/11/2020 12:52:31	sujatabatheja@gmail.com	Sujata	Asst. Prof.	A. S. College for women,	8556984343
189	7/11/2020 12:52:40	hitashi.bansal7@gmail.c	Hitashi Bansal	3rd Year BA LLB(H)	Bennett University	9356896690
190	7/11/2020 12:52:47	gunjeet802@gmail.com	GUNJEET PAL	STUDENT	BAWA NIHAL SINGH B.ED	7009945464
191	7/11/2020 12:52:51	gumanasi@gmail.com	SIDDARTH MADANKAR	RESEARCH SCHOLAR	GULBARGA UNIVERSITY	9845450615
192	7/11/2020 12:52:51	kavithaswecMBA2019@g	Mrs.KAVITHA NATARAJ	ASSISTANT PROFESSOR	SRIDEVI WOMEN'S ENGI	7993240501
193	7/11/2020 12:52:52	neelguptabti@gmail.com	Neelam Gupta	HOD Home Science Dept.	Sad girls' college bathinda	+919464354979
194	7/11/2020 12:52:53	nidhi.anitbansal@gmail.c	Anit Bansal	Assistant Professor	Jan Nayak Chaudhary De	9729549022
195	7/11/2020 12:52:54	samridhigoyal01@gmail.c	Samridhi	Lecturer	SSD Women's Institute Of	9465305030
196	7/11/2020 12:53:16	pomybansal@gmail.com	DR.POMY BANSAL	Assistant professor	SSD GIRLS'COLLEGE	9872065150
197	7/11/2020 12:53:21	jyotibala77@yahoo.com	Dr. Jyoti Bala	Assistant Professor in Eco	S. D. Kanya Mahavidyala,	9915159551
198	7/11/2020 12:53:43	baljeetk925@gmail.com	Baljeet kaur	Assistant prof. punjabi	Sd kanya mahavidyala m	9464385890
199	7/11/2020 12:53:47	k.bajaj203@gmail.com	Kajal Bajaj	Student	Bagla mukhi college of Ed	8283937626
200	7/11/2020 12:53:54	sukhvirbrar0109@gmail.c	Sukhvir kaur brar	Student	LOVELY professional Univ	9877495302
201	7/11/2020 12:53:55	dayaram22088@gmail.c	Daya Ram	Research scholar	Aligarh Muslim University.	9017322088
202	7/11/2020 12:54:03	amanpreetsandhu@gam	MRS. AMANPREET KAUR	Assistant Professor in Pur	Gopichand Arya Mahila C	9915178106
203	7/11/2020 12:54:06	jaspal.79@gmail.com	JASPAL SINGH	Associate Profeesor	G. G. D. S. D. College, Har	9855453872
204	7/11/2020 12:54:11	gupta.galaxy@gmail.com	Galaxy Gupta	Assistant Professor	Guru Nanak college killian	9814641949
205	7/11/2020 12:54:16	rajwinderfa@gmail.com	Dr. Rajwinder Kaur	Assistant Professor	Eternal University, Baru Sal	9592946620
206	7/11/2020 12:54:17	KuldeepKaurBrarRashi@g	Kuldeep kaur	Student	Dasmesh Girls College of	9646825602
207	7/11/2020 12:54:22	payalsingla86@gmail.co	Dr. Payal Singla	Assistant Professor	Guru Nanak College Killian	9988230698
208	7/11/2020 12:54:23	babbupreet87972@gmai	Kamjeet kaur	Student	Guru nanak college killian	7814102799
209	7/11/2020 12:54:35	ashimaahuja0452@gmai	Ashima	Student	DAV College of Education	9988820452
210	7/11/2020 12:54:45	deepmala.kaushik120@g	Dr. Deepmala Kaushik	Assistant professor	Swami Vivekanand Colleg	9997617822
211	7/11/2020 12:55:09	kumar92mithlesh@gmail.	Prof. Mithlesh Kumar	Assistant Professor in Phy	J.C.D.A.V. COLLEGE DAS	9464318725
212	7/11/2020 12:55:16	sk8108562@gmail.com	Sukhdeep kaur	Student	Dasmesh girls college of e	9878043048
213	7/11/2020 12:55:28	gurleen3103@gmail.com	Gurleen	Student	Nehru college of Educatio	9729626420
214	7/11/2020 12:55:46	pravinkumrawat@yahoo.	PRAVIN KUMRAWAT	Assistant professor gf	Government College Tarar	8109527658
215	7/11/2020 12:55:52	aukhi.ahuja@gmail.com	PROF.SUKHJEET SINGH	ASSISTANT PROFESSOR	GOVT.BRIJINDRA COLLE	9988032716
216	7/11/2020 12:56:01	akashdeepkaurbrar@gma	Akashdeep kaur	Assistant professor	Government Brijindra colle	9815270931
217	7/11/2020 12:56:19	pardeepmehal62@gmail.	Ramandeep kaur	Student	Guru nanak college Killian	8289032932
218	7/11/2020 12:56:40	rajalal9999@gmail.com	Rajvinder Kaur	Assistant Professor	Govt. Brijindra College, Fa	9569534067
219	7/11/2020 12:56:44	priyasharma5363@gmail.	Priya Sharma	Assistant professor	D, a. V. College of Educati	8558995363
220	7/11/2020 12:57:19	avnish.gla@gmail.com	Dr. Avnish Sharma	Assistant Professor	IDM, GLA University, Math	9897979330
221	7/11/2020 12:57:20	sransingh008@gmail.cor	Er. Ram Singh Sran	Asstt. Prof.	BHSBIET Lehragaga	98762568[redacted]
222	7/11/2020 12:57:23	indupahuja66@gmail.cor	Indra Pahuja	Assistant Professor (Econ	D.G.C.,Badal	9317508833
223	7/11/2020 12:57:35	gursangeetbrar534@gm	Gursangeet brar	ph.d	Punjabi university patiala	7009557656
224	7/11/2020 12:57:42	prabhdhariwal13@gmail.	PRABHJEET KAUR	ASSISTANT PROFESSOR	WAHEGURU COLLEGE, Al	8360113296
225	7/11/2020 12:57:45	monika265@ymail.com	Dr. MONIKA	ASSOCIATE PROFESSOR	D.A.V.COLLEGE of EDUC	9855550149
226	7/11/2020 12:58:10	vasudhingra8@gmail.co	Vasu dhingra	Student	Guru nanak college	8820000023
227	7/11/2020 12:58:11	puja18singh01@gmail.c	Pooja Kumari	Research scholar	MRM college LNMU Darbh	7654003082
228	7/11/2020 12:58:33	mehakinquiry@gmail.com	Mehak	student	DAVPS	8506050260
229	7/11/2020 12:58:45	nidhi.anit@gmail.com	Nidhi Bansal	Assistant Professor	JCD Memorial (PG) Colleg	9812558064
230	7/11/2020 12:58:54	gagangill85@yahoo.com	Dr. Gagandeep Kaur	Assistant professor	Govt Brijindra college Fald	6239186859
231	7/11/2020 12:59:01	parveen.nysa@gmail.cor	Parveen Kumar	Assistant Professor	Guru Nanak College, Killia	9728626700
232	7/11/2020 12:59:04	balik.shind@gmail.com	Dr. Balwinder Kaur	Associate professor	Government College of Ed	9463577539
233	7/11/2020 12:59:07	harry.singh00011@gmai	Harshdeep Singh	Student	Guru nanak college killiam	9466921818
234	7/11/2020 12:59:12	sukhvinderkaurkanwal@g	Sukhvinder Kaur	Asstt prof in library and inf	Maharaja Ranjeet Singh C	9855458609
235	7/11/2020 12:59:13	dr.sapnasharma15@yaho	Dr. Sapna Sharma	Assistant professor	Hindi Hindi Dept. Guru Nanak D	9872580935
236	7/11/2020 12:59:24	nirmala.nagpal@yahoo.c	Dr. Nirmala Rani	Assistant Professor of Pun	Maharana Partap College,	9416644399
237	7/11/2020 12:59:34	spoonam31011982@gm	Poonam Arora	House wife	Nt employed	8708037250
238	7/11/2020 12:59:45	hindi.ikc@gmail.com	Dr. Bhavna	Assistant professor	Lyallpur khalsa college Jal	8283841751
239	7/11/2020 12:59:56	sweet.bhawna13@gmail.	Prof Bhawna	Assistant prof in commer	Jc dav college,dasuya	8146395865
240	7/11/2020 13:00:33	seemajindal001@yahoo.c	Dr. Seema Rani	Assistant Professor Com	Guru Nanak College Killian	9814929935
241	7/11/2020 13:00:40	dhaliwalk@gmail.com	Taranveer Kaur	Student	Shahid Ganj College for W	9463782738
242	7/11/2020 13:00:50	ushagoyal@rediffmail.cor	Usha Goyal	Associate Prof. Commerc	Guru Nanak College Killian	9779170463
243	7/11/2020 13:00:55	Parveen70040@gmail.co	Jyoti Rani	Assistant Proffessor	Pt. JLN Government Colle	8607070040
244	7/11/2020 13:01:20	balwinder.kaur7135@gm	Balwinder kaur	Lohara,kdh.	Ramgarhia girls college,m	6284246457
245	7/11/2020 13:01:54	luvpri321@gmail.com	Lovepreet Singh	Student	Guru Nanak College, Killia	9478187362
246	7/11/2020 13:02:24	kulwinderkr65@gmail.co	Dr kulwinder kaur	Associate professor	MALWA college,Bondli,So	9872616731
247	7/11/2020 13:02:34	kanwarmadhu@ymail.co	Mrs. Madhu	Assistant Professor	MBBG RGC Girls College c	9988196745
248	7/11/2020 13:02:42	mohit.garg16/99@icloud.	Mohit garg	Student (b. com final)	Guru nanak college,Mand	8397001412
249	7/11/2020 13:02:47	bdbhatt2011@gmail.com	Bhoomika Dilipbhai Bhatt	Visiting Lecturer	Lokbharati Sanosara	9429220665

Principal
G.N.College, Killianwali
(Sri Muktsar Sahib)

Form responses 1

	A	B	C	D	E	F
1	Timestamp	Email address	Full Name	Designation	Organization	Contact No
250	7/11/2020 13:02:47	drkulwinderkkp@gmail.co	Dr.Kulwinder Singh Sandl	Associate Professor	Guru Nanak College Killian	9872499741
251	7/11/2020 13:03:06	kavitasinglabti@gmail.cor	Dr. Kavita	Assistant Professor	Sant Baba Bhag Singh Me	9872609324
252	7/11/2020 13:03:45	puneerdeep@icloud.com	Dr PUNEERDEEP SINGH A	ASSISTANT Professor Of	ASCW KHAANA	9988601110
253	7/11/2020 13:03:48	ralhan.roma95@gmail.co	Roma Ralhan	Assistant Professor	D.A.V.College of Educatio	9041702090
254	7/11/2020 13:03:55	vishnupriya.sms@gmail.c	Vishnupriya Sharma	Faculty	Sandipani Muni School Vr	9760266052
255	7/11/2020 13:04:15	anitajakhu85@yahoo.con	Dr.Anita Rani	Assistant Professor	Sant Baba Bhag Singh Uni	9781268052
256	7/11/2020 13:04:26	manikehal@gmail.com	Manjinder Singh	Asst Professr	BMS Intitute of Education	9417210901
257	7/11/2020 13:04:56	devikasharma09876@gm	Devika Sharma	Assistant Professor	Government Barjindra col	9779719034
258	7/11/2020 13:05:03	baljitsimran@rediffmail.co	Dr Baljeet Kaur	Asstt. Prof. In History	S. D. College for Women I	8146711114
259	7/11/2020 13:05:11	jk.nangal@gmail.com	JASWINDER SINGH	Assistant Professor	Doaba College Jalandhar	7009640380
260	7/11/2020 13:05:45	pawan26951@gmail.con	Pawan kumar	Teacher	Bal mandir school killianw	8427626951
261	7/11/2020 13:06:00	artisaluja19@yahoo.co.in	Dr.Arti Saluja	Associate Professor	DAV College of Education	9878610850
262	7/11/2020 13:06:03	Deeppcp7@gmail.com	Sukhdeep singh	Student	Rajinders collage	8558658541
263	7/11/2020 13:06:11	mydeep29@gmail.com	Pardeep Kaur	Assistant Professor	Nightingale College of Edu	8437010901
264	7/11/2020 13:06:22	arunkumar9035@gmail.c	ARUN KUMAR L S	Assistant Professor of Ed	MSRCL	8971990467
265	7/11/2020 13:06:40	amitbehal.gnc@gmail.cor	Amit Behal	Associate Professor	Guru Nanak College, Killia	9357321784
266	7/11/2020 13:06:40	maithilmegha80@gmail.c	Megha Maithil	Student	Lncigroupofcollege	9826361951
267	7/11/2020 13:06:58	amonikadev@gmail.com	Monika Bhatia	Assistant Professor	M.G.D.A.V COLLEGE BAT	9855445335
268	7/11/2020 13:07:05	sharma.seth24@yahoo.co	Sharma	Ppt Mathematics	GSSS,MALLEKAN,SIRSA	9541022159
269	7/11/2020 13:07:28	manpreetbedigno@gmail	Manpreet Kaur	Assistant Professor	Guru Nanak College Killian	9814821310
270	7/11/2020 13:07:59	puneerdeep@icloud.com	Dr Puneerdeep Singh Auj	Assistant professor of soc	ASCW KHAANA	9989601110
271	7/11/2020 13:08:00	vinayagam6@gmail.cor	A. Vinayagam	Scholar	Pachaiyappas college	9840166999
272	7/11/2020 13:08:03	kgoyal1976@gmail.com	Dr.Kanchan Goyal	Assistant Professor in Hin	S.D. College for Women,M	9465005152
273	7/11/2020 13:08:16	raypriyajit11@gmail.com	Priyajit Ray	Research Scholar	University Of Calcutta	8670353314
274	7/11/2020 13:08:17	raman.sunam@gmail.cor	Dr. Ramandeep kaur	Assistant professor	S.U.S. Government Colleg	9855432935
275	7/11/2020 13:08:25	amandeep67204@gmail.	Amandeep Kaur	Student	CMG Govt. College for Wo	9306178961
276	7/11/2020 13:08:45	manojarora077@gmail.c	Manoj Kumar	NTA-NET aspirant	Not applicable	7988916595
277	7/11/2020 13:08:50	dhriti.thakuria@gmail.cor	Dhritishmita Thakuria	BA student	Handique Girls' College	8473803592
278	7/11/2020 13:09:00	arguruku83@gmail.com	ARUN KUMAR MAHTO	ASSISTANT PROFESSOR	HARIHAR SAHA COLLEGI	9955035106
279	7/11/2020 13:09:23	www.sudarshanbaruah1	SUDARSHAN BARUAH	STUDENT	DIBRUGARH UNIVERSITY,	6003608733
280	7/11/2020 13:09:40	devgandeepinder@gmail.	Deepinderjeet sukhija	Assistant professor	Government Brijindra colle	9041349066
281	7/11/2020 13:09:45	nagrarajwinder916@gma	Dr Rajwinder kaur	Assistant professor	HKMV Dhariwal Gurdaspu	9646001807
282	7/11/2020 13:09:49	vsingh847@gmail.com	Amarpreet Kaur	Assistant professor of cor	Guru Gobind singh colleg	9592509071
283	7/11/2020 13:10:03	pooja.singla1988@gmail.	Navita Singla	Assistant Professor	SSD WOMEN'S INSTITUT	9988288554
284	7/11/2020 13:10:03	jyotirathi57@gmail.com	Rajnibala	TGT Hindi	GGSSS X-Braharnpuri Delh	8571024240
285	7/11/2020 13:10:09	yukusal1429@gmail.corr	Kumud Misra	Research scholar	Himgiri Zee University Deh	9897776919
286	7/11/2020 13:10:10	amanwaring45@gmail.co	AMANDEEP SINGH	LIBRARIAN	GURU NANAK COLLEGE,K	9915091709
287	7/11/2020 13:10:19	simmimakkar1984@gma	Saminder Kaur	Assistant Professor	SDP College For Women I	9815634793
288	7/11/2020 13:10:37	suryakhush123@gmail.co	Dr.khushnasib Gurbakhsh	Assistant Professor punja	Guru Nanak College Killian	08708619568
289	7/11/2020 13:11:02	www.sunayanabaruah12	SUNAYANA BARUAH	STUDENT	MDKG COLLEGE,DIBRUG	7002613285
290	7/11/2020 13:11:11	sudnitu@yahoo.co.in	Nameeta Sood	Assistant Professor	D.A.V. College of Educatic	9855529115
291	7/11/2020 13:11:29	kaurjatinderjit89@gmail.c	Jatinderjeet kaur	House wife	House wife	8437312938
292	7/11/2020 13:11:37	kleha@gmail.com	Dr. Harinderjit Singh Kler	Assistant Professor	Malwa College Bondli San	9417705555
293	7/11/2020 13:11:54	poojasharma99@gmail	POOJA	Student of M.A.II Econon	A.S. College for Women,K	7814712060
294	7/11/2020 13:12:37	kamaljitkaursran@gmail.c	Dr. Kamaljit Kaur	Asstt. Prof.	S.D. Kanya Mahavidyala, I	9417797953
295	7/11/2020 13:12:43	kamaljoad3@gmail.com	Dr. Kamaljit Kaur	Assistant Professor (pun	Guru Gobind Singh Khalsa	9815743996
296	7/11/2020 13:12:43	nagalisha79@gmail.com	Alisha	MA ECONOMICS	student	7973274465
297	7/11/2020 13:12:52	harshitbansal8117@gmai	Harshit	Student	Guru Nanak Dev University	9468298669
298	7/11/2020 13:12:56	rupinder04081992@gmz	Rupinder Kaur	Physical education coach	Bsskc Banga	8146839138
299	7/11/2020 13:13:19	seemr8894@gmail.com	Seema Sharma	Assistant professor	D.D.U.B.ED COLLEGE ME	8894915086
300	7/11/2020 13:13:26	lalita099@yahoo.com	Dr. Lalita kumari	Asst. Professor	Guru Nanak Khalsa Girls C	6280440947
301	7/11/2020 13:14:18	romanKumarromankuma	Roman kumar	Research scholar	S.K.D University	7009414411
302	7/11/2020 13:15:42	kulwantpbi@gmail.com	Dr Kulwant kaur	Associate Professor	Daamesh Girls College Ba	9815384073
303	7/11/2020 13:16:26	kaur.kulwinder22345@gr	Kulwinder Kaur	Associate professor	Govt Brijindra college Fark	9463627904
304	7/11/2020 13:16:50	deepkahal86@gmail.com	Mrs. Pardeep Kaur Kahal	Librarian	GHG Public Sen.Sec.Scho	9781296339
305	7/11/2020 13:17:24	archana.arti.choudhary@	DR. ARCHANA CHOUDH	ASSISTANT PROFESSOR	P G. CENTRE, WEST CAM	9835238963
306	7/11/2020 13:17:41	dakshrapcric@gmail.com	Daksh Sharma	Assistant Professor	Guru Nanak College For W	9915183457
307	7/11/2020 13:20:27	singhsukhvir233@gmail.v	Mr. Sukhvir Singh Sidhu	Lab attendant	GHG Public Sen. Sec. Scho	9855390870
308	7/11/2020 13:21:22	navjotsidhu637@gmail.c	Paramjeet	Assistant professor	Govt Brijindra college	9569196092
309	7/11/2020 13:21:42	kaur4995.hk@gmail.com	Harpreet Kaur	Master's of Physical Educ	Post Graduate Governmer	9465080794
310	7/11/2020 13:22:07	suruchisharma87@gmail.	Suruchi	PGT Commerce	Shw Chand Public School	9464612362
311	7/11/2020 13:22:08	rajbirkaur815@gmail.corr	Rajbir kaur	Assistant professor	Batala college of Educatio	9915171653

Principal
G.N.College, Killianw
(Sri Muktsar Sahib)

Form responses 1

1	A Timestamp	B Email address	C Full Name	D Designation	E Organization	F Contact No
312	7/11/2020 13:22:10	Mankarrajshree0206198	Rajshree Mankar	M	M. Ed. Scholar	9414990560
313	7/11/2020 13:22:13	bishaldutta1032013@gm	BISHAL DUTTA	Student	University of Kalyani	7076371471
314	7/11/2020 13:22:37	sukhi.ahuja@gmail.com	SANDEEP KAUR	Teacher	Harcor Education point	9780531257
315	7/11/2020 13:22:46	shwetagarg2303@gmail.	Shweta	Student	Guru Nanak College	7015101485
316	7/11/2020 13:23:08	deepaman043@yahoo.c	Ms. Amandeep kaur	Assistant professor	Sai College of Education S	7009779548
317	7/11/2020 13:23:09	shalley1230@gmail.com	Shalley vaid	Assistant Professor	A.S.College for women Kl	8427416954
318	7/11/2020 13:23:46	rajneeshawami@gmail.c	RAJNEESH KUMAR	Research Scholar	Maharaja Gango Singh Un	9413544170
319	7/11/2020 13:24:22	kaumirmaljeet1998@gm	Nirmaljeet kaur	Student	Dasmesh girls college of E	6283956046
320	7/11/2020 13:24:45	rupindervirkamloh@gmai	Rupinder Kaur	assistant Professor	A.S.College for Women Kl	9878912857
321	7/11/2020 13:26:15	tarunpreetsince1987@gm	Jasmeen Wala	Assistant professor	Government Brijindra colle	8283908769
322	7/11/2020 13:27:20	ramanchahal842@gmail.	Gurwinder singh	Student	Sri Guru Granth Sahib Wo	9876818096
323	7/11/2020 13:28:19	natarajanprakash07@gm	N. PRAKASH	Ph.D Scholar	School Of Education TNO	8056531020
324	7/11/2020 13:32:12	nikkubti@gmail.com	INDERJIT SINGH	LECTURER (PGT) ENGLI	SGSSS MANDI DABWALI ,	9646020612
325	7/11/2020 13:33:09	sandeepmunday@gmail.	Dr. Sandeep Singh Mund	Vice-Principal	Guru Hargobind Sahib PG	9413652646
326	7/11/2020 13:33:35	shubhambissa4968@gm	SHUBHAM BISSA	M.Ed. SCHOLAR	I.A.S.E. BIKANER, (RAJA	8952933479
327	7/11/2020 13:34:01	anitaprabhakarg@gmail.	Anita Goswami	Lecturer	Vidyasthali TT College	7339977299
328	7/11/2020 13:34:40	navprabhakarg@yahoo.	Dr. NAVPRABHAKAR GOS	Principal	VIDYASTHALI T.T College	9829297299
329	7/11/2020 13:36:45	harish.kr.gangwar@gmail	Harish Kumar Gangwar	Principal	Basic Education	9917157657
330	7/11/2020 13:37:24	gurpreetsinghchahal18@	Gurpreet Singh	Student	Milkha Singh college	9855045353
331	7/11/2020 13:37:12	magafoxin@gmail.com	GULSHAN KUMAR	research scholar	MGAHV	9990733499
332	7/11/2020 13:37:35	bansalrajesh618a@gmail.	Mrs RAJESH BANSAL	Teacher	Ãlmà Ràm Kumar Sabha S	9877351192
333	7/11/2020 13:38:54	mahotra.meeta76@gmail	Dr. Meeta Mahotra	Assistant professor	Nankana sahib college of	9217923786
334	7/11/2020 13:40:07	hardeepgujran@gmail.co	Hardeep Singh	Asst. Librarain	Chandigarh university	6239201938
335	7/11/2020 13:43:27	saiquaasha13@gmail.co	SAIQUA ZAREEN	LECTURER	ST.JOSEPH'S DEGREE CO	9030917408
336	7/11/2020 13:45:24	monikajindal978@gmail.	Dr. Monika Jindal	Assistant Professor	A.S.College for Women Kl	9914288189
337	7/11/2020 13:45:46	copsganesh@gmail.com	GANESH B M	Head of the department o	Coorg P U College GONIK	9448582586
338	7/11/2020 13:46:45	nazatanejo55@gmail.co	Nazia	Teacher	Holy Angel School	9888548565
339	7/11/2020 13:49:51	suresh72105@gmail.co	Seema Rani	Research scholar	SKD University	9588163752
340	7/11/2020 13:50:57	lalita099@yahoo.com	Dr. Lalita Kumari	Asst. Professor	Guru Nanak Khalsa Girls C	6280440947
341	7/11/2020 13:56:07	sakshigrover19970@gmi	sakshi Grover	student	scd govt college,ludhiana	9878736507
342	7/11/2020 13:56:13	dr.ajaykumarbansal@gm	AJAY KUMAR	POST GRADUATE TEACH	EDUCATION DEPARTMEN	7015550110
343	7/11/2020 13:59:10	parasbhatia1993@gmail.	Paras	Assistant professor	G. G. D. S. D. College, Har	9646148181
344	7/11/2020 13:59:21	mandeephsp123@gmail.	Mandeep kaur	Assistant professor	SBHSN Khalsa college of E	9914841266
345	7/11/2020 14:00:40	fatanarezahi18@gmail.c	Fatana Rezahi	MBA	Mangalore university	7619442358
346	7/11/2020 14:00:55	kulwinder_19@yahoo.c	Kulwinder Singh	Assistant Professor	Guru Nanak College For W	9814057027
347	7/11/2020 14:02:28	chhabra.suman79@gmail	Dr. Suman Chhabra	Assistant Professor	Bhagwan Shri Krishan Col	9896501441
348	7/11/2020 14:05:41	librariangcish@gmail.com	Bhupinder Singh	Sr. Librarian	GEMS Cambridge Interna	9417895024
349	7/11/2020 14:07:36	pinderpreet86@gmail.c	Vishavpreet kaur	Assistant Professor	GHG KHALSA COLLEGE,	9914633600
350	7/11/2020 14:11:33	dkaur751@gmail.com	Dr.Davinder Kaur Brich	AssociateProfessor In Hin	G.k. S.M.Govt.College Ta	9878504652
351	7/11/2020 14:13:00	lalita099@yahoo.com	MS. RENU BALA			6789657843
352	7/11/2020 14:14:56	Rajnibala1814@gmail.co	Rajni Bala	student	Dasmesh Girls college of E	9914153027
353	7/11/2020 14:15:45	paul2016ra@gmail.com	Mr. Rakesh Kumar	Assistant professor	Guru Nanak college of ed	9779274566
354	7/11/2020 14:18:01	sikkaa33@gmail.com	Amanpreet kaur	Assistant professor	A.S.College For Women	9915894605
355	7/11/2020 14:20:01	dr.nainsharda@gmail.co	Dr sharda nain	Assistant professor	Good	9465404422
356	7/11/2020 14:21:00	Sumanchauhan2428@gr	Suman Devi	Assistant Professor	M. P College for Women,	9996722488
357	7/11/2020 14:26:34	grewal0009500@gmail.c	Dr. simarjeet kaur	Assistant professor	S.S.D Girls college Bathind	9216600095
358	7/11/2020 14:27:39	srand483@gmail.com	Sandeep Kaur Sran	Student	Dasmesh girl s College of	8968809150
359	7/11/2020 14:27:43	deepchauhan0456@gma	Prof. Gurdeep Singh	Assistant Professor	D.A.V. College, Bathinda	9646781367
360	7/11/2020 14:31:52	parveshlata2010@gmail.	Dr. Parvesh Lata Sharma	Principal	Green Meadows college o	9991650278
361	7/11/2020 14:32:16	sandeepkehal@gmail.co	Dr. SANDEEP KAUR	Assistant Professor	Govt. Mohindra College P	8283886854
362	7/11/2020 14:32:23	rajputmansi649@gmail.c	Sarabjeet Kaur	Student	Guru Nanak Khalsa Colleg	7589218075
363	7/11/2020 14:47:18	sarbjitlas@gmail.com	Sarbjit	Assistant Professor	D.A.V. College of Educatio	9463706092
364	7/11/2020 14:48:31	charnjeetkaur2512@gma	Charnjeet kaur	Student	Ucol Chandigarh	9041906299
365	7/11/2020 14:48:34	brar.simerjeetkaur@gmail.	Dr. Simerjeet Kaur Brar	Assistant Professor	Dasmesh Girls College of	9569792630
366	7/11/2020 14:49:12	rupalibansal026@gmail.c	Rupali	Maths Mistress	GSSS Ghumiara	8529661003
367	7/11/2020 14:55:02	aartisethi1987@gmail.co	Aarti Varun Magan	Lecturer	Coaching center	9592489896
368	7/11/2020 14:56:38	bansalsachin6563@gmail	Sachin bansal	Domestic violence and m	Nss volenter	9306520163
369	7/11/2020 15:04:51	naarjeet085@gmail.com	Inderjeet Kaur	ETT Teacher	GPS MARDANPUR	7837821400
370	7/11/2020 15:08:55	nithyasnrk82@gmail.com	Dr KANCHANA P	Assistant Professor	SRM Institute of Science a	9841099976
371	7/11/2020 15:09:02	stsivaa@gmail.com	T. SIVAKUMAR	Assistant Professor	SRM Institute of Science a	7871004446
372	7/11/2020 15:09:29	guruvijaya76@gmail.com	Dr. R VIJAYA	Assistant professor of co	Pioneer College of Arts an	7305051181
373	7/11/2020 15:20:47	baznarinder@gmail.com	Narinder Singh	Assistant Professor	Government Rajindra Coll	8198807535

Principal
G.N.College, Killianwali
(Sri Muktsar Sahib)

Form responses 1

1	A Timestamp	B Email address	C Full Name	D Designation	E Organization	F Contact No.
373	7/11/2020 15:20:47	bawanwinder@gmail.com	Nawinder Singh	Assistant Professor	Government Rajindra Colle	8198807535
374	7/11/2020 15:30:50	mbsingla2014@gmail.com	Monika Bansal	HOD and Assistant Profess	Sh. LSG Arya Mahila Colle	7589114581
375	7/11/2020 15:31:16	gupteaforever@gmail.com	RAJINDER KUMAR GUPT	ASSISTANT PROFESSOR	R. K. ARYA COLLEGE NAS	9463630004
376	7/11/2020 15:48:19	rkaklu16@gmail.com	Ritu Dial	Assistant Professor	Ramgarhia College Of Edu	9878791916
377	7/11/2020 15:52:43	bawa95veerpal@gmail.com	Surmandeep kaur	Assistant Professor	SD karya Mahavidyala Mo	9056235502
378	7/11/2020 15:59:19	rajni.chhabra@rlc@gmail.c	Dr. Rajni Chhabra	Asstt. Prof.	A. B. College for Women,	7087693309
379	7/11/2020 16:02:04	gurbinder.ranger@yahoo	Gurbinder Kaur	Assistant Professor	Guru Nanak College Killian	9417568530
380	7/11/2020 16:07:39	sahshweta23@gmail.com	KUMARI SHWETA ANAN	Research scholar	Gojja University Churu Rajp	9709920648
381	7/11/2020 16:11:14	preet.har099@gmail.com	Harpreet Kaur	Assistant Professor	Ramgarhia College of Edu	9915918699
382	7/11/2020 16:29:04	kaushalgrajrang@gmail.co	Kaushal Rani	Assistant professor	Government Brijindra colle	8725007147
383	7/11/2020 16:35:41	savitadevi1nedik2017@gm	Savita Devi	research scholar	kurukshetra university	9388901197
384	7/11/2020 17:45:56	skapila1129@gmail.com	Surinder Kapila	Associate professor	Guru Nanak college Killian	9914801130
385	7/11/2020 18:02:03	nirvainderkaurbandhu@gm	Dr. NIRVEIR INDER KAUR S	Associate Professor of Eng	Government Brijindra Colle	9463098450
386	7/11/2020 18:40:05	rg7374636@gmail.com	Prof. Saratgh	Lecturer	Guru Ravidas college	8146608348
387	7/11/2020 18:59:24	pinder84@gmail.com	GURPINDER SINGH	Assistant professor	Babe ke college of educati	9814433600
388	7/11/2020 19:01:28	singh.agampreet@yahoo	Agampreet Singh	Student	Gems Cambridge Internat	7508850867
389	7/11/2020 20:03:37	prabhnoorsingh318@gmail	Prabhnoor Singh	Student	M. G. N Public School, Adte	9872219740
390	7/11/2020 20:09:37	tajindedang1965@gmail.c	Tajinder Kaur	Associate Prof.	D. A. V COLLEGE MALOUT	9815729606
391	7/11/2020 20:14:20	hpkaur3690@gmail.com	Harpreet Kaur	Assist professor	Batala college of Edu. Batl	9076096845
392	7/11/2020 20:54:24	geetapujari165@gmail.co	Geeta Pujari	Teacher Trainee	Seva Sadan's College of E	9208521068
393	7/11/2020 20:59:35	bansalsachi372@gmail.co	SACHIN BANSAL	NSS VOLUNTEER	Dormestic violence and M	9076096845
394	7/11/2020 21:14:26	geetap165@gmail.com	Prof. Geeta Pujari	Teacher Trainee	Seva Sadan's College of E	7707988880
395	7/11/2020 22:24:38	naasgeet085@gmail.com	KATAMJEET KAUR	ETT TEACHER	GHS RUPALHERI	9815517060
396	7/12/2020 6:38:56	harsimrankaur2083@gmail	Dr. Harsimran Kaur	Assistant professor	KNM DAV College,Nakodi	9877152346
397	7/12/2020 10:34:58	gkdeep2015@gmail.com	Dr Gurdeep Kaur	English Mistress	GHS Bhaheri	9012285634
398	7/12/2020 11:18:58	09sheri01@gmail.com	Sheral Sharma	Student	BSA college Mathura	9464906511
399	7/12/2020 12:24:18	kaurbeant261@gmail.com	Mrs. Beant Kaur	Assistant professor	Bhag Singh Khalsa College	9438070849
400	7/12/2020 12:50:11	nayakshritisacha@gmail.c	SHRIBASCHA NAYAK	LECTURER	BRAHMANUHARLO MAH	8979481219
401	7/12/2020 14:04:36	prakharaya576@gmail.com	Prakhar Kumar	Student	R.S.M.(PG) College Dham	9417557648
402	7/12/2020 11:40:44	drnjuseet@gmail.com	Dr. Anju Bala	Assistant Professor	S.S.D.Girls' College Bathin	7626569066
403	7/13/2020 11:41:01	Meetvsk111@gmail.com	HARMEET KAUR	STUDENT	GURU NANAK COLLEGE,K	8427485500
404	7/14/2020 14:19:48	amu1077@gmail.com	Dr Avvinder Singh Amra	Assistant professor	B.A.M. khalsa college gart	9992226194
405	7/15/2020 23:19:35	hansalnikhil895@gmail.co	Nikhil Kumar Bansal	Student	Guru nanak college	9465309091
406	7/17/2020 13:14:28	hirmitsandhu03082012	Armeet Kaur	Assistant Professor	Government Brijindra Colle	9876367884
407	7/17/2020 13:24:48	sahgalbani4@gmail.com	Neha sehgal	Teacher	HVM Convent Sen. Sec.	
408						
409						
410						
411						
412						
413						
414						
415						
416						
417						
418						
419						
420						
421						
422						
423						
424						
425						
426						
427						
428						
429						
430						
431						
432						
433						
434						

Principal
G.N.College, Killianwali
(Sri Muktsar Sahib)

List of Participants of Math

	A	B	C	D	E	F
1	Timestamp	Email Address	Full Name	Designation	Organization	Contact No.
2	7/11/2020 10:50:37	payalsingla90@gmail.com	Dr. Payal Singla	Assistant Professor	Guru Nanak College Killia	9988230598
3	7/11/2020 10:57:46	princesingla0804@gmail.c	Prince Singla	Assistant Professor	Guru Nanak College Killia	9988360034
4	7/13/2020 9:44:54	gupta.galaxy@gmail.com	Galaxy Gupta	Assistant Professor	Guru Nanak College Killia	9814841940
5	7/13/2020 12:40:40	gargmanishgarg20@gmai	MANISH GARG	Student	Guru Nanak College, Kill	9876774973
6	7/13/2020 12:40:49	romankumaromankumar	Roman kumar	Research Scholar	SKD university	7009414411
7	7/13/2020 12:40:56	msandeep96@gmail.com	Ms SANDEEP	Assistant professor	SBHSM KHALSA COLLE	8360330361
8	7/13/2020 12:40:58	amanbhuller1984@yahoo	AMANDEEP KAUR	Asst pref	GGS KHALSA COLLEGE	9530003305
9	7/13/2020 12:41:03	vinuchoudhary87@gmail	Veena kumari	Geography phd	Opja university	8219078092
10	7/13/2020 12:41:19	rupindeekaursohi75@gma	Dr. Rupinder Kaur Sohi	Faculty	Government College of E	9914002599
11	7/13/2020 12:41:20	preetybansal0825@gmail	PREETY BANSAL	Assistant Professor in Co	DAV COLLEGE ABOHAR	9646002625
12	7/13/2020 12:41:36	manishasetia05@gmail.c	Manisha Setia	PGT Economics	Godwin International Schi	9899007955
13	7/13/2020 12:41:38	kanchan04bpk1@gmail.c	Kanchan Bala	Associate Professor	Government PG college f	9878030639
14	7/13/2020 12:41:39	vsuresheph@gmail.c	Dr.V.SURESH BABU	Lecturer in Mathematics	St.Joseph's Degree Colle	9030930416
15	7/13/2020 12:41:41	soniadua1991@gmail.com	Sonia dua	Lecturer	Govt P g college naraing	8901493515
16	7/13/2020 12:41:47	mkbiswas@rediffmail.c	Dr. Kishore Kumar Biswa	Professor	HARIKAMAYA COLLEGE	8900577200
17	7/13/2020 12:41:59	jk8823987@gmail.com	Jashanpreet kaur	Student	Guru nanak college killian	9876017569
18	7/13/2020 12:42:00	mehtakanika007@gmail.c	Kanika	Student	Guru Nanak College,Killia	9306547337
19	7/13/2020 12:42:02	manik_jindal02@gmail.co	Manik Jindal	Assistant Professor	Guru Nanak College Killia	9417364471
20	7/13/2020 12:42:03	silkybansal004@gmail.co	Silky Bansal	Research scholar	IEC UNIVERSITY, BADD	9625045450
21	7/13/2020 12:42:05	www.kashishmittal123@g	Kashish	Student	Govt.Brijindra College Far	6239787133
22	7/13/2020 12:42:06	tulanitrishla@gmail.com	Dr Trishla tulani	Principal	Vidyasagar college of edu	7696499919
23	7/13/2020 12:42:07	neetuhanda08155@gmail	Dr. Neetu Ohri	Principal	Guru Nanak College Of E	9815620532
24	7/13/2020 12:42:08	sdhiman279@gmail.com	Sonika Dhiman	Assistant Professor	S.B.H.S.M.Khalsa Colleg	8194929500
25	7/13/2020 12:42:10	indupahuja88@gmail.com	Indra Pahuja	Assistant Professor (Eco	D.G.C.Badal	9317508933
26	7/13/2020 12:42:12	bansihanda@gmail.com	Iqbal Kaur	Asstt Prof	Govt College Bhorian Pal	9463605759
27	7/13/2020 12:42:17	nehasgirdhar@gmail.com	Dr. Neha Girdhar	Assistant Professor of Ec	Tantia University, Shri Ga	9463646629
28	7/13/2020 12:42:18	archanavasu@gmail.com	Archana Vasudev	ASSISTANT Professor	DAV College of Education	9463414446
29	7/13/2020 12:42:18	manpreetkaur67303@gm	Manpreet kaur	Student of final year Bsc	By college	9646803649
30	7/13/2020 12:42:31	jasvirsahi786@gmail.com	Jasvir Kaur	Assist. Prof. In maths	Guru nanak college for wo	9878149400
31	7/13/2020 12:42:33	mainisunny1@gmail.com	Shivam Maini	Assistant Professor	Saroop Rani Government	9876634807
32	7/13/2020 12:42:39	bajajpritika1999@gmail.c	Pritika	Student	Govt bijindra college Fari	6280420483
33	7/13/2020 12:42:41	tamanwalia27@gmail.com	Taman Walia	Assistant Professor in Co	DAV College Amritsar	9877428562
34	7/13/2020 12:42:55	nvnuk@730@gmail.com	Kajal Saini	Student	Maharishi Mahandeshvar	7006634796
35	7/13/2020 12:42:58	shianaarora015@gmail.c	Shiana	Lecturer	Bhai Mastan Singh Public	9501524204
36	7/13/2020 12:49:16	pardeepmehak92@gmail.c	Ramandeep kaur	Student	Guru nanak college Killian	8239082932
37	7/13/2020 12:49:27	aarti120993@gmail.com	AARTI RANI	Assistant Professor	Government Brijindra Coll	9872006962
38	7/13/2020 12:49:28	pkk_cgcto@gmail.com	Ms. Preet Kamal Kaur	Assistant Professor	Chandigarh Group of Colle	9855013012
39	7/13/2020 12:49:36	sarika_dhindenya@yahoo	SARIKA	Assistant Professor	Punjabi University Campu	9465066646
40	7/13/2020 12:49:38	kanwar.ashima87@gmail.	Dr. Ashima Kanwar	Assistant Professor	Department of Physical S	9056607849
41	7/13/2020 12:49:42	sandeep.shahal.3192@gm	Sandeep kaur	Assistant Professor	Punjab university rural ce	9872737581
42	7/13/2020 12:49:43	hrmasson@gmail.com	Harinder Kaur	Assistant Professor in Ma	Mata Ganga Khalsa Colle	9417001407
43	7/13/2020 12:49:46	ars20chd@gmail.com	Ravi Sharma	Student	Government Brijindra Coll	9988330035
44	7/13/2020 12:49:46	pankajmishra99@gmail.c	Pankaj Mishra	Asst. Prof	Saroop Rani Govt. Colleg	9872630936
45	7/13/2020 12:44:04	sunitaverma25002@gmail	Sunita	Msc 5 year integrated ma	Cdlu,sirsa	9350475002
46	7/13/2020 12:44:06	asindhuja10@gmail.com	A. Sindhuja	Lecturer	st.joseph degree college	9908071928
47	7/13/2020 12:44:11	ajaypahk p@gmail.com	Nirmal Deep	Student	Govt. Brijindra College, F	9041308100
48	7/13/2020 12:44:12	spa.anjuktapadhi@gmail.c	Dr. Sanjukta Padhi	Assistant Professor	Gangadhar Meher Univers	9437606220
49	7/13/2020 12:44:31	sofly2108@gmail.com	Khushbu	student	Good	9855376404
50	7/13/2020 12:44:39	arti51kaushal@gmail.com	Arti Mehta	PhD research scholar, s	Carrier point university Ka	9816496269
51	7/13/2020 12:44:43	unnatibishnoi@gmail.com	Dr. Unnati Vishnoi	Principal	Susana Methodist Girls B	9758616662
52	7/13/2020 12:44:47	dhazamgarh06@gmail.co	Dr Dharmendra kumar	phd	Lucknow university Lucki	9140150292
53	7/13/2020 12:44:49	adimlyata123@gmail.com	NIYATE JAIN	Student	Government Brijindra coll	8847662912
54	7/13/2020 12:44:51	vandanagoyal225@gmail.	Vandana Goyal	Associate Professor, Mat	Govt Brijindra college, F	9855062550
55	7/13/2020 12:44:55	bikashkumar251@gmail.c	MR. BIKASH KUMAR	Assistant Professor	DEV SANGHA INSTITUT	9279081828
56	7/13/2020 12:45:02	priyanka aggarwal836@gm	PRIYANKA	Assistant professor	DAV COLLEGE FOR WO	9056320969
57	7/13/2020 12:45:14	suchetta.sharma786@gm	Suchetta	Assistant Professor	S.G.G.S Khalsa College,	9872710601
58	7/13/2020 12:45:15	shweta.wadhwa79@gmail	Shweta Wadhwa	Assistant professor	Guru Nanak Khalsa Colle	9791042111
59	7/13/2020 12:45:16	jpr.rayat@gmail.com	JASPREET KAUR	ASSISTANT PROFESSO	BABA ZORAWAR SINGH	9915195069
60	7/13/2020 12:45:23	magenpraxad@gmail.com	Dr Magan Prasad	Associate Professor-Che	M.S.J. Government Post	9414269306
61	7/13/2020 12:45:27	lingarajroy82@gmail.com	LINGARAJ ROY	Research Scholar	Kalinga Institute of Indust	9337555537
62	7/13/2020 12:45:51	dptidhingra002@gmail.co	Dipti Dhingra	Assistant Professor	Govt. P. G college Narain	8168899069
63	7/13/2020 12:45:51	manpreetkaur001@gmail.	Manpreet Singh	Student	Government brijindra colle	9463175129
64	7/13/2020 12:45:56	manisharsharma4141@gm	Manisha Sharma	Assistant professor	D.A.V college for women,	9437460698
65	7/13/2020 12:46:02	tanugill1205@gmail.com	Tania	Student of B.Sc.Non med	Govt. Brijindra college far	9557613055
66	7/13/2020 12:46:14	sidhuvicky04@gmail.com	Varundeep Singh	Student	Guru Nanak College, Kill	8307201262
67	7/13/2020 12:46:23	sujatabathejaa@gmail.com	Sujata	Asst. Prof.	A. S. College for women,	9056694043
68	7/13/2020 12:46:28	raziagolu@gmail.com	Preeti	Assistant Professor	Govt. College Naraingarh,	8295367334
69	7/13/2020 12:46:41	midhuj069@gmail.com	Samyam	Student	Guru Nanak College, Kill	8196042987

Principal
G.N.College, Killianwali
(Sri Muktsar Sahib)

	A	B	C	D	E	F	H
1	Timestamp	Email Address	Full Name	Designation	Organization	Contact No.	
30	7/13/2020 12:46:42	aarti.saini195@gmail.com	Aarti Saini	Assistant Professor, Dep	Govt. College, Narainganr	9607069022	
31	7/13/2020 12:46:55	ganesh.nayak@dmsugra	B. Ganesh Nayak	Assistant professor	Shri Dharmasthala Manje	9480146494	
32	7/13/2020 12:47:06	anjalidhingra2000@gmail.co	Dr. Anjali Dhingra		Tantia University	9988000349	
33	7/13/2020 12:47:08	mittha.anita@gmail.com	Dr. ANITA PRUTHI	Assistant Professor	D.A.V College , Abohar	9779691358	
34	7/13/2020 12:47:10	s.sinivandana002@gmail.c	Vandana Saini	Assistant Professor in Ma	Govt college Narainganh	09857 16923	
35	7/13/2020 12:47:21	shashi.bala07@gmail.com	Dr. Shashi Bala	Associate professor	M. P College for Women,	9317801581	
36	7/13/2020 12:47:31	renu.rk16@gmail.com	Dr. RENU	PHD HINDI	AMRITSAR	9360861899	
37	7/13/2020 12:47:46	arkurchalana7@gmail.co	Arkur Chalana	Student	Guru Nanak College Killia		0
38	7/13/2020 12:47:51	indu01598@gmail.com	Indu Sharma	Assistant professor	D.A.V College of Educati	9803013978	
39	7/13/2020 12:47:52	pankajmishra90@gmail.c	Pankaj Mishra	Asst. Prof	Sroop Rani Govt. Colleg	9872039636	
40	7/13/2020 12:48:01	mamtanagar40@gmail.co	Mamta Thapar	Assistant Professor	DAV College For Girls - V	935480 1140	
41	7/13/2020 12:48:06	mamtaarora2000@gmail.co	Dr. Mamta Rani	Assistant professor	D.A.V College, Abohar	9888088800	
42	7/13/2020 12:48:08	poonammehta318@gmail	Poonam Mehta	Assistant professor	D.A.V college of educatio	7009132374	
43	7/13/2020 12:48:09	tanuk.ukhar@gmail.com	Tanu	Asst. Professor	Guru Nanak Khalsa Colle	87250 16900	
44	7/13/2020 12:48:15	dikshabansal06@gmail.co	Diksha	A.B.R.C.	Govt. Sen. Sec. School	9468231903	
45	7/13/2020 12:48:18	bandana4thakur@gmail.c	Dr. Bandana Kumari	Assistant Professor	D.A.V College of Educati	9803693040	
46	7/13/2020 12:48:21	Kaurparvinder000@gmail.	Parvinder kaur	Student	Maharishi markandeshwar	9814069839	
47	7/13/2020 12:48:21	jyotisaini2012@gmail.com	MRS. JYOTSNA SAINI	ASSISTANT PROFESSO	D.A.V COLLEGE OF EDU	9915363708	
48	7/13/2020 12:48:34	chanu86chetna@gmail.c	Chetna Sharma	Asst. Prof.	D.A.V COLLEGE OF EDU	9496063330	
49	7/13/2020 12:48:39	rathan.rama86@gmail.co	Rama Rathan	Assistant Professor	D.A.V College of Educatio	90-67102080	
50	7/13/2020 12:48:39	priya.sharma2363@gmail.	Priya Sharma	Assistant professor	D. A. V College of Educa	8059695363	
51	7/13/2020 12:48:49	isha20062001@gmail.com	Isha	Student	Guru Nanak College Killia	9350995625	
52	7/13/2020 12:48:52	satyajitjaa@gmail.com	Prof Satyjit	Assistant Professor	D.A.V. College of Educati	9803700092	
53	7/13/2020 12:48:54	shagh.anu1006@gmail.c	Anu	Student	Guru Nanak College, Kill	9569472797	
54	7/13/2020 12:48:57	bansal.aisha020@gmail.c	Aisha Bansal	Student	Shah satnam ji girls colle	9509625369	
55	7/13/2020 12:49:01	shivani.kataria22@gmail.c	Shivani Kataria	Assistant Professor	D.A.V College Abohar	8059036109	
56	7/13/2020 12:49:08	chanjeet.kaur2512@gmail	Chanjeet kaur	Assistant professor	SD girls College Mansa	9041008299	
57	7/13/2020 12:49:20	jatinder.ogetu@gmail.com	Jatinder Kaur	Assistant Professor	M. Tech	9915365773	
58	7/13/2020 12:49:24	mahesh0840.mb@gmail.c	N Mahesh Babu	Lecturer	St Joseph's Degy college	9849056190	
59	7/13/2020 12:49:33	jatinder.svt.gng@gmail.c	Jatinder Kaur	Associate professor	Guru Nanak Girls College	9416326779	
60	7/13/2020 12:49:52	harvinderdhanoa@gmail.c	Dr. Harvinder Kaur	Librarian in Associate gra	D.A.V College of Educati	76069 16894	
61	7/13/2020 12:49:59	taru.mittal.ss@gmail.com	Taru mittal	Asst.prof.	SSD girls' college bathind	9417189121	
62	7/13/2020 12:50:20	harmanangel01@gmail.co	Harmangreet kaur	Assistant professor	Sant Baba Bhag Singh U	7986786517	
63	7/13/2020 12:50:40	kulleepanan21@gmail.com	Pawandeep kaur	Student	Daemesh Girls College of	9646009483	
64	7/13/2020 12:50:39	neetu.saini108@gmail.com	NEETU SAINI	Student	Chandigarh group of colle	7302199540	
65	7/13/2020 12:50:40	atik.aliya24@gmail.com	Dr. Atti Saluja	Assoiate Professor	DAV College of Educatio	9878610850	
66	7/13/2020 12:51:22	ankurmidha545@gmail.c	Ankur Midha	Student	GU	8700360723	
67	7/13/2020 12:51:28	ishasharma2005@gmail.	Ms. Isha Sharma	Teaching Assistant	Chandigarh Group of Coll	7837300743	
68	7/13/2020 12:51:29	rajpoonam2411@gmail.c	DR POONAM SAINI	ASSISTANT PROFESSO	D.A.V COLLEGE OF EDU	6284176462	
69	7/13/2020 12:51:36	beeta88@gmail.com	Vishakha Beeta	Assistant professor	D.A.V College of Educati	7837088181	
70	7/13/2020 12:52:30	gagandeep.au87290@gm	Gagandeep kaur	Student of Bsc (nm) sem	Govt. Brijindra college Fa	8728005543	
71	7/13/2020 12:52:33	sharma_pooja786@yahoo	POOJA SHARMA	MD	VISHAL HIND INSTITUTI	9876470004	
72	7/13/2020 12:52:36	ritik.agera127@gmail.com	Ritika	Student,B.Sc.non.med. 2	Govt. Brijindra college Fa	7740026927	
73	7/13/2020 12:52:42	geetapujari05@gmail.co	Geeta Pujari	Teacher Trainee	Seva Sadan's College of	9076066846	
74	7/13/2020 12:53:05	kaur.simran0000@gmail.	Simran kaur	Student	Guru gobind singh girls co	7973099915	
75	7/13/2020 12:53:15	priyankathegu@gmail.com	Priyanka Jairath	Assistant Professor	CGC Technical campus ji	9780608772	
76	7/13/2020 12:53:25	makkar.gurvinder06@gm	Gurvinder Kaur	Associate professor	Guru Nanak Khalsa Colle	9354866106	
77	7/13/2020 12:54:19	neelamdevi.amb@gmail.	Neelam Rani	Assistant professor	Waheguru college	9814482061	
78	7/13/2020 12:54:32	rita80034@gmail.com	Reeta	Student	govt. college of education	8360056729	
79	7/13/2020 12:54:49	ankurhpreet1990@gmail.	Ankush	Assistant professor	Punjab university constit	9056337601	
80	7/13/2020 12:54:51	gakhardeepk.s60@gmail.	DEEPIKA GAJKHAR	Assistant professor	Chandigarh Group of colle	9054066837	
81	7/13/2020 12:55:09	kshanpreet@gmail.com	CHANPREET KAUR	Assistant Professor	Sri Guru Gobind Singh C	7087075360	
82	7/13/2020 12:55:23	prabhjot123dhillon@gma	Prabhjot Singh	Ba final year student	Guru Nanak college Killian	9817202865	
83	7/13/2020 12:55:29	hansmeet.au34903@gm	Hansmeet Kaur	Student	Sant Nischal Singh Colle	9108415383	
84	7/13/2020 12:55:37	mamta8729@gmail.com	Mamta Devi	B.A. 3rd year	Govt. Brijindra college, F	8437832511	
85	7/13/2020 12:55:49	mahaaman1100@gmail.c	Amanpreet kaur	ba n.m 3 year	gov brijindra clg fdk	9915034911	
86	7/13/2020 12:55:51	prabhaharan.au01@gmail	Prabha haran Kaur	B.Sc (Non Medical) 3rd y	Gov't Brijindra College, F	8284537782	
87	7/13/2020 12:55:45	nikki68721@gmail.com	Nikhil sehyap	Faridkot	Govt. Brijindra college	7626952970	
88	7/13/2020 13:00:01	rajamd066@gmail.com	M R Raja	PGT Geo	Haryana Public School, K	9510704330	
89	7/13/2020 13:01:23	harmangeetpal.harma@y	Harmangeetpal Sharma	Student	Maharaja Ranjit Singh Pu	9779722097	
90	7/13/2020 13:02:08	ds.sangeeta00@gmail.com	Dr Sangeeta Kumari	Assistant Professor	MLSM College,Sundernag	9418011630	
91	7/13/2020 13:03:31	suryakhush123@gmail.c	Dr.khushmandeep Gurbaksh	Assistant Professor (pun	Guru Nanak College Killia	9872661056	
92	7/13/2020 13:04:21	sk.aplu1129@gmail.com	Surinder Kapila	Associate professor	Guru Nanak college Killia	9014801130	
93	7/13/2020 13:04:30	hardeepsingh.ukraja@gm	Hardeep Singh	Chairman	Indira Gandhi National Of	9250700099	
94	7/13/2020 13:04:41	drneeraj.sangar@gmail.co	Dr Neeraj Sangar	Associate Professor in C	G.G.D.S.D.College Harian	9815962777	
95	7/13/2020 13:05:30	ds0045@gmail.com	Deepak singh	Student	Gov. Brijindra college	9877102373	
96	7/13/2020 13:06:49	rajbirk.au016@gmail.com	Rajbir kaur	Assistant professor	Batala college of Educati	9915171663	
97	7/13/2020 13:07:21	manpreetbedgru@gmail.	Manpreet Kaur	Assistant Professor	Guru Nanak College Killia	9814821310	
98	7/13/2020 13:08:08	manjeet.aryan17@gmail.c	Dr Manjeet	Assistant Professor of M	M.P College for Women,	9068790268	
99	7/13/2020 13:08:09	dibana.ab.ashis@gmail.com	Dr Sunita Bansal	Assistant Professor	Govt.College,Nahan,Himc	9418344322	
100	7/13/2020 13:09:32	kaupreetg131@gmail.com	Kaupreet Ghuman	Teaching assistant	Chandigarh groups of coll	9501210656	
101	7/13/2020 13:10:33	soma.ahu007@gmail.com	Dr Sonia Devi	Assistant professor	Daemesh Girls College M	9781356064	
102	7/13/2020 13:10:34	soomajindal001@yahoo.c	Dr Seema Rani	Assistant Professor Com	Guru Nanak College Killia	9814608035	
103	7/13/2020 13:10:40	nirup1979@gmail.com	Dr Bhupender Sharma	Librarian	DAV College, ABOHAR	9530712779	
104	7/13/2020 13:11:10	naim.mit.a001@gmail.com	Dr Smita Nair	Assistant Professor	Sri Sathya Sai college for	9893351193	
105	7/13/2020 13:11:13	ashish.482@gmail.com	Dr Ashish Kumar Sharm	Associate Professor	ISC University, Baddi	9459612281	
106	7/13/2020 13:11:34	soom8694@gmail.com	Seema Sharma	Assistant professor	D.D.U B.ed college mehra	9914915086	
107	7/13/2020 13:11:34	dr.ravindersingh@gmail.c	Dr Ravinder Singh Sandl	Associate professor	Guru Nanak College Killia	9872499741	
108	7/13/2020 13:11:37	vgupta0067@gmail.com	Vandana Gupta	Assistant Professor	PMN College Rajpura	8288003091	
109	7/13/2020 13:11:49	shivamittal078@gmail.c	Shivam Mittal	Student	Govt. Brijindra college, F	9877245062	
110	7/13/2020 13:11:49	manjit.ms@gmail.com	Dr Manjeet Kumar	Assistant Professor of M	Dr B R Ambedkar Gover	9468712499	
111	7/13/2020 13:11:47	neetushugh79@gmail.com	Neetu Arora	Assistant Professor	Shubdev krishna College	8300496234	
112	7/13/2020 13:12:04	sapnajaimaal1273@gmail	Sapna	Assistant Professor	D.D.U B.Ed College Mehr	7018178610	
113	7/13/2020 13:12:06	vandanagoyal04@gmail.c	Vandana Goyal	Assistant Professor	Govt. Mohindra College,P	9464030246	

Principal
G.N.College, Killianwali
(Sri Muktsar Sahib)

	A	B	C	D	E	F	H
1	Timestamp	Email Address	Full Name	Designation	Organization	Contact No.	
154	7/13/2020 13:12:20	birchandgupta980@gmail.c	Bir Chand	Lec. in English	GSSS Fatuhi Khera	9465170950	
155	7/13/2020 13:12:37	ushagoyal@rediffmail.com	Usha Goyal	Associate Prof. Commerc	Guru Nanak College Killia	9779170453	
156	7/13/2020 13:12:48	ramanuttak1000@gmail.c	Ramandeep Kaur	Research scholar	Central University of Punj	8699710994	
157	7/13/2020 13:12:51	shashiranjankumarpandey	Shashi Ranjan Kumar Pa	Teacher	Aakash institute	9002574869	
158	7/13/2020 13:13:04	sunil.spoonia@gmail.com	Dr. Sunil Poonia	Assistant professor	Government college surat	9468900100	
159	7/13/2020 13:13:06	saksharshi84@gmail.com	Saksha Sharma	Asst Prof in English	Guru Nanak Khalsa colle	8699442559	
160	7/13/2020 13:13:09	brsinghgs11@gmail.com	Baljeet Singh	Associate Professor	Department of Mathemati	8601232982	
161	7/13/2020 13:13:27	kpk.au3550@gmail.com	Kapreet kaur	Assist Professor	Batala college of Edu. Su	8699720905	
162	7/13/2020 13:13:31	santaa.ss00@gmail.com	Santa Rani	Ph. D Scholar	Central University of Punj	7814407899	
163	7/13/2020 13:13:36	rajbaigs79@gmail.com	Raj Bala	Ph.D scholar	SLIET	9501653218	
164	7/13/2020 13:13:47	amangill79@gmail.com	Amandeep Kaur Gill	Assistant Professor in m	Sri Guru Gobind Singh Co	9915490997	
165	7/13/2020 13:13:57	shama.sethi04@yahoo.co	Shama	Pgt Mathematics	GSSS. Malik a.Sirsa	9541022159	
166	7/13/2020 13:14:01	Meetvirk111@gmail.com	HARMEET KAUR	STUDENT	GURU NANAK COLLEGE	7626969009	
167	7/13/2020 13:14:07	suruchi.hussain87@gmail.	Suruchi	PGT Commerce	Shiv Chand Public Schoo	9416412362	
168	7/13/2020 13:14:41	gumanas@gmail.com	SIDDARTH MADANKAR	Research scholar	Gulbarga University	9845450915	
169	7/13/2020 13:14:48	ranik.agarg564@gmail.co	Ranika Gupta	Assistant Professor	S.D.P. College for Women	9914043184	
170	7/13/2020 13:15:00	manik.agoyal5790@gmail.	Manika Goyal	Researcher	Khalsa college for women	9548000404	
171	7/13/2020 13:15:11	devreena1989@gmail.co	Reena Devi	Research scholar studen	Central sanskrit univers	9729448684	
172	7/13/2020 13:15:16	shivkanyagupta@gmail.com	Shiv kanya Gupta	Assistant professor	Webinar	9418482213	
173	7/13/2020 13:15:19	lakhwinder1000@gmail.com	SALWINDER SINGH	ASSOCIATE PROFESS	GOV(ESTATE) COLLEGE	9803446360	
174	7/13/2020 13:15:20	jaspreetkaur88@gmail.com	Jaspreet Kaur	Assistant Professor	S.D.P. College for Women	0679 101 4063	
175	7/13/2020 13:15:55	mukesanittal1111@2001@	Muskan Mittal	Student	Guru Nanak College Killia	9781507137	
176	7/13/2020 13:16:08	jeetnavneet@yahoo.co.in	Navneet Jeet	Assistant Professor in Ma	Government College of E	9815241650	
177	7/13/2020 13:16:35	drrajesh@gmail.co.in	Rajesh Kumar	Associate Professor	MMD DAV College, Bhatin	9872528438	
178	7/13/2020 13:16:41	jyotivermaa3200@gmail.c	Jyoti	Bsc Nbl final (5th sem)	Guru nanak clg	8728079627	
179	7/13/2020 13:16:48	drmadhushandanrakshit@	Dr. Madhushanda Raksh	Assistant Professor	Guru Kashi University	8054351538	
180	7/13/2020 13:17:04	ss16734603@gmail.com	SATNAM SINGH	Student	Government brijindra Coll	7986034179	
181	7/13/2020 13:18:38	namratagarg05@gmail.co	Namrata Rani	Research Scholar	Maharshi Markandeshwar	8295504797	
182	7/13/2020 13:18:49	kataria.bobita@gmail.com	Shobita	Student	Govt. Brijindra College,far	9034000035	
183	7/13/2020 13:18:54	shakshiarma1327@gmail.c	SHALU	PGT-HINDI	JAWAHAR NAVODAYA V	9457588521	
184	7/13/2020 13:19:03	pramodkumar311271@gm	Dr. Pramod Kumar Singh	Principal	Anand College of Educati	9568000673	
185	7/13/2020 13:19:06	tripathi.adesh@gmail.com	Dr. Adesh Kumar Tripathi	Assistant Professor	Maharshi Markandeshwa	9996091548	
186	7/13/2020 13:19:17	anitbehal.gnc@gmail.com	Anil Behal	Associate Professor	Guru Nanak College, Kill	9357321794	
187	7/13/2020 13:19:17	gm.ramesh@gmail.com	M R Ramesh	Scientific Assistant	Indira Gandhi Centre for A	9968213059	
188	7/13/2020 13:19:17	paras.bhatia1993@gmail.c	Paras	Assistant professor	G. G. D. S. D. College, H	9541149181	
189	7/13/2020 13:19:14	mohanreddy12013@gmail.c	Dr. T.MOHAN REDDY	Lecturer in mathematics	St.Joseph's Degree Colle	9427116049	
190	7/13/2020 13:19:32	sonu.cool007@gmail.com	SUNIL KUMAR	Hindi faculty	Imperial international sch	9068824350	
191	7/13/2020 13:19:32	sukhvir4040@gmail.com	Sukhvir singh	Research scholar	Mmu mullana	9872088007	
192	7/13/2020 13:19:38	sukhpal017@gmail.com	Sukhpal Singh	Assistant Professor	Swami Premanand Mahav	7589241052	
193	7/13/2020 13:19:47	dineshkumar88806@gmail.c	Dinesh Kumar	Assistant Professor	A.S.B.A.S.J.S.M. COLLE	9501488608	
194	7/13/2020 13:19:49	gagandeep@gmail.com	Prof. Gagan Madaan	Assistant Professor	D.A.V. College Jalandhar,	9847040005	
195	7/13/2020 13:19:55	sh.110hp@gmail.com	sushil kumar	Assistant Professor	DAV College Hoshiarpur	9463270066	
196	7/13/2020 13:19:59	manisha.nagpal1000@gm	Manisha Nagpal	Student	Mody University Of Scier	9166607000	
197	7/13/2020 13:20:03	sonukhokhar82@gmail.c	Sonu Rani	Asst. Professor	RSM college of educatior	9050245409	
198	7/13/2020 13:20:07	lavitaharma00@gmail.c	lavita devi	bscnm	a mathematical model for	7988205017	
199	7/13/2020 13:20:09	davinderveerkaur@gmail.	Davinderveer kaur	Bsc non medical 3	Govt. Brijindra college far	6280003580	
200	7/13/2020 13:20:10	chetanaaheja@gmail.com	Chetan Ahuja	Asst Prof	D.A.V. College, Abohar	9988616085	
201	7/13/2020 13:20:12	jasvindhumia1985@gmail	Dr. Jasvinder	Assistant Professor in La	G. H. G. Institute of Law	7508916484	
202	7/13/2020 13:20:16	gurbinder.rangera@yahoo	Gurbinder Kaur	Assistant Professor	Guru Nanak College Killia	9417588530	
203	7/13/2020 13:20:30	nishiksharma3773@gmail.	Dr. Nishi Sharma	Assistant Professor	Pt CLS Govt College, Kar	9466406460	
204	7/13/2020 13:20:30	rajsinderk@gmail.com	Dr. Rajsinder Kaur	Assistant Professor	Eternal University, Baru S	9592246620	
205	7/13/2020 13:20:32	atulsingla86@gmail.com	ATUL SINGLA	ASSISTANT PROFESS	DAV COLLEGE BATHIND	9780008849	
206	7/13/2020 13:20:37	dabbu16@gmail.com	Ritu Dial	Assistant Professor	Ramgarhia College Of Ed	9876721916	
207	7/13/2020 13:20:46	savidhuvidhu03@gmail.c	Ms. Savidha Vidhu	Lecturer in Mathematics	DCM school, Ambala Car	7396100382	
208	7/13/2020 13:21:22	prabhasrun_30@yahoo.co	Arun Prabha	Assistant Professor	S.D.P. College for Women	9876226257	
209	7/13/2020 13:21:25	deepi.dubby87@gmail.com	Deepi	Assistant Professor	GGN Khalsa College Civil	8236008056	
210	7/13/2020 13:21:26	pandeyshashiranjankuma	SHASHI RANJAN KUMA	MATH FACULTY	AAKASH INSTITUTE	9708056983	
211	7/13/2020 13:21:26	anu1077@gmail.com	Dr.Avinder Singh Arora	Assistant professor	S.A.M. khalsa college ga	9427465500	
212	7/13/2020 13:21:29	gulbul@rediffmail.com	Bulbul Sharma	Assistant Professor	D.A.V.College,Hoshiarpur	9988775002	
213	7/13/2020 13:21:43	navneet.golokha@gmail.c	Navneet Golokha	Assistant Professor	DAV College Abohar	9017775627	
214	7/13/2020 13:21:44	kaurjatinder@gmail.com	Jatinderjeet kaur	House wife	House wife	9417312038	
215	7/13/2020 13:22:09	ashishbagla10751@gmail	ASHISH BAGHLA	Assistant Professor in Co	Guru Nanak College Killia	9781404805	
216	7/13/2020 13:22:30	rajputakash394@gmail.co	Akash kumar	Student	Government Brijindra Coll	7837538207	
217	7/13/2020 13:22:37	veenugarg000@gmail.com	veenu kumar	student	guru nanak college,khudi	9110022000	
218	7/13/2020 13:23:05	vikram.spn@gmail.com	VIKRAM SINGH	ASSOCIATE PROFESS	SWAMI PREMANAND M	9872069475	
219	7/13/2020 13:24:14	EKJOTHEALTHCLUB@gm	Jaspreet kaur	Assistant professor	Guru nanak college phag	9988040007	
220	7/13/2020 13:24:15	anchpathuja@gmail.com	Anchal	Fashion	Organised by department of	9217822000	
221	7/13/2020 13:25:00	sheela.au2000@gmail.c	Sheela kaur	B.s.c non medical final y	Govt. Brijindra college far	77-40045588	
222	7/13/2020 13:25:03	gurdass.chhabra@gmail.co	Dr. Gurdas Singh Sakhar	Associate professor	DAV College Amritsar	9501851200	
223	7/13/2020 13:25:05	krishan.gaya000@gmail.	KRISHAN LAL	ASSOCIATE PROFESS	D.A.N. COLLEGE OF ED	9872312625	
224	7/13/2020 13:25:11	manojmr123@gmail.com	Manoj Kumar	Assistant professor	Dipsar college of educati	8201728319	
225	7/13/2020 13:25:16	pradeshnoi70@gmail.com	PRADEEP BISHNOI	Associate Professor of M	Dr. B. R. Ambedkar Govt	9416147911	
226	7/13/2020 13:25:22	preetkalyan111@gmail.co	GURPREET KAUR	B.sc(non)-3	Govt brijindra clg,fdk	7901977962	
227	7/13/2020 13:25:30	anupma25f@gmail.com	Dr. Anupma	Assistant Professor	DAV College for Women,	9888280369	
228	7/13/2020 13:26:49	saney.1512001@gmail.c	Saney	Student of bsc non medic	Govt brijindra college,far	9014150131	
229	7/13/2020 13:26:55	manojkumar077@gmail.co	Manoj Kumar	NTA-NET aspirant	Net applicable	7988916098	
230	7/13/2020 13:26:16	dalpatkaur@gmail.com	Dalpt Kaur	Assistant Professor	Khalsa College Gurdaspur	9877039548	
231	7/13/2020 13:26:26	drkrishnasingh@gmail.com	Narain Singh	Associate Prof	SPN College (Malwian)	9463300002	
232	7/13/2020 13:26:50	kumar.anunkarma06@gm	Dr. Anun Kumar	Associate Professor	Swami Premanand Mahav	8048663372	
233	7/13/2020 13:26:50	[illegible]	HARPREET KAUR	Assistant Professor in Pu	SGGS Institute of law for W	9999417171	

Principal
College, Killianwali

	A	B	C	D	E	F
	Timestamp	Email Address	Full Name	Designation	Organization	Contact No.
233	7/13/2020 13:26:00	hi-8180718@gmail.com	HARPREET KAUR	Assistant Professor in Pu	GHG Institute of law for W	8988417171
234	7/13/2020 13:27:32	satheesma00@gmail.com	Sushma Devi	Assistant professor	D A V College of Education	9056037059
235	7/13/2020 13:27:40	seemajangir2@gmail.com	Seema	Research scholar	Central university of punj	9537012367
236	7/13/2020 13:27:52	prabhat.ban@gmail.com	Prabhat Banerjee	Lecturer	Mangalayatan University,	8979087188
237	7/13/2020 13:28:47	drhanna@mymail.ana.e	Dr Annesh Sharma	Professor	MMDU	9530285560
238	7/13/2020 13:29:06	preet.ha009@gmail.com	Harpreet Kaur	Assistant Professor	Ramgarhia College of Edu	8019519500
239	7/13/2020 13:30:35	rajkumarbhe@gmail.com	Dr Raj ala	Associate professor	Dr B.R.A.G.C KAITHAL	9467422765
240	7/13/2020 13:30:39	deepa4488@gmail.com	Kuldeep kaur	Na	Na	8264790360
241	7/13/2020 13:30:44	simar1313@gmail.com	Dr. Simranjit Singh	Assistant Professor & He	Bhamal University Banu D	9417040099
242	7/13/2020 13:31:08	dr.mahip.s.hergill@gmail.c	Dr. Mahipinder Kaur	Assistant professor	Guru Gobind Singh Khalsa	9914003999
243	7/13/2020 13:31:17	parav512@yahoo.com	Dr. Pardeep Kaur	Assistant Professor	D. A. V. College, Hoshiarp	9464022541
244	7/13/2020 13:31:23	ssss.ss123@yahoo.co.in	Dr. Saurabh Narang	Associate Professor in Ph	DAV College, Abohar	9872977099
245	7/13/2020 13:31:40	s.akshams.ameen@gmail.	Dr. sameer	Assistant professor	Swami premanand mahav	7889954739
246	7/13/2020 13:31:56	gayat.angel2@gmail.com	Anjali	Assistant professor	MMD DAV COLLEGE Gri	9417302723
247	7/13/2020 13:32:17	poonam.dhanchak@gmail	Poonam Kumari	Associate Professor	Institute of Integrated &H	9416487008
248	7/13/2020 13:32:36	6730310@gmail.com	Fatima	MSc (Mathematics)	Bhai Gurdas degree colle	9283004886
249	7/13/2020 13:33:02	dhatia207@gmail.com	Sanam Bhatia	Assistant Professor	D.A.V.College, Hoshiarpur	9041364009
250	7/13/2020 13:33:18	kamalsgill@gmail.com	Kamalpreet singh	Assistant professor	A.S. college for women Kh	9417298887
251	7/13/2020 13:34:18	Charnjeetkaur002@gm	Charnjeet kaur	student	Govt benjinda college for	7717311974
252	7/13/2020 13:36:03	harshkhurana8117@gmail	Harsha	Student	Guru Nanak Dev Univers	9488268660
253	7/13/2020 13:36:18	daksharsoni@gmail.com	Daksh Sharma	Assistant Professor	Guru Nanak College For W	9915183487
254	7/13/2020 13:36:35	yashwinsolat@gmail.com	Dr. YASHWIN SOFAT	ASSISTANT PROFESSO	A.S COLLEGE, KHANNA	9872962276
255	7/13/2020 13:36:21	amritpal.95k@gmail.com	Amritpal kaur	B.sc non medical first ye	Govt bhjindra college fari	8014700052
256	7/13/2020 13:36:30	jasvinder.dara@gmail.co	Jasvinder Singh	Assistant Professor	D A V College, Hoshiarpu	9915513600
257	7/13/2020 13:36:33	nishanmittal@gmail.com	NISHA L	STUDYING	BRINDAVAN COLLEGE	9646703363
258	7/13/2020 13:36:54	jujhar.singh.ita@gmail.co	Mr. Jujhar singh	Assistant professor	Sant Baba Bhag Singh Ui	9023705064
259	7/13/2020 13:38:02	dr.k.vinay.dr.dav@gmail.c	Dr. Karan Singh Vinay dr	Assistant Professor (Phy	DAV College, Sector 10,	9814420407
260	7/13/2020 13:38:08	147.tphs.hqtr@gmail.com	Pawan Kumar	Associate professor	Swami Premanand Mahav	9478000423
261	7/13/2020 13:40:40	munish.dev.95@gmail.co	Prof. Munish Dev	Assistant Professor	Khalsa College Gardhiwal	9988064897
262	7/13/2020 13:42:05	deepa4488@gmail.com	Kuldeep kaur	Bs.c nm final year	Govt. Bhjindra clg fab	8264790360
263	7/13/2020 13:42:57	rajini01@gmail.com	Dr.T.M.RAJKUMAR	Professor	D.S.C.E. BANGALORE	9844078669
264	7/13/2020 13:43:35	sukhwinder.sham@yahoo.	Sukhwinder Kaur	Assistant Professor	G.G.D.S.D. College, Ham	9427310005
265	7/13/2020 13:45:13	ak.sharma1000@gmail.c	Ala Sharma	Head , PG Deptt of Com	PGM SD College for W	9307258866
266	7/13/2020 13:47:30	amanwasing@gmail.com	AMANDEEP SINGH	LIBRARIAN	GURU NANAK COLLEGE	9915091709
267	7/13/2020 13:47:40	s.arkalovithar.dr.2017@gm	Sunita Devi	Research Scholar	Kurukshetra University	9350001137
268	7/13/2020 13:48:28	richa.singla45@gmail.com	Richa Goel	Research scholar	Maharshi Mah andeshwa	9416307181
269	7/13/2020 13:48:34	k.sarhak.ama0115@gmail	Harkamalpreet Kaur	Student	Bs c non-medical 2nd yea	9501622461
270	7/13/2020 13:48:51	vishalgoyal@gmail.com	Vishal Goyal	Assistant Professor	SH LBS ARYA MAHILA	9041821789
271	7/13/2020 13:50:40	gmsuki527@gmail.com	Dr Mahinder Kaur Grewal	Principal Retd	Principal Retd from GCG	9855611175
272	7/13/2020 13:51:46	ankitsyn@gmail.com	Ankit Sharma	Student	Post Graduate Governme	9041113278
273	7/13/2020 13:52:01	gautam.aksha637@gmail.	Akanksha	College student	Government bhjindra colli	6363212054
274	7/13/2020 13:52:38	kulwinder_10@yahoo.com	Kulwinder Singh	Assistant Professor	Guru Nanak College For W	9914057027
275	7/13/2020 13:53:30	gurjeet802@gmail.com	GURJEET PAL	Student	BAWA NIHAL SINGH B.E	7009945454
276	7/13/2020 13:56:02	kharisalchuna@yahoo.co	Shruti kharisal	Assistant professor	Maharshi Dayanand colle	8780207700
277	7/13/2020 14:07:19	meandpooja0@gmail.com	Pooja moond	Msc maths	e.d.u.s.u.s	8209600949
278	7/13/2020 14:10:09	rajbir.ag183@gmail.com	Rajbir kaur	Bs c(non-medical) sem-6	rajbir kaur	9264609948
279	7/13/2020 14:17:13	pk.aus.idhu1977@gmail.c	PARAMJIT KAUR	Assistance prof.	Guru Nanak khalsa colleg	9914671472
280	7/13/2020 14:22:07	amazan.601@gmail.com	Jyoti	Bed Nid final (6th sem)	Govt bhjindra Clg farid ot	8728078627
281	7/13/2020 14:25:09	bdhuti2011@gmail.com	Bhoomika Dilbhai Bhati	Research Scholar	Hemchandracharya North	9408200665
282	7/13/2020 14:26:35	mohitdhuman.702@gmail.	Mohit	Student	Kurukshetra University	9812340669
283	7/13/2020 14:29:24	ritbass19@gmail.com	rizan	msc math	bhjindra college	9419-0820
284	7/13/2020 14:32:53	rashmigupta@gmail.com	Prof Dr Rashmi Gupta	Dean	TIAS GGSIP University D	9729-8347
285	7/13/2020 14:39:08	manjit.khatar@gmail.com	Manjit Kaur	Assistant Professor	S. D College, Hoshiarpur	9464014369
286	7/13/2020 14:42:51	harminder.sheema86@gm	Dr. Harminder singh	Assistant professor	Bhai gurdas degree colleg	9988080697
287	7/13/2020 14:44:53	jaspalp100@gmail.com	Manpreet kaur	Student	Government Bhjindra colle	9546036-49
288	7/13/2020 14:46:46	ravibhum2004@gmail.co	Dr M N RAVISHANKAR	Associate Professor	DAYANANDA SAGAR CO	9480480656
289	7/13/2020 14:57:31	pvs.delhi@gmail.com	Paramveer Singh	Assistant Professor	S.D. College	9217204000
290	7/13/2020 14:58:36	singh7986303303@gmail.	Harjot singh	Student	Govt. Bhjindra college,far	7347980889
291	7/13/2020 15:00:42	harsh.gurutta88@gmail.c	Harsh Gurutta	Assistant professor	Govt college Mohali	7087522539
292	7/13/2020 15:01:35	suresh.chemistry2013@gm	Dr Suresh Kumar	Associate Professor	Govt PG College Una, Hi	9418045600
293	7/13/2020 15:01:57	monik.k066@gmail.com	Dr.MONIKA	ASSOCIATE PROFESSO	D.A.V.COLLEGE OF EDU	9855000149
294	7/13/2020 15:02:49	anchalgoyal600@gmail.c	Anchal	Student	Government Bhjindra Coll	6284422636
295	7/13/2020 15:08:23	harpreetsaini79@gmail.c	Dr Harpreet kaur	Principal	Garden valley internation	9988077752
296	7/13/2020 15:12:57	lakhwinder.phams@gmail	Dr. Lakhwinder Singh	Prof. & HoD	Chandigarh Engineering C	9814040-49
297	7/13/2020 15:13:17	k.aur7119@gmail.com	Sukhpreet kaur	Student	Govt bhjindra college fari	9356066600
298	7/13/2020 15:19:46	hushandsman@gmail.co	Hushanpreet kaur	Assistant professor	A.S. College for women K	7814246500
299	7/13/2020 15:20:16	bibhaardhesh@gmail.com	Dr.Ardhesh Kumar	Assistant Professor	Jagtai Chaudhary College	9334423-145
300	7/13/2020 15:20:28	s.sachin.atla1@gmail.com	Sachin Kumar	Assistant professor	S.D college	8779715134
301	7/13/2020 15:20:31	rimpi.sharma@gmail.com	Ramandeep kaur kharaud	Research scholar	Maharshi mah andeshwa	9592261134
302	7/13/2020 15:20:47	kumargaurav007@gmail.c	Gaurav kumar	English faculty	Imperial international sch	8607022698
303	7/13/2020 15:24:33	jyotimatta111@gmail.com	Jyoti matta	Scholastic chief	Imperial International Sch	7589736300
304	7/13/2020 15:29:41	chhabra.suman79@gmail	Dr. Suman Chhabra	Assistant Professor	Bhagwan Shri Hukham Ca	9996001441
305	7/13/2020 15:30:23	ashim.mgkl1729@gmail.c	Ashim Kumar	Assistant Professor	Punjab University Cenetre	9915180740
306	7/13/2020 15:32:58	hemlata20071983@gmail	Hemlata sharma	Assistant professor	CGCTC (Banyan)	8360066606
307	7/13/2020 15:33:10	subodh.antlath84@gmail	Subodh Kant Lath	Assistant professor	DAV college Hoshiarpur	7018032946
308	7/13/2020 15:35:39	ranjitsingh@gmail.com	Ranjit Singh	Assistant Professor	Woodbury World School	7973422717
309	7/13/2020 15:44:27	poonam.dhanchak@gmail	Dr Poonam Kumari	Associate Professor	Institute of Integrated & H	9416487008
310	7/13/2020 15:52:49	sunita.chhabra.ajuly@gmail	Dr. Sunita Chhabra	Assist. Prof.	DAV College of Education	9988221099
311	7/13/2020 15:55:24	vishal.s.anekrish@gmail.co	Dr. Vishal Bhardwaj	Assistant professor	Department of Sanskrit, G	9501603366
312	7/13/2020 16:23:07	amandeep31@gmail.com	Dr. Aman	Assistant Professor	Central University of Jam	7889378517
313	7/13/2020 16:27:36	singhranjit008@gmail.com	RANJIT SINGH	Librarian	Woodbury World School	7087720084
314	7/13/2020 16:53:53	s.akshdabhi72@gmail.co	Sakshi bala	Student b. Sc 2nd year	Department of mathemati	9847494213
315	7/13/2020 17:21:10	parveen.nya@gmail.com	Parveen Kumar	Assistant Professor	Guru Nanak College Killia	9728000700
316	7/13/2020 17:29:58	nbk.ubr@gmail.com	INDERJIT SINGH	HES-II (LEC.) PGT ENGL	GSSS MANDI DABWALI	9646000612

Principal
G.N.College, Killianwali
(Sri Muktsar Sahib)

	A	P	C	D	E	F	H
1	Timestamp	Email Address	Full Name	Designation	Organization	Contact No.	
317	7/13/2020 17:51:56	kapil3aanish@gmail.com	Aanish Kapila	MBA Graduate (2nd year)	Symbiosis Institute of Di	9855311130	
318	7/13/2020 17:53:03	slovely2000@gmail.com	Lovedeep	Student	Govt. Brijindra College ,	8847203577	
319	7/13/2020 17:53:32	puneetkinda20@gmail.co	Puneet kaur	Assistant Professor	GGDSD College Harlana	9014942049	
320	7/13/2020 17:54:59	anumalik0603@gmail.com	Anupreet kaur	B.sc non med 2nd year	Government brijindra coll	8194826527	
321	7/13/2020 18:06:44	bansalsachin0063@gmail	Sachin bansal	B. Com 2nd year	Guru Nanak college Mans	9099630103	
322	7/13/2020 18:08:42	md110004@gmail.com	Mamta	Assistant professor	DDU B.Ed College bans	9468257309	
323	7/13/2020 18:36:09	sharanpal1950@gmail.co	Dr. Sharanpal Singh	Professor	MM(DU), Mullana, Ambal	9988327309	
324	7/13/2020 18:37:09	sangnalt.sen@gmail.com	Sangna Rani	Student	Govt. Brijindra College , F	9646122329	
325	7/13/2020 18:44:13	amanb.au6304@gmail.co	Amandeep kaur	Teaching Assistant	Chandigarh group of Colle	9465168273	
326	7/13/2020 18:55:08	kumar92mithlesh@gmail.	Prof. Mithlesh Kumar	Assistant Professor in Ph	J.C.D.A.V COLLEGE DA	9416187725	
327	7/13/2020 18:56:20	hod.maths@mmumullana	Dr Deepak Gupta	Professor	Maharshi Mad andes hea	9996008604	
328	7/13/2020 19:52:02	friendsforever7174@gmai	Gagandeep Singh	Assistant Professor	D. A. V. College, Hoshiar	9041699460	
329	7/13/2020 19:55:43	vickvidyvick@gmail.com	GURINDER SINGH	PRIVATE JOB	AMRITSAR	9780305768	
330	7/13/2020 20:11:09	amandeepkaur34408@gm	Rajwinder kaur	B.s.c non med. 2nd year	Guru nanak clg calianwali	9855734439	
331	7/13/2020 20:54:15	kulwindeek05@gmail.com	Dr kulwinder kaur	Associate professor	MALWA college Bandi S	9872616731	
332	7/13/2020 22:00:25	gadesh.in@rediffmail.com	Dr. Gajanan Ananta Desh	ASSOCIATE PROFESS	Late Babasaheb Deshmu	9403004549	
334	7/13/2020 22:00:32	rayprlyajit11@gmail.com	Priyajit Ray	Research Scholar	University Of Calcutta	8670353314	
335	7/13/2020 22:01:22	sunam4396@gmail.com	SATNAM SINGH	FRF, Former Assistant P	Mathematics	1234567890	
336	7/13/2020 22:03:07	rupinder0408 1992@gmail	Rupinder Kaur	Physical education coach	Bhai sangat Singh khals a	8146630138	
337	7/13/2020 22:09:08	dayaram22088@gmail.co	Daya Ram	Research scholar	Aligarh Muslim University	9017322099	
338	7/13/2020 22:03:38	rajneesh.kumar@gmail.co	RAJNEESH KUMAR	Research Scholar	Maharaja Ganga Singh U	9412641170	
339	7/13/2020 22:04:18	kaurkalvir404@gmail.com	Kalvir Kaur	Research Scholar	Desh Bhagat University b	8283607308	
340	7/13/2020 22:04:42	emailhansha.selanki@gm	Hansha Selanki	Student	Banaras Hindu University	7033272573	
341	7/13/2020 22:05:44	arunakul83@gmail.com	ARUN KUMAR MAHTO	ASSISTANT PROFESSO	HARIHAR SAHA COLLE	8050036108	
342	7/13/2020 22:06:52	nayakshribasscha@gmail.	SHRIBASCHA NAYAK	LECTURER	BRAHMANJHARILO MA	9438070949	
343	7/13/2020 22:08:03	mgulshan@gmail.com	GULSHAN KUMAR	research scholar	MGAHV,WARDHA	9960733499	
344	7/13/2020 22:08:51	Satyamsholankey@gmail	Satyam Sholankey	Literature Student	Patna University	8103034653	
345	7/13/2020 22:10:24	lalkumkumar9523073120@	Dr Lalkumkumar	Teacher	Govt+2 school shajapur m	9009054133	
346	7/13/2020 22:10:30	singhtarsimran784@gma	TARSAIM SINGH	PH D RESEARCH SCHO	DESH BHAGAT UNIVER	9915300002	
347	7/13/2020 22:11:28	baljitrandhawa@gmail.com	Dr. Baljit Randhawa	Assistant Professor	Shahzada Nand College	7837147400	
348	7/13/2020 22:11:30	ravindra91077@gmail.co	Dr.Ravindra Kumar	Assistant Professor	K.P.College Muktganj Bhi	7009996243	
349	7/13/2020 22:11:49	kumarasha2003@gmail	Dr. Kumar Rashmi Ranjan	Assistant Professor	MSSG College Areraj East	9006977006	
350	7/13/2020 22:17:23	navprabhakar@yahoo.co	Dr. NAVPRABHAKAR G	Principal	VIDYASTHALI T.T College	9529097299	
351	7/13/2020 22:20:15	sukhi.ahuja@gmail.com	SUKHJEET SINGH	ASSISTANT PROFESSO	GOVT BRIJINDRA COLLE	9988030716	
352	7/13/2020 22:24:24	deepak.mehta@gmail.c	Deepak Mehta	Research Scholar	Punjabi University Patiala	8059889494	
353	7/13/2020 22:29:06	prabhakaray67@gmail.co	Prabhar Kumar	Student	R.S.M.(PG) College Dhar	8979481219	
354	7/13/2020 22:35:39	hiteshmukesh1@gmail.c	MUKESH KUMAR RAJA	Assistant professor	Ramnarayan college pand	7087135033	
355	7/13/2020 22:49:36	harish.kr.gangwar@gmail	Harish Kumar Gangwar	Principal	Basic Education	9917167987	
356	7/13/2020 22:52:28	rambrijkishor@gmail.com	Dr Brijkishor Ram	Assistant professor	Purnea university purnia	9539112991	
357	7/13/2020 22:52:27	tanveer008@gmail.com	Dhaniznveer	Assistant Professor	Maharaja Ranjit Singh Co	9478048660	
358	7/13/2020 22:55:29	vinayagam.a@gmail.com	A. Vinayagam	Scholar	Pachaiyappas college	9841066666	
359	7/13/2020 23:13:03	amitanand@gmail.com	Dr Amita Rani	Assistant professor	Government Brijindra Coll	9417063535	
360	7/13/2020 23:14:10	singhrs.mgh1979@gmail.	Dr Rakesh Rishan Singh	Assistant professor	Purnea women college	9450131484	
361	7/13/2020 23:40:44	kaur4205.hk@gmail.com	Harpreet Kaur	Master's in Physical Edu	Post Graduate Governme	9495080794	
362	7/13/2020 23:56:22	kumaramsh66@gmail.co	Mr. AMISH KUMAR	ASSISTANT PROFESSO	RAJENDRA MISHRA CO	6604016123	
363	7/14/2020 0:06:02	ashetweta23@gmail.com	KUMARI SHWETA ANAR	Research scholar	Gaya University	9708620669	
364	7/14/2020 0:20:42	sandhyakumarimdm@gm	Dr.Kumari Sandhya	Assistant Professor	M.D.D.M College, Muzaff	8709190626	
365	7/14/2020 0:34:58	gakhar.shruti79@gmail.co	Shruti Gakhar	Assistant Professor	Chandigarh group of colle	7696511578	
366	7/14/2020 2:36:10	neelamrani00@gmail.com	Mrs. Neelam Rani	Assistant Professor in La	G. H. G. Institute of Law	9501781407	
367	7/14/2020 3:29:19	anupkumarsatav@gmail.c	Dr.Anup kumar satyaten	Assistant professor (gues	R.M.College saharsa Bih	7979762047	
368	7/14/2020 5:07:50	ranimeena019@gmail.co	MEENA RANI	Student	Dayanath girls college of	9534440001	
369	7/14/2020 5:37:36	vishveshsingh09@gmail.c	Jaspreet Kaur	Student	Dayanath girls college of	9056080421	
370	7/14/2020 5:50:55	jayantkumar@gmail.com	Dr.Jayanti Kumari	Resource Person	Mdm College,Muzaffarpu	9108854068	
371	7/14/2020 5:55:55	kalkijhamb72@gmail.com	Dr. Kalki Kumar Jha	Mithili	M. L. T. College, Saharsa	6203966791	
372	7/14/2020 6:03:00	kashyapk55@gmail.com	Dr. Khushboo	Adhoc Assistant professor	M. D. D. M COLLEGE	8409131000	
373	7/14/2020 6:03:50	nasidhu1990@gmail.com	Dr Nashhattar singh	Assistant professor	Govt.Brijindra College Fa	9915200250	
374	7/14/2020 6:13:27	tarachand.pdk@gmail.co	TARA CHAND SAHU	RESEARCH SCHOLAR	SURESH GYAN VIHAR	9414473029	
375	7/14/2020 6:20:23	deshkumar18@gmail.com	Dr. desh kumar	Guest Assistant professor	Rajendra Mishra College ,	6205811213	
376	7/14/2020 7:22:54	akumedes04@gmail.com	ARUN KUMAR	Pupil teacher	R.I mahto institute of edu	8877271327	
377	7/14/2020 7:26:03	sujatakaur2017@gmail.c	SUJATA KUMARI	Pupil teacher	Al hasan teachers traini	9661638353	
378	7/14/2020 7:46:47	amitarajo108@gmail.com	Amita Rajo	Pupil Teacher	R.L.MAHTO INSTITUTE	9570940993	
379	7/14/2020 8:45:35	amrendrakumar1986@gma	MR.AMRENDRA KUMAR	ASSISTANT PROFESSO	JAY PRAKASH UNIVERS	9010709749	
380	7/14/2020 9:02:43	parveshkata2010@gmail.c	DR.PARVESH LATA SHA	Principal	Green Meadows college	9991600276	
381	7/14/2020 9:10:13	kamal066266@gmail.com	Dr Kamal Kishor	Lecturer Mathematics	Himachal Pradesh Govt I	9418461309	
382	7/14/2020 9:11:19	saurav10singla@gmail.c	Saurav Singla	Research Scholar	M.M. (Deemed to be) Un	9872842341	
383	7/14/2020 9:27:34	mushhosain@gmail.c	Dr. Mohd Mushhosr Ahm	Assistant Professor	MS College Motihari Biha	7417425342	
384	7/15/2020 20:31:25	vandanarana82@gmail.c	Vandana	Student	Maharshi mad andes hea	9053629330	
385							
386							
387							
388							
389							
390							
391							
392							
393							
394							
395							
396							
397							
398							
399							
400							
401							

Principal
G.N.College, Killianwali
(Sri Muktsar Sahib)

	A	B	C	D	E	F	G	H	I
36	2021/02/03 1:11:39 pm GMT+5:30	yasminma2.com	Dr. K. Yasmin	Assistant Professor	The Guide Multi College for	9884658708	5	5	Good
37	2021/02/03 1:11:46 pm GMT+5:30	gurbinder242@gmail.com	Gurbinder Singh	Assistant Professor	Maharaja Ranjit Singh College,	7508939178	5	5	No
38	2021/02/03 1:11:51 pm GMT+5:30	dchakradev@gmail.com	DNYANESHWAR KISHANRAO CHAKRADEV	ASSISTANT PROFESSOR	MDT's RAJIV GANDHI INSTITUTE OF TECHNOLOGY, MUMBAI	7498509584	5	5	The suggestions and discussion session was really useful Please organize more such sessions on NEP2020
39	2021/02/03 1:12:17 pm GMT+5:30	manyeetsingh99@gmail.com	Manyeet Singh	Assistant professor	Govt college Giri Muktsar	9855464712	5	5	Excellent knowledge gained this webinar
40	2021/02/03 1:12:23 pm GMT+5:30	poonam5693@gmail.com	Dr Poonam Mishra	Associate Professor	DAV(PG)C college Dehradun	9760920514	4	5	Webinar is very innovative and informative
41	2021/02/03 1:12:44 pm GMT+5:30	shivkanya1ed@gmail.com	Shiv kanya Gupta	Assistant professor	Himachal college of education	9418482213	5	5	Informative session
42	2021/02/03 1:12:51 pm GMT+5:30	sonamchawla04jpgmail.com	Sonam Chawla	Assistant professor	Nehru memorial government college Mansa	7888983501	5	5	It was interesting Topic Excellent management of webinar Great knowledge Serve the useful purpose
43	2021/02/03 1:13:28 pm GMT+5:30	parveenbala1967@gmail.com	Dr Parveen Bala	Assistant professor in Chemistry	DAV College Bathinda	9463935353	4	4	
44	2021/02/03 1:13:36 pm GMT+5:30	yaddanapudihemalatha@yahoo.co.in	Mrs YADDANAPUDI HEMALATHA	ADVOCATE	REZAWADA BAR ASSOCIATION	9440636242	5	5	Interesting session
45	2021/02/03 1:13:37 pm GMT+5:30	sivakumar.dhanasekaran@gmail.com	Sivakumar R D	Research Scholar	Bharathiar University, Coimbatore	9944042243	5	5	
46	2021/02/04 1:13:45 pm GMT+5:30	monikakapoor@gmail.com	MONIKA KAPOOR	Asst. professor	S.S.D Girls College, Bathinda	9217761865	5	5	Very interesting n informative session
47	2021/02/03 1:13:47 pm GMT+5:30	kavitasingla81@gmail.com	Dr. Kavita	Principal	Sant Baba Bhag Singh Memorial Girls College of Education, Sukhanand	9872609324	4	4	Informative Session
48	2021/02/03 1:14:23 pm GMT+5:30	deshishbaghla15751@gmail.com	Ashish Baghla	Assistant Professor in Commerce	Guru Nanak College Killianwali	9781494505	5	5	
49	2021/02/03 1:15:27 pm GMT+5:30	kanaibansalinly@gmail.com	Harmanjot kaur Surya	Student	Bal mandir model senior school	9915598059	5	5	Knowledgable and interactive
50	2021/02/03 1:17:08 pm GMT+5:30	sunilbambde24@gmail.com	SUNIL DAMODAR KAMBLE	Assistant Teacher	SVDD Secondary English Medium School, Shirdiagar	9137452400	4	4	There is no Post of Director of Sports in Degree colleges in Mumbai University, students were pursing various degrees like PhD, Masters in Physical Education as well as NET and SET exam, but job is not available. So please do the needful to create the

Principal
G.N.College, Killianwali
(Sri Muktsar Sahib)

	A	B	C	D	E	F	G	H	I
51	2021/02/03 1:17:12 pm GMT+5:30	pragnyadel ha@gmail.com	Dr Pramod kumar Rajput	Associate Professor	I.P(P.G) College, Campus 2, Belandsha hr UP	9897032639	5	5	Valuable informative sessions
52	2021/02/03 1:18:05 pm GMT+5:30	Jagdevsin ghpbldept@gmail.com	[illegible]	[illegible]	[illegible]	8872220025	5	5	no comments
53	2021/02/03 1:18:28 pm GMT+5:30	bootasing hadha000@gmail.com	BOOTA SINGH	ASSISTANT PROFESSOR	GOVT COLLEGE SRI MUKTSAR	9855039085	5	5	All the best
54	2021/02/03 1:18:29 pm GMT+5:30	rajendrab wane@gmail.com	Dr. Rajendra Waudee ao Kuwane	FTT	A.D.J. College Bhursingi Dist.	9823887142	5	4	No
55	2021/02/03 1:19:13 pm GMT+5:30	gp2693@gmail.com	Gurpreet Kaur	Assistant professor	S.S.D GIRLS COLLEGE BATHINDA	7355015719	5	5	Very helpful
56	2021/02/03 1:19:53 pm GMT+5:30	chhabra.suman79@gmail.com	Dr. Suman Chhabra	Assistant Professor	Bhagwan Shri Krishan College of Education (For women) Mandi Dabwali	9896501441	4	4	Very good and informative presentation
57	2021/02/03 1:20:18 pm GMT+5:30	sarfraz pat@gmail.com	Sarfraz Anwar	Research Scholar	School of Education al Training and Research, Aryabhatta Knowledge University, Patna	8936864362	4	4	Organise full One Day Seminar on NPE and detail discuss on it
58	2021/02/03 1:21:44 pm GMT+5:30	drchauhan@gmail.com	Dr. Dharmendra Singh Chauhan	Research Scholar	S.A.B.V., SAGE, DAVV, INDORE, M.P.	8697658875	5	4	No
59	2021/02/03 1:22:05 pm GMT+5:30	brchandgupta989@gmail.com	Br Chand	Lec in Eng Ed	Durga Bhika na	7082083250	4	4	Informative
60	2021/02/03 1:23:32 pm GMT+5:30	anju0848@gmail.com	Anju Bala	Librarian	Bhagwan Shri Krishan College of Education for Women Mandi Dabwali, Distt.-Sirsa	9996889667	4	4	No
61	2021/02/03 1:25:20 pm GMT+5:30	nirmala.nagpal@yahoo.com	Dr.Nirmala nan	Assistant professor	Maharaja partap college for women	9416644299	5	5	No
62	2021/02/03 1:26:41 pm GMT+5:30	simtaeeba@gmail.com	Simta	ASST. PROF.	B. S. K College of Education, Mandi Dabwali	9354662855	5	5	Very informative session
63	2021/02/03 1:27:40 pm GMT+5:30	ranbirmma@gmail.com	Manorama Rana	Assistant Professor	Himachal College of Education Nalagarh at Kishanpura	8894306477	5	5	By the introduction and implementation of New Education Policy (NEP) students choosing Arts and Science will have a freedom to experience and learn other subjects through Mixed learning and will be able and empowered to contribute
64	2021/02/03 1:28:03 pm GMT+5:30	Meghlee@gmail.com	Dr Meerbliqun Kotapera	Assistant Professor	K.K.U	9581986717	5	5	
65	2021/02/03 1:31:07 pm GMT+5:30	yadavkamesh343@gmail.com	Dr. Kamlesh Yadav	Assistant Professor	B.S.K College of Education (For women)	9729115429	5	5	Over all the webinar was valuable and informative This

Principal
G.N.College, Killianwali
(Sri Muktsar Sahib)

	A	B	C	D	E	F	G	H	I
66	2021/02/0 3 1:21:56 pm GMT+5:30	amodjaba2424@gmail.com	Dr. Amod Sharma	Assistant Professor	Indore Christian College, Indore	9826625878	5	5	This webinar is very useful in this pandemic time
67	2021/02/0 3 1:33:16 pm GMT+5:30	priyankarmbp48@gmail.com	Prof Priyanka Rani	Assistant Professor	K. J. S. F. R. Khalsa Girls College, [illegible]	9872709105	5	5	No
68	2021/02/0 3 1:33:41 pm GMT+5:30	Pamodgarg05@gmail.com	Neela Rani	Assistant professor	S S D Girls'College Bathinda	7837494947	4	5	
69	2021/02/0 3 1:36:19 pm GMT+5:30	gurbinderkaur1961@gmail.com	Gurbinder Kaur	Assistant Professor	Guru Nanak College Killianwali	9417568323	5	5	Very informative
70	2021/02/0 3 1:37:29 pm GMT+5:30	Seemasharma1526@gmail.com	Dr. Seema Sharma	Associate Professor	DGHS DrA"lege, Jiwan Nagar, Distt. Sirsa	9813170428	4	2	
71	2021/02/0 3 1:38:37 pm GMT+5:30	sherrygarg65@gmail.com	Sherry Garg	Lect. In Physics	Dasmesh Girls college , Badal	9988887860	5	5	informative
72	2021/02/0 3 1:39:08 pm GMT+5:30	saritas.sari2@gmail.com	Sarita Rani	Research scholar	Central University of Punjab	7814407889	5	5	
73	2021/02/0 3 1:39:25 pm GMT+5:30	ambikasharma29@gmail.com	Dr Ambika Sharma	Assistant Professor	SGHS P.G. College, Sri Jiwan Nagar	9812343002	5	4	
74	2021/02/0 3 1:43:42 pm GMT+5:30	ramandeep1196@gmail.com	Ramandeep Kaur	Research scholar	Central University of Punjab	8558218984	5	5	
75	2021/02/0 3 1:48:57 pm GMT+5:30	zaniagarg1997@gmail.com	Zania garg	Assistant professor in commerce	Dasmesh girls college, Badal	9781795924	5	5	
76	2021/02/0 3 1:49:35 pm GMT+5:30	gjaspreet553@gmail.com	Jaspreet Kaur	Ph. D. Scholar	Central University of Punjab, Bathinda	9646764255	5	5	
77	2021/02/0 3 1:50:44 pm GMT+5:30	umasinha@rediffmail.com	Dr UMA SINHA	Associate Professor	V. D (Varun Dhaka) Institute of Technology, Kishan Vihar, New Delhi	9856139098	5	5	Nice and informative sessions
78	2021/02/0 3 1:51:55 pm GMT+5:30	rajbingla79@gmail.com	Raji Bala	Research scholar	SLIET	9501553215	4	4	
79	2021/02/0 3 1:59:13 pm GMT+5:30	rameshyamgar@gmail.com	Dr RAMESH YAMGAR	Associate Professor and Vice Principal	Dhirubhai Sarmaha's Pathar Vande College Gurugram West	9650619511	5	5	Very well organised webinar on an Apt Topic
80	2021/02/0 3 2:04:16 pm GMT+5:30	seemajaing02@gmail.com	Seema	Research Scholar	Central university of punjab	8527012257	5	5	[illegible]
81	2021/02/0 3 2:04:23 pm GMT+5:30	grovekite rik@gmail.com	Dr Kiran Grover	Associate professor	D A V College, Abohar	9478320028	4	4	[illegible]
82	2021/02/0 3 2:06:01 pm GMT+5:30	meenakshimehra580@gmail.com	Meenakshi Mehra	Teacher	Bhartiya Vidya Bhavan Sohan Lal public school	9023911011	4	4	Keep arranging such workshops
83	2021/02/0 3 2:17:07 pm GMT+5:30	anubehal.gnc@gmail.com	Anu Behal	Associate Professor	G.N. College	9157321784	5	5	Praiseworthy endeavour Congratulations to th organisers
84	2021/02/0 3 2:19:09 pm GMT+5:30	neenabehal75@gmail.com	Mrs. Reena Behal	Teacher	Senior Secondary School Singhewala	9619978240	5	5	Congratulations and keep going
85	2021/02/0 3 2:19:36 pm GMT+5:30	hirdepalsingh2@gmail.com	Hirdepal Singh	Assistant Professor	M.r.s. College Malout Maharana Partap College Dor	9814995799	5	5	Knowledgeable
86	2021/02/0 3 2:20:02 pm GMT+5:30	sumanmongadeepak@gmail.com	Suman Monga	Assistant Professor		9497741792	5	5	Very informative

Principal
G.N.College, Killianwali
(Sri Muktsar Sahib)

	A	B	C	D	E	F	G	H	I
87	2021/02/0 3 2:20:03 pm GMT+5:30	amanwari ng50@gmail.com	Mr AMANDEEP SINGH	LIBRARIAN	GURU NANAK COLLEGE KILLIANWALI	9915091709	4	4	Very informative
88	2021/02/0 3 2:22:23 pm GMT+5:30	dhahalpreet8@gmail.com	Dr Mandeep Kaur	Assistant Professor	Baba Mangal Singh Institute of Education Bughipura Moga	9914313346	5	5	Very informative
89	2021/02/0 3 2:28:48 pm GMT+5:30	parvindersharma173@gmail.com	Parvinder Sharma	Assistant professor D.Hindu(Law)		9780423939	5	4	Great knowledge gain in higher education policy and development in tertiary education India
90	2021/02/0 3 2:45:02 pm GMT+5:30	drphalekar@yahoo.com	Dr. Raju Prabhad Phalak	Principal	D D N Bhole College Bhusawal dist Jalgaon Maharashtra	8329000647	5	5	Very nice and informative sessions
91	2021/02/0 3 2:52:02 pm GMT+5:30	gupta.galaxy@gmail.com	Galaxy Gupta	Assistant Professor of English	Guru Nanak College Killianwali	9814641949	5	5	
92	2021/02/0 3 3:02:50 pm GMT+5:30	pawanktumar197116@gmail.com	Dr. Pawan Kumar	Principal	RAJA MANGAL SINGH INSTITUTE OF EDUCATION, BUGHIPURA	9914414333	4	4	Excellent
93	2021/02/0 3 3:03:24 pm GMT+5:30	sonumishra1125@gmail.com	Sonu Kumar Journalist CEO	Editor in Chief	IVC NEWS NETWORK / AGENCY& MEDIA	9304351310	5	5	No Thank U
94	2021/02/0 3 3:12:12 pm GMT+5:30	savitramahendru@yahoo.in	Savita Mahendru	Assistant professor	Hans Raj Mahila maha vidyalaya Jalandhar	9914312319	4	5	Very interesting & informativ
95	2021/02/0 3 3:28:42 pm GMT+5:30	amangumar14@yahoo.com	Dr. Amanpreet Kaur	Assistant Professor of English	G.S.S.D.G.S Khalsa College, Patiala	9855148802	5	5	Looking forward to attend more
96	2021/02/0 3 4:01:18 pm GMT+5:30	goswamiheena811@gmail.com	Goswami Heena K.	Assistant Professor	Baloji Engineering College	9712264568	4	4	
97	2021/02/0 3 5:01:37 pm GMT+5:30	premlatasani80@gmail.com	DR PREMLATA SAINI	Assistant prof.	SMT C G M T F COLLEGE ABUROAD	7974757482	5	5	Excellent
98	2021/02/0 3 5:05:25 pm GMT+5:30	gurjarbhawna20@gmail.com	BHAWNA GURJAR	ASSISTANT PROFESSOR	SMT CGM TT COLLEGE ABUROAD	7665142523	5	5	No
99	2021/02/0 3 5:12:05 pm GMT+5:30	sneetu195@gmail.com	Neetu Singh	Lecturer	Shrimati chandrawal Gupta T.T.College, Aburoad	7891560597	5	5	Nice
100	2021/02/0 3 5:12:31 pm GMT+5:30	kkrmaw@gmail.com	Dr. Krishna Kumar Tiwari	Assistant Professor, Social Work	Kamla Memorial College Sidli Maithya	9425869288	5	5	Thanks
101	2021/02/0 3 5:24:38 pm GMT+5:30	sunilmahtraj51@gmail.com	Dr.sunil kumar chaturvedi	PRINCIPAL	DM M.T.T COLLEGE NAZARIBAGH	9770979639	5	4	Yes
102	2021/02/0 3 5:52:23 pm GMT+5:30	sephalipradhan17@gmail.com	DR SEPHALI PRADHAN	VICE PRINCIPAL	SHREENATH B.ED COLLEGE, ABURROAD	9983754595	4	4	Please organise this type of informative webinar again
103	2021/02/0 3 8:50:25 pm GMT+5:30	ga987680941@gmail.com	GURWINDER SINGH	STUDENT	GURU NANAK COLLEGE, KILLIANWALI	9876008941	5	5	
104	2021/02/0 3 9:15:52 pm GMT+5:30	neelamsuryavanshi24997@gmail.com	Neelam mochi	Assistant profeser	Smt. CGMTTC Aburoad	9782464106	5	5	No
105	2021/02/0 3 10:40:1 pm GMT+5:30	eknathlangote@gmail.com	PROF. LANGOTE EKNATH ASHROBA	ASSISTANT PROFESSOR	SHARDABAI PAWAR MAHILA ARTSL COMMERCE AND SCIENCE COLLEGE	9484822602	5	5	Excellent effort
106	2021/02/0 4 9:13:22 am GMT+5:30	arjunlangote38@gmail.com	Mr Arjun Ashroba Langote	PG Student	Tuljaram Chaturchand College Baramati	9446847684	5	5	Excellent Effort

Principal
G.N.College, Killianwali
(Sri Muktsar Sahib)

	A	B	C	D	E	F	G	H	I
107	2021/02/04 1:50:12 pm GMT+5:30	bhawanjot08@gmail.com	Jaspal Kaur	Assistant Professor	Guru Nanak College Killianwali	9781029691	5	5	Very informative
108	2021/02/04 2:35:56 pm GMT+5:30	teachercollegeddun@gmail.com	Ajay Gideon	Assistant Professor	Sunrise College of Education	9411767157	4	5	Please share pdf
109	2021/02/04 2:47:35 pm GMT+5:30	honeyghar68@gmail.com	Rajwinder kaur	Assistant professor	Govt rajindera college bathinda	7986053433	5	5	It's very useful and full of knowledge I learnt alot from the webinar
110	2021/02/06 1:48:19 pm GMT+5:30	princesingla864@gmail.com	Dr. Kamlesh Yadav	Assistant Professor	B.S.K. College of Education (for women), Mandi Dabwali	9068360034	5	5	Very informative
111	2021/02/09 10:35:18 am GMT+5:30	gajendrakuware@gmail.com	Dr. Gajendra Wasudeorao Kuware	FTT	A.D.Jr. College Bharsingi Dist Nagpur	9823857142	5	4	Very Good
112	2021/02/25 11:57:45 am GMT+5:30	neelima70@gmail.com	Mrs. Neelima	Guest Faculty	Govt. Mahakoshal Arts and Commerce College Jabalpur	9039301727	5	5	
113	2021/03/01 3:05:43 pm GMT+5:30	dr.poojaranibansal@gmail.com	POOJA RANI	RESEARCH SCHOLAR	PUNJAB UNIVERSITY PATIALA	7015550110	5	5	Very knowledgeable
114	2021/03/03 5:55:09 pm GMT+5:30	dr.poojaranibansal@gmail.com	POOJA RANI D/O DHARAM PAL	RESEARCH SCHOLAR	PUNJABI UNIVERSITY PATIALA	7015550110	5	5	VERY KNOWLEDGEABLE

Principal
G.N.College, Killianwali
(Sri Muktsar Sahib)

List of participants of Webinar of IQAC

	A	B	C	D	E	F
1	Timestamp	Email address	Full Name	Designation	Organization	Contact No.
445	7/17/2020 14:34:01	antoshgirl@gmail.com	[illegible]	[illegible]	R.N. college Hajipur vai	8578091313
446	7/17/2020 14:34:26	Kalyanfindtu00@gmail.c	Dr. Neha Kalyani	Teacher	G. S. College of commer	8237083333
447	7/17/2020 14:34:39	talk2shalini12016@gmail	Dr. Shalini Maheswari	Hindi Lecturer	Shri ji baba institute mer	8791627784
448	7/17/2020 14:34:53	mrsneerajsharma@gmail	Dr Neeraj Sharma	Associate Professor and	Kanya Mahavidyalya, Ji	9815219235
449	7/17/2020 14:35:21	mckamboj001@gmail.c	MANFOOL CHAND	Govt teacher dpe	Education	9814803513
450	7/17/2020 14:35:34	zeeurahmanjafri786@g	ZEAUR RAHMAN JAFRI	Teacher	High school mafi, nalanv	9934847941
451	7/17/2020 14:36:07	mandakinikapoor1@gm	Ms. Mandakini Kapoor, D	Assistant Professor	Dewan Law College,Mee	9149391951
452	7/17/2020 14:36:19	agarwalchanu30@gmail	[illegible]	[illegible] (हिन्दी)	[illegible]	8126788580
453	7/17/2020 14:36:32	sandhu.vikram@yahoo.c	Dr Vikram Sandhu	Assistant Professor	Guru Nanak Dev Univers	9855609786
454	7/17/2020 14:36:56	vinaypandey15e@gmail	Vinay Kumar Pandey	Research scholar	University of Lucknow	8004632245
455	7/17/2020 14:37:12	babugautam0@gmail.co	Babu	Research scholar	Arya Kanya PG College I	9058543848
456	7/17/2020 14:37:12	shashisharmasgra2@gt	Shashi Sharma	Research scholar	Dr bhimrao ambedakar	8979341164
457	7/17/2020 14:37:17	amitmittal96@gmail.co	Amit Mittal	Deputy Librarian	Punjabi University Patial	9872808291
458	7/17/2020 14:37:29	yadavashok4887@gmail	[illegible]	[illegible]	[illegible]	9648636864
459	7/17/2020 14:37:30	nishagupta707@gmail.c	[illegible]	[illegible]	[illegible]	94686337707
460	7/17/2020 14:38:04	nishith41@gmail.com	Dr.Nishith Gaur	Asst.Professor	Dayalbagh Educational	9319108941
461	7/17/2020 14:38:08	rahul6050@gmail.com	RAHUL SHARMA	Technician	BARC, Mumbai	9773437127
462	7/17/2020 14:38:09	Kartikapurwar@gmail.co	Radha devi	Research scholar	Jiwaji University gwalior	8604080445
463	7/17/2020 14:38:25	drrachana786@gmail.co	Dr. Rachana Pandey	Assistant professor	Ssamv hudco bhilai	9407610090
464	7/17/2020 14:38:31	rpsinghhpr1979@gmail.	Raghvendra Pratap Sing	TGT Hindi	R.R.I.C.Hajipur,Hapu	7906213230
465	7/17/2020 14:38:35	09sheral01@gmail.com	Sheral Sharma	Student	BSA College, Mathura	9012285634
466	7/17/2020 14:39:17	drbarelaljainapsurewa@	Dr Bare lal jain	Samvida pradhyapak hi	Apsuniversity Rewa	9424337846
467	7/17/2020 14:40:29	am7048319@Gmail.cor	Ashish kumar Mishra	student	Veda Department	8418832519
468	7/17/2020 14:40:47	rajnilnr58@gmail.com	Rajni Bala	Assistent professor	S.R.S.PM gndu college r	7508420521
469	7/17/2020 14:41:45	nitigupta15@gmail.com	Niti Gupta	Assistant Professor	Manoharlal Mahavidyal	9560019851
470	7/17/2020 14:42:07	pandhrinathdewale5@g	pandhrinath dewale	research scholar	Hindi adhyayan shala vi	9977918255
471	7/17/2020 14:43:48	namratasingh1701@gm	Namrata Singh	Research Scholar	Vitava Bharati	9038474750
472	7/17/2020 14:44:47	tarun123ma@gmail.con	TARUN KUMAR	RESEARCH SCHOLAR	M.M.H. COLLEGE GHAZ	8006710443
473	7/17/2020 14:46:21	anitamandola@gmail.c	Anita	Assistant Professor of	HSK Govt. College Kanwa	9468457710
474	7/17/2020 14:46:34	nishasatyajeet@gmail.c	Nisha Rani	assisant professor	Shri Krishan Gov.College	946263670
475	7/17/2020 14:47:30	mallikhushwant23@gm	Khushwant kumar Mall	Research scholar	Jai narayan vyas univer	8947090531
476	7/17/2020 14:47:35	drdevidasjadhav2@gm	Dr. Devidas Bhimrao Ja	Assistant Professor	Parisare College Ajaspur	7875383882
477	7/17/2020 14:47:43	navprabhakar@yahoo.c	Prof. NAVPRABHAKAR G	Principal	VIDYASTHALI T.T Colleg	9829297299
478	7/17/2020 14:49:29	pkjindi@gmail.com	Dr.Parveen Kumar	Assistant Professor	CRSM College	9215215559
479	7/17/2020 14:49:50	sangeeta1051985@gmail	Sangeeta	Research scholar	D.a digree college aligar	8279842902
480	7/17/2020 14:49:55	ypushpa167@gmail.com	PUSHPA YADAV	Student	Jesus and Merry college	7065821699
481	7/17/2020 14:50:43	mupadhyay360@gmail.	Manish kumar Upadhya	PG	Banares Hindu Universit	7545002526
482	7/17/2020 14:51:02	reshmatripathi005@gm	[illegible]	[illegible]	[illegible]	9415606173
483	7/17/2020 14:51:10	manihindi@gmail.com	D.Manivel	HOD	PSGCAS	8838310867
484	7/17/2020 14:51:20	anchalsaxena2875@gm	ANCHAL SAXENA	VICE PRINCIPAL	KENDRIYA VIDYALAYA	8004912415
485	7/17/2020 14:51:43	gshradha@gmail.com	Dr. Gorkshanath Ramda	Assistant Professor	MVP's K. T. H. M. Colleg	9970308290
486	7/17/2020 14:51:55	jitendorkumargiri@gmai	JITENDER KUMAR GIRI	TEACHER	DIRECTORATE OF EDUC	9810737752
487	7/17/2020 14:52:05	drdkpatheja@rediffmail.c	[illegible]	[illegible]	[illegible]	9451581709
488	7/17/2020 14:53:14	avishukla1771@gmail.c	ARVIND KUMAR SHUKL	LICHCHA MADHYAMIK S	GOVT. BOY'S HIGHER SI	7974621833
489	7/17/2020 14:54:43	Ratankumarmgs02@gm	RATAN KUMAR	Student	BANARAS HINDU UNIVE	8604766882
490	7/17/2020 14:56:22	balakiranharma@yaho	Kiran Bala	Research scholar	Mewar University	9811759768
491	7/17/2020 14:57:10	bhaktikumari19479@gm	Bhakti kumari	Student	Banaras Hindu universit	7543947364
492	7/17/2020 14:59:13	chandrakumarjain7585	Vineeta jain	Lecturer	Bhagwan aadinath colle	9305644836
493	7/17/2020 15:02:25	ishag2905@gmail.com	Ishika Goyal	Student	PGGCG-42,CHD	7973826726
494	7/17/2020 15:02:29	deveshbhari92@gmail.	DEVESH KUMAR BHARI	TEACHER	GOVERNMENT PRIMARY	9754030002
495	7/17/2020 15:02:53	spchandra083@gmail.c	Dr suresh chandra pal	-	-	7460824755
496	7/17/2020 15:02:56	lahu.genius@yahoo.in	VIKRANT	STUDENT	INDIRA GANDHI NATION	9899196160
497	7/17/2020 15:03:47	rpshukla000@gmail.co	[illegible]	[illegible]	[illegible]	9936444618
498	7/17/2020 15:04:09	shrawanraigdha@gmail	Shrawan Pandey	Asstt Professor	Bhilai Institute of Techni	9425245294
499	7/17/2020 15:05:24	agcsagar2010@gmail.c	[illegible]	[illegible]	[illegible]	7276180662
500	7/17/2020 15:07:13	dr.cadhikar2010@gmail	DR.CHIRANJEEVI ADHIK	Assistant Professor	RAGS College(KSDS Uni	9469565863
501	7/17/2020 15:07:36	kritikarnaan72@gmail.c	Kritika	Student	Nankana sahib college	9115117584
502	7/17/2020 15:07:37	dratulabhaskar@gmail.c	[illegible]	[illegible]	[illegible]	6290969742
503	7/17/2020 15:08:00	shripoojakumari@gmail	Pooja	Student	GURU NANAK DEV UNIV	9569088578
504	7/17/2020 15:08:11	dr.preetisiroutiya@gmail	DR.PREETI SIROUTIYA	Assistant Professor	NEHRU PG COLLEGE	9450504960
505	7/17/2020 15:08:50	mamta.agnihotri48@gm	Mamta sharma	Assistant professor	Kamla memorial college	8839008760
506	7/17/2020 15:09:02	pvadalli@gmail.com	Paramveer Singh	Assistant Professor	S.D. College, Hoshiarpur	9217204000
507	7/17/2020 15:09:51	usharyadav.741@gmail	Usha yadav	Schloar	Mulana azad university	9948560575
508	7/17/2020 15:10:39	avikashmishra588@gm	Avikash mishra	Shastri	Student	7084806599
509	7/17/2020 15:11:05	jagdevsinghbrar1989@g	[illegible]	[illegible]	[illegible]	8872220025
510	7/17/2020 15:11:27	amarjeetkaur211160@G	Amarjeet Kaur	Assistant Professor	Mata Sundri College for	9213232860
511	7/17/2020 15:11:33	dasdharmendra55@gm	Dharmendra Das	Research scholor	Lalit narayan mithila uni	9329066812
512	7/17/2020 15:11:53	rajeshwardwivedi@gma	Dr. Rajeshwar Dwivedi	Assistant Professor	Sri Sitaram Vaidic Adars	9748428194
513	7/17/2020 15:12:26	Kanchanlata1206@gmail	[illegible]	[illegible]	[illegible]	8865833876
514	7/17/2020 15:12:31	rahultripathi1pe@gmail.	Rahul Tripathi	Lecturer	The Sanskriti school luc	8853975925
515	7/17/2020 15:12:37	pmbeby.1990@gmail.co	PRATIBHA MISHRA	RESEARCH SCHOLAR	CENTRAL SANSKRIT UN	8545005447
516	7/17/2020 15:13:48	shripraksh86p@gmail.c	Dr. Shripraksh Pandey	Teacher	Shiksha Valley School, D	6000414600
517	7/17/2020 15:14:30	ratanm2oram@gmail.co	Dr. Ratan Kumar	Assistant Professor	Government Kamalanej	9436965444
518	7/17/2020 15:15:47	binnianora95@gmail.co	Binni Arora	Student	Nankana Sahib college	9914053607
519	7/17/2020 15:16:16	mpmzp.gov@gmail.com	MARTAND PRATAP SIN	Research Scholar	TDPG COLLEGE, JALNP	9453290516
520	7/17/2020 15:19:55	singhanmolpreet51@gm	Anmol Preet Singh	Student	Chandigarh University	7355603989
521	7/17/2020 15:20:29	manjukarwasra007@gm	[illegible]	[illegible]	Pg student	9024000386
522	7/17/2020 15:21:08	abirashrivastava@gmail	Ms. DHRUTI SHRIVAST A	Student	Bhatkhande Sangeet Ma	7974042178
523	7/17/2020 15:21:34	manisha.yaad1993@gm	[illegible]	[illegible]	[illegible]	9454662800
524	7/17/2020 15:21:35	shyamlgaur@gmail.com	SHYAM LATA GAUR	Sanskrit research schol	MGBV(PG) COLLEGE Fa	9897520651
525	7/17/2020 15:22:55	rajnidhakre12@gmail.co	Rajni Dhakre	Asstt. Prof.	B. K. M. P. G. College	9012701884
526	7/17/2020 15:23:47	bewmew1@gmail.com	Arjun	Academic Counselor	Vision Institute of Advar	9899805211
527	7/17/2020 15:25:12	sukanyasarkar27@gmail	Sukanya sarkar	Assistant professor	Kandi Raj College	9832218219
528	7/17/2020 15:27:51	kmpudeep89@gmail.co	Km. Sudeep	Research scholar	Aligarh Muslim universit	8445510404
529	7/17/2020 15:28:17	amitchaturvedi1@gmail	AMIT KUMAR CHATURV	Reseerch Scholar	Dr CVRU KOTA BILASPU	9575331256
530	7/17/2020 15:30:02	matriayu@gmail.com	Dr. Vivek gupta	Research Scholar	Maharaj vinayak Global	[illegible]3885356
531	7/17/2020 15:31:04	dewashishbut@gmail.co	DEWASHISH	ASSISTANT PROFESSO	DEPARTMENT OF HINDI	[illegible]55129
532	7/17/2020 15:31:26	1985sanskrit@gmail.co	[illegible]	[illegible]	[illegible]	7054151689
533	7/17/2020 15:31:49	anil.pg11@gmail.com	Anil Kumar Rajak	Prayagraj	University of lucknow	9450643915
534	7/17/2020 15:32:03	dr.abir.amu@gmail.com	Dr Mohammad Abir uddi	PGT	Syed Hamid Senior Sec	9319794122
535	7/17/2020 15:33:25	KuldeepKaurBrarRaahi@	Kuldeep kaur	Student	Darmesh Girls College	9646825602

Principal
G.N.College, Killianwali
(Sri Muktsar Sahib)

1	Timestamp	Email address	Full Name	Designation	Organization	Contact No.	Y\
536	7/17/2020 15:36:29	beriambika@gmail.com	Ambika Beri	Professor	Government Mohindra C	8146066115	Y\
537	7/17/2020 15:37:07	rpandey.vnsbhu@gmail.RAGHVENDRA PANDEY		Student	BHU	7398013337	Y\
538	7/17/2020 15:38:27	Shobhabhardwaj123@g	Shobha bhardwaj	Assistant professor	Dayalbagh Educational	8193929244	Y\
539	7/17/2020 15:39:13	nitinjogi1998@gmail.co	Nitin Jogi	Student	Govt.nehru pg college di	9993981614	Y\
540	7/17/2020 15:39:57	payalnarang221@gmail	Payal rani	Student	Guru nanak khalsa colle	8396893079	Y\
541	7/17/2020 15:40:35	gt.khaira@gmail.com	MR. GANESH TARACHA	Research Scholar (Ph.D.	C. T. BORA COLLEGE Sir-	9880930777	Y\
542	7/17/2020 15:41:59	abitu058@gmail.com	Pawan Kumar	Research scholar	Sanatan Dharm (PG) Co	8881398462	Y\
543	7/17/2020 15:48:17	sunitachauhan131978@	Sunita chauhan	PGT Hindi (contractual	Kvrs jipmer pondicherry	9042413391	Y\
544	7/17/2020 15:48:22	agaur3490@gmail.com	AS KUMAR GOUR	Ass. Professor	Govt. Ranisuryamukhidi	9407691137	Y\
545	7/17/2020 15:48:53	sharwan.sahu321@gmi	Sharwan sahu	Student	Tezpur University	9101463995	Y\
546	7/17/2020 15:49:12	radhna.rastogi@gmail.c	Dr Radhna Rastogi	Assistant Professor	Diamond Harbour Wom	9007834247	Y\
547	7/17/2020 15:49:23	dkacharya1977@gmail.	Dhananjaya Kumer Ach	Assistant Professor	University of Delhi	8377977367	Y\
548	7/17/2020 15:49:26	riteshpandy34@gmail.c	Dr ritesh Kumar Pandey	Assistant professor	Sri rangalakshmi Aderal	8126875001	Y\
549	7/17/2020 15:49:26	swamisanand10@gmail.	[illegible]	[illegible]	[illegible]	6398935118	Y\
550	7/17/2020 15:49:54	shukla094@gmail.com	[illegible]	[illegible]	[illegible]	9026966893	Y\
551	7/17/2020 15:50:11	nirasrun@gmail.com	[illegible]	[illegible]	[illegible]	9455589663	Y\
552	7/17/2020 15:51:37	ujalasaini@gmail.com	Ujala	Student	Ccsu,Meerut	9810577935	Y\
553	7/17/2020 15:53:33	psk150191@gmail.com	[illegible]	[illegible]	[illegible]	8058475499	Y\
554	7/17/2020 15:54:26	pandasapankumar@gm	Dr. Sapan Kumar Panda	Assistant Professor	Government Sanskrit Co	7655045759	Y\
555	7/17/2020 15:55:21	pe570772@gmail.com	Priyanka singh	Research Scholar	Research Scholar	9410224463	Y\
556	7/17/2020 15:55:39	anshubatra.de@gmail.c	Dr. Anshu Batra	Hindi teacher	Private school	9555119044	N
557	7/17/2020 15:58:32	tuffpandhu@gmail.com	Ranjeet Singh sandhu	Assistant professor	HINDU COLLEGE AMRIT	9872622322	Y\
558	7/17/2020 15:59:26	sangamvs@gmail.com	Dr. Sangam Verma	Assistant Professor	PGGCG42, Chandigarh	9463603737	Y\
559	7/17/2020 16:00:18	ashishpatel3135@gmai	Ashish Kumar	Research scholar	Magahv	9839853135	Y\
560	7/17/2020 16:05:51	narayansatya835@gma	SATYA NARAYAN	RESEARCH SCHOLAR	SANATAN DHRM (PG) C	9557530187	Y\
561	7/17/2020 16:07:42	dr47196876@gmail.com	Dr Ramesh kumari	Assistant professor	MLBG GIRLS COLLEGE	9463089710	Y\
562	7/17/2020 16:08:49	bahwantsingh1201@gm	Balwant Singh	Assistant professor	Pgday college evan	9868629301	Y\
563	7/17/2020 16:08:59	rajeshkumaryadav567@	Rajesh Kumar Yadav	Research scholar	Ramlachan Singh [illegible]	9452635651	Y\
564	7/17/2020 16:09:27	dipeshkwedre@gmail.c	Dr Dharmendra Kumar	Assistant professor	Central Sanskrit Universe	8764351195	Y\
565	7/17/2020 16:10:59	bmahant03@gmail.com	BELA MAHANT	ASSISTANT PROFESSO	GOVT MATA SHAMAN h	9406122986	Y\
566	7/17/2020 16:14:42	riteshmaurya1mk@gmai	Ritesh Maurya	Research Scholar	Meerut College Meerut	8052423602	Y\
567	7/17/2020 16:16:04	Anjukumariteacher123	ANJU KUMARI	Assistant Professor	M.D.D.M.College Muzaff	9525204146	Y\
568	7/17/2020 16:16:07	panditpravintiwari@gm	Pravin tiwari	Student	.....	9919507154	Y\
569	7/17/2020 16:17:07	mglarsaushma15@gmai	Ms. Sushma Mglani	Assistant professor	Gobindgarh Public colle	9779187900	Y\
570	7/17/2020 16:17:46	pdmahant21@gmail.co	Dr P.D.Mahant	Asstt prof Hindi	Govt College Bhaisharma	9109374444	Y\
571	7/17/2020 16:22:09	roopeshlodhi5716@gma	Roopesh lodhi	Hindi	[illegible]	8818995716	Y\
572	7/17/2020 16:23:34	shukdaramsagar116@gr	RAM SAGER SHUKLA	Rtnt [illegible]	Guru Nanak College Killi	9454729742	Y\
573	7/17/2020 16:24:25	rajeshajora2017@gmai	Rajesh Kumar	Assistant Professor	Ganpati Institute of Scie	9810931300	Y\
574	7/17/2020 16:25:02	omgeography@gmail.c	Dr Chander Mohan Asso	Associate professor	Government College Nar	7027438680	Y\
575	7/17/2020 16:26:08	pratappratap843301@g	AJAY PRATAP	Student	LNMU DARBHANGA, Bih	8507440700	Y\
576	7/17/2020 16:28:05	akshastri2@hmail.com	[illegible]	[illegible]	Sindh Sikh Sabawna	7678465652	Y\
577	7/17/2020 16:37:48	nirajchouhan2012@gm	DR NIRI CHOUHAN	Assistant Professor	Government College Ma	9039086551	Y\
578	7/17/2020 16:37:52	manojpundir12878@gm	MANOJ KUMAR	Research Scholar	Sanskrit	9719563695	Y\
579	7/17/2020 16:40:33	98261devyansh@gmail	ARTI UPADHYAY	RESARCH SCHOOLER	Govt. D. B. Girl's college	9161307414	Y\
580	7/17/2020 16:41:37	banasisachin6563@gm	Sachin bansal	Student	Guru Nanak college Mar	9306520163	Y\
581	7/17/2020 16:44:47	shailendrativaribsp@gm	[illegible]	[illegible]	[illegible]	9907425987	Y\
582	7/17/2020 16:47:43	ruchisrivastav261291@	ruchi srivastav	M.ed	M.ed	8400133278	Y\
583	7/17/2020 16:49:36	brijayush2006@gmail.c	Dr. Brijesh Tripathi	Ex-Researcher	Awadhesh Pratap Singh	9131093069	Y\
584	7/17/2020 16:52:06	aanjaharma294@gmail	Aanjaj sharma	Assistant professor	Du	9873421431	Y\
585	7/17/2020 16:57:03	shubhampandey14395@	SHUBHAM KUMAR PAN	Research scholar	SLBSNSU NEW DELHI	7524062626	Y\
586	7/17/2020 16:57:53	anju.kumbhare@gmail.c	Dr Anjali T. Kumbhare	Asst prof	Ramdas Athavale arts,c	8208064363	Y\
587	7/17/2020 17:00:36	sahilsethi7878@gmail.c	Sahil sethi	Student	Guru nanak college mar	7015162576	Y\
588	7/17/2020 17:02:23	rohilla.anamika@gmail	Anamika Rohilla	Lecturer	DIET Keshav Puram del	9015656290	Y\
589	7/17/2020 17:04:28	odhrivedi111@yahoo.co	CHINTAN TRIVEDI NAT	GENERAL MANAGER	NATURE CURE CENTER	9898255016	Y\
590	7/17/2020 17:11:50	jyoti kushwaha175@gm	Ms JYOTI KUSHWAHA	Ph.D.SCHOLAR	HEMCHAND YADAV UN	8223002666	Y\
591	7/17/2020 17:22:25	Rakeshkait@gmail.com	[illegible]	[illegible]	[illegible]	9896989899	Y\
592	7/17/2020 17:24:36	satishmahatto@gmail.c	[illegible]	Research Scholar	[illegible]	9919173400	Y\
593	7/17/2020 17:24:57	amanleo31@gmail.com	Dr. Aman	Assistant Professor	Central University of Jar	9418084964	Y\
594	7/17/2020 17:29:14	ashmindepaman@gmai	Ashmindar Kaur	Teacher	GGSSSS KAPURTHALA	9592049380	Y\
595	7/17/2020 17:30:25	anjurani1966@gmail.co	Dr. Anju Rani	Assistant professor	Ganpati Institute of Scie	9818683592	Y\
596	7/17/2020 17:34:51	vksharma2512@gmail.c	Dr. Vijay Kumar Sharma	Assistant Professor in S	Dept. of Veda, Sampurn	9450527724	Y\
597	7/17/2020 17:35:40	amrita00bhardwaj@gm	Amrit	Student	Post Graduate Governm	1111111111	N
598	7/17/2020 17:43:04	rupalibansal026@gmail	Rupali	Math Mistress	Gaas Ghumiara	8529641003	Y\
599	7/17/2020 17:47:14	alokuravshi3435@gmail	ALOK RANJAN	STUDENT	UNIVERSITY OF ALLAH	8303854785	Y\
600	7/17/2020 17:51:10	sudhirkumar kumar2@	SUDHIR KUMAR	Assistant Professor	Pt Mahadev Shukla Kris	9519133479	Y\
601	7/17/2020 17:55:46	vikasgirl242@gmail.com	[illegible]	Rtnt	[illegible]	7070263547	Y\
602	7/17/2020 17:57:14	vijaysir1975@gmail.com	VIJAY VISHWAKARMA	Asstt Professor	H.B. College Jabalpur	8815643761	Y\
603	7/17/2020 18:24:03	drrsaini87@gmail.com	Dr. RATAN SINGH	Assistant Professor	Dehat Vikas Institute of	9050901749	Y\
604	7/17/2020 18:24:08	dimplerani6@gmail.com	Dr Dimple rani	Assistant professore ser	Guru Nanak Khalsa colle	9050289623	Y\
605	7/17/2020 18:26:23	princeteppr@gmail.co	PRINCE KUMAR	Student	PG. Department in Hind	8969633452	Y\
606	7/17/2020 18:32:21	jaugandha15@gmail.co	J.Jugandha	Lecturer	Christ college ,cuttack	9078878490	N
607	7/17/2020 18:32:50	pradeep25sharma@gm	Dr. Pradeep Sharma Lu	Assistant Professor	Sikkim State University	8299894156	Y\
608	7/17/2020 18:37:22	rashmi.chd.india@gmail	Rashmi Prabhakar	Professor	Govt. College Mohali	9914015740	Y\
609	7/17/2020 18:39:38	shyamsaini@gmail.com	Dr ghanshyam pal	Pdf scholar	Central sanskrit universi	9705436068	Y\
610	7/17/2020 18:43:51	rk24540@gmail.com	Rajesh kumar	Student	Vmou	9982057272	Y\
611	7/17/2020 18:46:40	mrithiesh jatav3@gmail	Mrithiesh Kumar Jatav	Research Scholar	PG College Datia	9074843264	Y\
612	7/17/2020 18:51:37	pbnbhaypandey@gmail	Dr. Nirbhay Kumar Pand	Assistant professor	R.M.B.S. College Karnes	9889565928	Y\
613	7/17/2020 19:01:43	jasvinderkaur76@gmail	Jasvinder kaur	Research scholar	Meerut university	9899690628	Y\
614	7/17/2020 19:07:17	rahkishah1976@gmail.c	Rakhi k.Shah	Assistant professor	JAIN DEEMED-TO-BE-UN	9964370655	Y\
615	7/17/2020 19:07:22	rajanmishra3582@gmai	Rajan Kumar Mishra	Research scholar	DDUGU,Gorakhpur	9005206038	Y\
616	7/17/2020 19:16:43	dubeyradhajbpp@gmail	[illegible]	[illegible]	[illegible]	9981787118	Y\
617	7/17/2020 19:27:47	amarbarman1978@gm	AMAR CHAND BARMAN	LECTURER	GOVT.H.S.SCHOOL MUN	9713487615	Y\
618	7/17/2020 19:29:44	sureshsrivastav@gmail	Dr. Suresh suryakant vis	Assistant professor	Dr. S. N. D. College Kolar	9421451703	Y\
619	7/17/2020 19:37:31	dscp2306@gmail.com	Dr.Dharmendra Singh	Officersearch Scholar Geogr	S.A.B.V.,GAOC,DAVV,IND	7697565875	Y\
620	7/17/2020 19:56:08	swaraeshrao1985@gma	[illegible]	[illegible]	[illegible]	8024855151	Y\
621	7/17/2020 20:14:46	bkaur2303@gmail.com	Mrs BALJEET KAUR	Assistant professor	Guru nanak khalsha coll	9739167	Y\
622	7/17/2020 20:20:40	preeti809065@gmail.co	PREETI	STUDENT	IGNOU	7009294482	Y\
623	7/17/2020 20:21:24	ramjeetsay31@gmail.co	RAMJEET YADAV	Research Scholar	VB.S. PURVANCHAL UN	8127247631	N
624	7/17/2020 20:36:40	bharatsingh1201@gmail	Bharti Singh	Research scholar	Jyoti vidyapeeth warner	9461341047	Y\
625	7/17/2020 20:43:09	handeepgurang@gmail.c	Handeep Singh	Library assistant	Chandigarh university	6239201938	N
626	7/17/2020 20:49:48	jatv6702@gmail.com	[illegible]	Staff	Jaipur	9549830026	Y\

Principal
G.N.College, Killianwali
(Sri Muktsar Sahib)

1	Timestamp	Email address	Full Name	Designation	Organization	Contact No.	
627	7/17/2020 20:50:56	vishalpandey7860@gmi	Vishal pandey	Student	Sampurnanand sanskrit	8175006666	Y
628	7/17/2020 21:04:09	kandwalsaurabh.007@g	SAURABH KANDWAL	Research scholar	GURUKUL KANGRI VISH	8958077838	Y
629	7/17/2020 21:06:07	arunimamishra78@gmail	Dr. ARUNIMA	ASSISTANT PROFESSO	Govt. PG. COLLEGE KOT	9690321604	Y
630	7/17/2020 21:11:25	amrendrakumar64@gmail	DR. AMRENDRA KUMA	ASSISTANT PROFESSO	DEPARTMENT OF HIST	9470044916	Y
631	7/17/2020 21:24:14	kundumeghna2003@gmi	Meghna Roy	Research Scholar	Mahatma Gandhi Kashi	8840309275	Y
632	7/17/2020 21:46:37	tiwarivarsha16121991@	Varsha Tiwari	Faculty	Pt. S. N. S. University Sh	8719018970	Y
633	7/17/2020 21:58:54	mahabirsingh221@gmail	MAHABIR SINGH	STUDENT	Coochbehar Panchanan	9800104342	Y
634	7/17/2020 22:16:44	tiwarig.yogesh@gmail.c	Dr. Yogesh Kumar Tiwari	Asst Prof.(Guest Faculty)	Hindi	9451949951	Y
635	7/17/2020 22:33:12	bhu.sharma1988@gmail	Dr. Vickey Sharma	Acharya PGT	Shri Mata Vaishno Devi	9453248221	Y
636	7/17/2020 22:42:28	shivishwakatma1785@g	DR. SANJEEV KUMAR V	ASSISTANT PROFESSO	GOVT. COLLEGE LAVKU	9993644691	Y
637	7/17/2020 23:11:48	hamey56@gmail.com	HANGAMA NARZARY	Student	Assam University, Siltha	6001720568	Y
638	7/17/2020 23:12:55	mohitsaini750015@gmail	Mohit Kumar	Student	R.S.M (PG) College Dha	9719020269	Y
639	7/17/2020 23:13:39	preetsodhi.pa79@gmail	Harpreet kaur	Assistant Professor	A.S. College for Women	7087503309	Y
640	7/17/2020 23:14:05	m9481313142@gmail.co	Mustafa Jameel	Student	Nankana sahib college	9465866416	Y
641	7/17/2020 23:17:43	mgminigill@gmail.com	Mini Gill	MA Student	Mangalore University	8105875908	Y
642	7/17/2020 23:18:04	kumargaurav9b41@gmail	GAURAV KUMAR	Assistant Professor	Sri Aurobindo College (E	8447325146	Y
643	7/17/2020 23:18:09	kavigamleen@gmail.com	AMLESH KUMAR JHA	Student	Islamia Teachers' Traini	0	Y
644	7/17/2020 23:19:48	sonukumarkumar6667@	Sonu Kumar	RESEARCH SCHOLAR	BARKATULLAH UNIVER	8823006364	Y
645	7/17/2020 23:21:05	tulshiraamurag1993@gm	KRISHNA ANURAG	Research scholar	Babe Saheb Bhimrao Ar	9199531231	Y
646	7/17/2020 23:21:17	swapna.mishra78@gmail	Swapna Chaturvedi	Research Scholar	Lalit Narayan Mithila Un	8539028740	Y
647	7/17/2020 23:21:49	deepakkumarjha2798@	DEEPAK KUMAR	Research Scholar	Jain Deemed to be Univ	9868036171	Y
648	7/17/2020 23:23:17	kavitaholey@gmail.com	Prof.Kavita Sunil Holey	ASSISTANT PROFESSO	ACHARYA SUDARSHAN	9798491043	Y
649	7/17/2020 23:23:19	laxmankumarsharma99	Lakshman kumar	Professor	Kavikulaguru Kalidas Sa	7768060184	Y
650	7/17/2020 23:23:35	dalmishrahraj@gmail.c	DEEPAK KUMAR	Student	Banaras Hindu university	7903619102	Y
651	7/17/2020 23:24:28	mithunjay1m@gmail.com	[illegible]	RESEARCH SCHOLAR	CENTRAL UNIVERSITY (	9123289334	Y
652	7/17/2020 23:29:06	fanishkumarpandeylas	[illegible]	[illegible]	[illegible]	9401707586	Y
653	7/17/2020 23:29:20	varsharani1287@gmail	Varsha Rani	[illegible]	[illegible]	7007506414	Y
654	7/17/2020 23:34:28	guptaekta612@gmail.c	EKTA GUPTA	Student	District Institute of Educ	9199833055	Y
655	7/17/2020 23:34:39	tulsi.chhetry@yahoo.co	TULSI CHHETRY	Student	BANARAS HINDU UNIVE	7000583185	Y
656	7/17/2020 23:39:57	mayarathore95@gmail.c	MAYA DEVI RATHORE	Research Scholar	JAIN Deemed To Be Uni	9620556674	Y
657	7/17/2020 23:39:58	pujapathak018@gmail.c	[illegible]	STUDENT	GOVT. E.V.R.G. COLLEGE	8965004826	Y
658	7/17/2020 23:40:16	chinimanisha@gmail.co	Dr. Manisha	[illegible]	[illegible]	9832140379	Y
659	7/17/2020 23:42:47	akashkrgupta007@gmail	AKASH KUMAR GUPTA	Visiting faculty	Amity university, Noida	9716124188	Y
660	7/17/2020 23:46:15	padmajashree.s2@gmail	Raja Lakshmi	NATIONAL YOUTH VOL	NEHRU YUVA KENDRA,G	9473535163	Y
661	7/17/2020 23:49:53	begamgulaz1702@gmail	Gulnaz Begam	Assistant professor	Loyola College	9789897192	Y
662	7/17/2020 23:52:08	rakesh34ranjan@gmail.c	Rakesh Ranjan	Assistant professor in H	Kuiti college	8389644373	Y
663	7/17/2020 23:57:04	rajnath2707@gmail.com	Raj Nath	Assistant Professor	B.S. College, Danapur, P	9401807149	Y
664	7/18/2020 0:07:31	manish2190@gmail.com	Manish Kumar	Assistant professor	BSA DEGREE COLLEGE	8423165944	Y
665	7/18/2020 0:16:10	adityaguptaedugua@gm	[illegible]	Research Scholar	Banaras Hindu Universit	7725076980	Y
666	7/18/2020 0:16:13	mrinalinipareek456@gm	Mrinalini Pareek	[illegible]	[illegible]	8707589102	Y
667	7/18/2020 0:28:06	amit8191@gmail.com	AMIT KUMAR	Assistant Professor	S.B.D. Govt. PG College,	7627071083	Y
668	7/18/2020 0:31:08	ravieu07@gmail.com	RAVIKANT KUMAR	Research scholar	Vieva Bharati shantinike	8090660296	Y
669	7/18/2020 0:31:24	ajay39m98@gmail.com	Ajay Kumar Yadav	STUDENT	UNIVERSITY OF DELHI	9026539785	Y
670	7/18/2020 0:41:51	dr.sudhanshudwivedi81@	Dr Sudhanshu Kumar D	TGT	Kendriya Vidyalaya No. 1	9425534685	Y
671	7/18/2020 0:42:10	divyapandey33942@gm	Divya pandey	Doctor	Homeopathy Doctor	8960011914	Y
672	7/18/2020 0:57:10	indrakumarmeena1990@	Indra kumar meena	Student	Mahatama gandhi kash	6366691177	Y
673	7/18/2020 1:09:07	puspa.asr@gmail.com	Dr.Puspa Kumy	Assistant Professor	Central Sanskrit Universi	8104665512	Y
674	7/18/2020 1:13:07	harishmahto.k09@gmail	Mr. HARISH KUMAR MA	Assistant professor	Kaliyaganj College	9832061491	Y
675	7/18/2020 4:16:59	kpushkar@gmail.com	[illegible]	STUDENT	INDIRA GANDHI NATION	7004797193	Y
676	7/18/2020 6:08:46	priyanshu7688@gmail.c	PRIYANSHU GOUTTAM	[illegible]	[illegible]	9199249219	Y
677	7/18/2020 6:30:26	pathaksweta922@gmail	Sweta pathak	Astrologer	Students	7088849048	Y
678	7/18/2020 6:39:06	shashikiran022@gmail.c	SHASHIDHAR YADAV	Student	Adarsh Mahavidhyalaya	9932625022	Y
679	7/18/2020 6:55:15	ravikantjnp9519@gmail	Ravi Kant	RESEARCH SCHOLAR	BAREILLY COLLEGE BAI	9161534575	Y
680	7/18/2020 6:59:52	indrasingh1986@gmail.c	indr deo singh	Student	Veer Bahadur Singh Pur	9518890643	Y
681	7/18/2020 7:01:43	ohunashish@gmail.com	ASHISH KUMAR	Phd	M.j.p.r.u.bareilly	9516066230	Y
682	7/18/2020 7:03:19	vivekpabdey110@gmail	Vivek Kumar Pandey	Research Scholar	Nagaland University, Kol	9540176311	Y
683	7/18/2020 7:05:07	kaur4995.hk@gmail.com	Harpreet Kaur	TGT-Hindi	Sunbeam School, Varun	9415656760	Y
684	7/18/2020 7:08:46	brajeshnisha19@yahoo	[illegible]	Master's in Physical Edu	Post Graduate Governm	9465080794	Y
685	7/18/2020 7:17:49	thankalok@gmail.com	Alok Kumar Tripathi	[illegible]	[illegible]	9431900744	Y
686	7/18/2020 7:26:34	tkohikku44@gmail.com	Chikku Tk	Lecturer	Institute of teachers trai	7880772859	Y
687	7/18/2020 7:38:29	pandeyanilkumar76@gr	ANIL KUMAR PANDEY	Research scholar	University college TVM	9567771990	Y
688	7/18/2020 7:52:45	gaurgrchauhanbpt@gmail	GAURAV KUMAR	Research Scholar	Chhatrapati Shahu Ji M.	9893016955	Y
689	7/18/2020 8:06:31	meethussain6@gmail.com	[illegible]	Assistant Professor (Ed)	Samrat Prithviraj Chauh	8445565302	Y
690	7/18/2020 8:08:32	nirmala94jrd@gmail.com	Nirmala Ranghangpi	Assistant professor	[illegible]	8393994743	Y
691	7/18/2020 8:11:50	nutrajgupta.hindi@gmail	Nitraj Gupta	Student	Assam University, Siltha	8638387903	Y
692	7/18/2020 8:54:24	deokumarmaley@gmail	Deo Kumar Damai	Assistant professor	Nakshaltari college	8759393165	Y
693	7/18/2020 9:32:07	srijan.mahant@gmail.c	SRIJAN MAHANT	Asst. Professor	Nakshaltari College, PO	9775408225	Y
694	7/18/2020 9:32:11	shalinivermaagra@gma	Dr.shalini verma	Research Scholar	CV Raman University	7999616068	Y
695	7/18/2020 10:19:15	parbhakarnavalpal@gm	Naval Pal Parbhakar Dir	Post doctral fellow	University grant commis	9917538255	Y
696	7/18/2020 10:34:50	kharadi0011@gmail.com	[illegible]	Student	MDU Rohtak	9671004416	N
697	7/18/2020 10:51:02	sunar.vinod283@gmail.c	Dr. VINOD KUMAR SUNA	[illegible] (हिंदी विभाग)	[illegible]	7742120858	Y
698	7/18/2020 11:03:24	drsuneetaj@gmail.com	Dr. SUNITA JAISWAL	Assistant Professor - Sa	Govt. Indira Gandhi Hos	9300371656	Y
699	7/18/2020 11:03:38	kashi.mis@gmail.com	Dr. Pooja mishra	SANSKRIT	GOVT. GIRLS P.G. DEGR	9450179445	Y
700	7/18/2020 11:04:25	meenashukla74@gmail	Dr.Meena Rani	DS4/155, pl-34, shree ne	S. V. D. V. S. H. U.	7860333312	Y
701	7/18/2020 11:15:22	rajatkumar1250997@gm	Nisha Kumari	Assistant professor	Post graduate governme	9592890088	Y
702	7/18/2020 12:30:02	ahiprarnit12@gmail.com	Shipra singh	Student	Visva Bharti(Sant) niket	8918642156	Y
703	7/18/2020 12:49:55	sandhu.kawal89@gmail	Kawaljit Kaur	Phd(sahitya)	Shri lal bahadur shastri	09899068618	Y
704	7/18/2020 12:57:11	fectvijaychhimpa@gmail	Vijay Kumar	Assistant professor	Shanti Devi Arya Mahila	9888840705	Y
705	7/18/2020 13:43:09	abhishekbhu97@gmail.c	ABHISHEK KUMAR	Teacher	Govt. High School	7008712248	Y
706	7/18/2020 13:43:39	rakeshkrishna652@gmail	[illegible]	M.Phil Hindi	Mahatma Gandhi Kashi	9451701802	Y
707	7/18/2020 16:24:55	mr.nk22522@gmail.com	Mr. NARESH KUMAR	[illegible]	[illegible]	9451701189	Y
708	7/18/2020 16:37:33	jyanikanta@gmail.com	Kanta jyani	Asstt Prof	Nehru college of educati	9729522522	Y
709	7/18/2020 17:46:42	rafi.mohd640@gmail.co	[illegible]	Student	Cdlu sirsa	8607193494	Y
710	7/18/2020 18:15:29	asadbaig164@gmail.com	MIRZA ASAD BAIG RUS	[illegible]	[illegible]	9876664606	Y
711	7/18/2020 18:48:49	drvandanjadhav@gmail	Dr Vandan Bapurao jadh	PROFESSOR	MILLIYA SR.COLLEG,BE	9881257879	Y
712	7/18/2020 20:08:53	sunitaelisha@gmail.com	Dr Sunita Arora	Professor	Art's & Science college F	[illegible]339355	Y
713	7/18/2020 20:10:12	anandbakshi 1367@gm	Dr. Anand R. Bakshi	Assistant Professor Hin	Govt Mohindra College F	[illegible]51002	Y
714	7/18/2020 20:20:52	rakeshbenwal531@gmail	Rakesh Kumar	Assistant Professor	Art's Science & Commer	9403839094	Y
715	7/18/2020 20:43:04	mujawar9897@gmail.c	PROF MUJAWAR SAHE	Student,M.A.(History)	Indira Gandhi National C	8995369398	Y
716	7/18/2020 22:01:49	prof.sdamanthi@gmail.c	Dr.MANTRI RAMDHAN A	Assistant professor	Premila Devi Patil Art an	9921673999	Y
717				ASSISTANT PROFESSO	TULJABHAVANI MAHAV	9657828182	Y

Principal
G.N.College, Killianwali
(Sri Muktsar Sahib)

	A	B	C	D	E	F	
1	Timestamp	Email address	Full Name	Designation	Organization	Contact No.	W
718	7/19/2020 5:34:55	Sayinith@gmail.com	श्रीलेखा के.एन	शोध छात्रा	कोच्चीन विश्वविद्यालय,केरल	8330013928	Y
719	7/19/2020 9:15:44	pankajpandey0088@gm	PANKAJ PANDEY	research scholar	Jiwaji university Gwalio	9695081861	Y
720	7/19/2020 11:46:57	drprakashchikurdekar@	I/C Principal Prof. Dr. Pr	Professor in Hindi.	Yashawantrao Chavan	9156724545	Y
721	7/19/2020 22:02:26	pawan_neel@yahoo.co.	NEELAM MISHRA	Reserch Schooler	T.D.P.G.College,Jaunpur	9580150221	Y
722	7/20/2020 9:21:23	inderjitkaur.777@gmail.	Inderjit kaur	Assistant Professor	Khalsa collage for wom	9417085785	Y
723	7/20/2020 9:30:49	drpsaulakh77@gmail.c	Dr. Pushpinder Singh	Assistant Professor of H	Govt. College Sri Muktsa	09348600005	Y
724	7/20/2020 12:08:38	richanangla27@gmail.c	Dr.Richa Nangla	Assistant professor	D.A.V College Jalandhar	9781234285	Y
725							

Principal
G.N.College, Killianwali
(Sri Muktsar Sahib)

List of Participants of Physical Education.

1	A Timestamp	B Email address	C Full Name	D Designation	E Organization	F Contact Number
2	07/07/2020 22:17:17	princesingla864@gmail.c	Prince Singla	Assistant Professor	Guru Nanak college Killia	9058360034
3	07/07/2020 22:44:33	gurbinder.rangera@yahoo	Gurbinder Kaur	Assistant Professor	Guru Nanak College Killia	9417668530
4	08/07/2020 09:20:15	gurprtksur@gmail.com	Gurpreet Kaur	Clerk	Guru nanak college killiar	9815120303
5	08/07/2020 09:32:11	payalsingla86@gmail.com	Dr. Payal Singla	Assistant Professor	Guru Nanak College Killia	9988230568
6	08/07/2020 09:34:17	gupta.galaxy@gmail.com	Galaxy Gupta	Assistant Professor	Guru nanak college killiar	9814541949
7	08/07/2020 09:34:57	manpreetbedigne@gmail.	Manpreet Kaur	Assistant Professor	Guru Nanak College Killia	9814821310
8	08/07/2020 09:50:59	seemajindal001@yahoo.c	Dr. Seema Rani	Assistant Professor Com	Guru Nanak College Killia	+919814628935
9	08/07/2020 09:54:41	ushagoyal@rediffmail.com	Usha Goyal	Associate prof.Commerce	Guru Nanak College Killia	9779170483
10	08/07/2020 12:20:10	ashishbaghla15751@gma	Ashish Baghla	Assistant Professor in Co	Guru Nanak College Killia	9781494508
11	08/07/2020 12:21:25	parveen.nys@gmail.com	Parveen Kumar	Assistant professor	GNC Killianwali	9728826700
12	08/07/2020 12:27:33	jagdevsinghbrar1989@gm	Jagdev singh	Asst prof punjabi	Guru nanak college killiar	9872220025
13	08/07/2020 12:30:29	kkaranandhu2390@gmail.	Kiranbeer kaur	ASSISTANT PROFESSC	Baba farid college of edu	9791769153
14	08/07/2020 12:35:36	gumanas@gmail.com	SIDDARTH MADANKAR	GULBARGA UNIVERSIT	GULBARGA UNIVERSIT	9845450615
15	08/07/2020 12:35:36	suddulaswamy@gmail.co	SUDDULA SWAMY	LECTURER	GDC WOMEN WANAPAI	9492502596
16	08/07/2020 12:35:39	gargmanishgarg29@gmai	MANISH GARG	Student	Guru Nanak college, Killi	9876774973
17	08/07/2020 12:35:40	swaranmntu@gmail.com	KAMPELLI MUNAIAH	Lecturer	Gdc Mahadevpur Jaya Si	9490091534
18	08/07/2020 12:35:45	kaulkalvir504@gmail.com	Kalvir Kaur	Research Scholar	Desh Bhagat University M	6280957328
19	08/07/2020 12:35:48	vinodhanagireddy@gmail	LADAY.VINODHA	Faculty in History	Tara Government College	9492212912
20	08/07/2020 12:35:51	poonammehta318@gmail	Poonam Mehta	Assistant professor	D.A.V.college of educatio	7009132374
21	08/07/2020 12:35:53	swaroopachidru@gmail.c	Dasari Svarupa Rani	Lecturer in Mathematics	GDC HUZURABAD	9000740065
22	08/07/2020 12:35:56	thakuria.alakesh76@gma	Alakesh Thakuria	M.tech. student	IIT Roorkee	8486122975
23	08/07/2020 12:35:59	amritapritam23@gmail.co	Dr. Amrita Pritam	Associate professor	Guru Nanak Khalsa Colle	9416377794
24	08/07/2020 12:36:01	ankurchalana7@gmail.co	Ankur Chalana	Student (B.Com Final Ye	Guru Nanak College , Kill	9813165433
25	08/07/2020 12:36:02	dhritithakuria@gmail.com	Dhritishmita Thakuria	BA student	Handique Girls' College	8473803692
26	08/07/2020 12:36:02	amitnarula80@yahoo.co.i	Dr. Amit Narula	ASSISTANT professor in	Dav college chandigarh	99880-49033
27	08/07/2020 12:36:03	gadeokar@rediffmail.com	DR.GAJANAN ANANTA	ASSOCIATE PROFESSC	LATE BABASAHEB DES	9403004549
28	08/07/2020 12:36:04	hnysudan@gmail.com	Mr. Madhu Sudan	Assistant Professor	Rayat College of Educati	8196018698
29	08/07/2020 12:36:06	nayakshribasscha@gmail.	SHRIBASCHA NAYAK	LECTURER	BRAHMANJHARILO MA	9438070849
30	08/07/2020 12:36:11	navdeepgill2323@gmail.c	Dr. Navdeep Kaur Gill	Prinsipal	Muktsar institute of high	8146874477
31	08/07/2020 12:36:14	harmeshbhatia07@gmail.	Harmesh Lal Bhtea	Assistant Professor	S.B.H.S.M.Khalsa Colleg	+919478060080
32	08/07/2020 12:36:14	choudharyradhika2013@g	Dr. Radhika Choudhary	Assistant Professor	IP college for Women	9034179301
33	08/07/2020 12:36:16	indu51988@gmail.com	Indu Sharma	Assistant professor	D.A.V. College of Educati	9463013979
34	08/07/2020 12:36:18	jyotsaini2012@gmail.com	Jyotsna Saini	Assistant professor	D.A.V. College of Educat	9915393708
35	08/07/2020 12:36:21	roddapramesela@gmail.c	RODDA PRAMEELA	LECTURER IN COMMER	GOVT DEGREE COLLEC	9030420242
36	08/07/2020 12:36:24	mehtakanika967@gmail.c	Kanika	Student	Guru Nanak College, Killi	9300547337
37	08/07/2020 12:36:25	amanbhuller1994@yahoo	AMANDEEP KAUR	Asst prof	GGS KHALSA COLLEGE	9560900306
38	08/07/2020 12:36:26	singhtarsaimou784@gma	TARSAIM SINGH	RESEARCH SCHOLAR F	DESH BHAGAT UNIVER	9815320602
39	08/07/2020 12:36:27	sakshigrover10070@gma	sakshi Grover	student	sod govt college,ludhiana	9876736607
40	08/07/2020 12:36:28	msandeep85@gmail.com	Ms sandeep	Assistant professor	Bhai m khalsa college of	8360329361
41	08/07/2020 12:36:36	kodakantiashok@gmail.c	Kodakanti Ashok	Lecturer in zoology &Fish	Government Art & scienc	9866360818
42	08/07/2020 12:36:38	kirantaneja14796@gmail.	Ms. Kiran	Student	B.S.K. College of Educat	8059048848
43	08/07/2020 12:36:40	ramandeeppunihani@yah	Ramandeep Kaur	Assistant Professor	Govt. Bijindra College,Fa	9855452264
44	08/07/2020 12:36:41	sakshinarulachandigarh16	Mrs. SAKSHI NARULA	Faculty	COACHING center	9915336649
45	08/07/2020 12:36:42	gurudupurushtham@gma	G.PURUSHOTHAM	LECTURER	SRNK GOVERNMENT D	9603716699
46	08/07/2020 12:36:42	gudipudichandrasekhar@	Chandra shekar Gudipoo	Lecturer	Govt Degree College. Kal	9848610997
47	08/07/2020 12:36:43	kittikakkar02710@gmail.c	Kitti	Student	University college (CDLU	8607943081
48	08/07/2020 12:36:43	rayprlyajit11@gmail.com	Priyajit Ray	Research Scholar	University Of Calcutta	+919830353314
49	08/07/2020 12:36:47	drpsaulakh77@gmail.com	Dr. Pushpinder Singh	Assistant Professor of Hi	Govt. College Sri Muktsa	09348600006
50	08/07/2020 12:36:52	spsanjuktapadhi@gmail.c	Dr. Sanjukta Padhi	Assistant Professor	Gangadhar Meher Univer	7978706862
51	08/07/2020 12:36:52	tajinderkour2013@gmail.c	Dr. Tajinder kour	Principal	Tagore college of Educati	9416220794
52	08/07/2020 12:36:59	narula152116@gmail.com	Shimpy	TGt teacher	SIMGO INTERNATIONA	8837880240
53	08/07/2020 12:37:00	Arkushgrover1995@gma	Arkush	Assistant professor	Punjab University constit	9056037501
54	08/07/2020 12:37:00	msanjay.parida@yahoo.c	SANJAY K PARIDA	Asst Professor	Regional College of Mana	9338606224
55	08/07/2020 12:37:04	gargmg1995@gmail.com	MANISH GARG	Student	Guru Nanak College, Killi	9876774973
56	08/07/2020 12:37:05	renukakra74@gmail.com	Dr Renu Kakra	Assistant professor	Dev Samaj College for W	9914461306
57	08/07/2020 12:37:06	tarsandhu84@gmail.com	Dr. TALVINDER SINGH	Assistant Professor	Guru Gobind Singh Colle	9478043723
58	08/07/2020 12:37:10	shallutaneja04@gmail.co	Ms. Shallu	Lecturer	University College.CDLU.	9813659658
59	08/07/2020 12:37:13	mpreetkaur0209@gmail.c	Mrs .Manpreet Kaur	Asst. prof	Bhag singh khalsa colleg	9915370919
60	08/07/2020 12:37:14	ankitsteyn@gmail.com	Ankit Sharma	student	Post Graduate Governme	9041113778
61	08/07/2020 12:37:16	mmanju0276@gmail.com	Payal sabhawal	Associate professor in ph	SDKJM,Mansa	9501936500
62	08/07/2020 12:37:22	mukkisiswal@rediffmail.c	Dr. Kishore Kumar Biswa	Professor	Haikamaya College of Ed	9500577200
63	08/07/2020 12:37:26	sharma86shetna@gmail.c	CHETNA SHARMA	Asst. Prof.	D.A.V COLLEGE OF EDI	09466063339
64	08/07/2020 12:37:34	dikshabansal09@gmail.c	Diksha	A.B.R.C.	Govt. Sen. Sec. School,	9468231903
65	08/07/2020 12:37:40	neetuchugh76@gmail.com	Ms Neetu Arora	Assistant Professor	Shukdeva krishna Colleg	8300466234
66	08/07/2020 12:37:44	sdhiman278@gmail.com	Sonika Dhiman	Assistant Professor	S.B.H.S.M.Khalsa colleg	8194929600
67	08/07/2020 12:37:54	drjatinderinghap@gmail	Dr JATINDER SINGH	Assistant Professor	Guru Nanak College Budl	07508768360
68	08/07/2020 12:38:01	arohanavasu10@gmail.c	Arohana Vasudev	Assistant Professor	DAV College of Educatior	9463414446
69	08/07/2020 12:38:03	bandana4thakur@gmail.c	Dr. Bandana Kumari	Assistant Professor	D.A.V. College of Educati	9463093040
70	08/07/2020 12:38:08	rekhamanjula2382@gmai	REKHA MANJULA	Lecturer	GDC WOMEN WANAPA	9040196709
71	08/07/2020 12:38:13	ranjitsingh@gmail.com	DR.RANJIT SINGH	ASSOCIATE PROFESSC	GURU NANAK KHALSA	[illegible]

Principal
G.N.College, Killianwali
(Sri Muktsar Sahib)

1	A Timestamp	B Email address	C Full Name	D Designation	E Organization	F Contact Number
71	08/07/2020 12:38:13	ranjits1240@gmail.com	DR RANJIT SINGH	ASSOCIATE PROFESS	GURU NANAK KHALSA	9416024142
72	08/07/2020 12:38:14	gazzalbaghla.simige@gma	Ms. Gazzal	Teacher	Simige International scho	9855473778
73	08/07/2020 12:38:29	sudnitur@yahoo.co.in	Navneeta Sood	Assistant Professor	D.A.V. College of Educati	9855529115
74	08/07/2020 12:38:51	singhs ailendra005@gmai	Sailendra kumar singh	Lecturer in commerce	Anmol college of science	8371746007
75	08/07/2020 12:38:53	monika266@ymail.com	DR.MONIKA	ASSOCIATE PROFESS	D.A.V.COLLEGE OF EDU	9855550149
76	08/07/2020 12:39:04	majimanoranjan77@gmai	MANORANJAN MAJI	Assistant Professor in Ec	Jagannath Kishore Colleg	9434661955
77	08/07/2020 12:39:05	jr.nangal@gmail.com	JASWINDER SINGH	Assistant Professor	Doaba College Jalandhar	7009640360
78	08/07/2020 12:39:05	pdyasharma5363@gmail.	Priya Sharma	Assistant Professor	D. A. V. college of Educa	8558996363
79	08/07/2020 12:39:06	jindaln777@gmail.com	Nidhi Jindal	student	Bhagwan Shri Krishan Co	8168851066
80	08/07/2020 12:39:13	birchandgupta960@gmail	Bir Chand	Lec. in English	GSSS Fatuhi Khera	9456170660
81	08/07/2020 12:39:18	narayanrudra09@gmail.c	Dr Rudra Narayan	Assistant Professor	Aiseet University Hazarib	6202513971
82	08/07/2020 12:39:29	hemraj.kaushish1976@gr	Hemraj Kaushish	Assistant Professor in PY	Maharaja Agrasen Colleg	09416113613
83	08/07/2020 12:39:28	gurpreetghangura@gmail.	Gurpreet singh	Student,post graduate de	D.A.V. college, Abohar(pu	9059977433
84	08/07/2020 12:39:32	piksh averma@gmail.com	Piksha	Special educator	Tapan rehabilitation sociar	7082899391
85	08/07/2020 12:39:36	s arbjitsin@gmail.com	Sarbjit	Assistant Professor	D.A.V	College of Education Ha
86	08/07/2020 12:39:54	jitendrachouhan666@gma	Dr. Jitendra Chauhan	Associate Professor	Institute of Commerce, S	9827684959
87	08/07/2020 12:39:54	harpreet07020@gmail.co	Harpreet Singh	Assistant Professor	Panjab University Constit	9872707020
88	08/07/2020 12:40:03	chugh.anu1995@gmail.c	Anu	student	guru nanak college,killian	9906472787
89	08/07/2020 12:40:13	pinkimadhu15@gmail.co	Dr. Madhu Sharma	Associate Professor	S.D. Kanya Mahavidyala	9879600676
90	08/07/2020 12:40:13	vanikawatts92@gmail.co	Ms. VANIKA NAGPAL	ASSISTANT PROFESS	GURU RAM DASS B.Ed	9914002030
91	08/07/2020 12:40:21	harshitbansal8117@gmai	Harshit	Student	Guru Nanak Dev Univers	9468296959
92	08/07/2020 12:40:24	artisaluja19@yahoo.co.in	Dr.Arti Saluja	Associate Professor	DAV College of Educatior	9878610850
93	08/07/2020 12:40:27	rathan.roma05@gmail.co	Roma Rathan	Assistant Professor	D.A.V.College of Educatio	+919041702090
94	08/07/2020 12:40:45	broota69@gmail.com	Vishakha Broota	Assistant Professor	D.A.V. College of Educati	7837098181
95	08/07/2020 12:41:04	KuldeepKaurBrarRaahi@	Kuldeep kaur	Student	Dasmesh Girls College of	9646825602
96	08/07/2020 12:41:07	manik hal@gmail.com	Manjinder Singh	Asst Professor	BMS Institute of Educatio	9417210901
97	08/07/2020 12:41:27	kulvinder s andhu9@gmail	KULVINDER SINGH SAN	Assistant Professor	GURU NANAK KHALSA	9454111242
98	08/07/2020 12:41:37	my deep29@gmail.com	Pardeep Kaur	Assistant Professor	Nightingale College of Ed	9417010901
99	08/07/2020 12:41:39	ankumidha545@gmail.c	Ankur Midha	Student	Guru Nanak College, killia	8709350723
100	08/07/2020 12:42:24	Mankarrajshree02061983	Rajshree Mankar	M. Ed. Scholar	Education	9414090660
101	08/07/2020 12:42:37	bedhurajgs p@gmail.com	Dr Bedhuraj	Associate professor	Guru Nanak Khalsa colle	9812114595
102	08/07/2020 12:42:44	jassi.tajinder1985@gmail	Tajinder Jeet Jassi	Assistant Professor	Sai college of Education,	9781982617
103	08/07/2020 12:43:00	pau2016rs@gmail.com	Mr. Rakesh Kumar	Assistant professor	Guru Nanak college of ed	9779274568
104	08/07/2020 12:43:28	rajpoonam2411@gmail.c	DR.POONAM SAINI	ASSISTANT PROFESS	D.A.V.COLLEGE OF EDU	6284175492
105	08/07/2020 12:44:07	s andhus andeep0510@gm	Sandip Kaur	Assistant professor	DAV College,Maiout	9646134225
106	08/07/2020 12:45:49	ehahat.bans a2010@gma	Mehak	Teacher	Bal Mandir Model Sen.Se	9457372481
107	08/07/2020 12:46:51	s andeep ehal@gmail.cor	Dr. Sandeep Kaur	Assistant Professor	Govt. Mohindra college P	8283888864
108	08/07/2020 12:47:11	s uejitran512@gmail.com	Surjit Kaur	Assistant professor	M.G.N.College Of Educat	9466060436
109	08/07/2020 12:47:29	s andeep04597@gmail.co	Sandeep Kaur	Assistant Professor	PCM. S. D. College for W	9915964597
110	08/07/2020 12:47:57	girdharsharma07@gmail.	Dr. Girdhar Lal Sharma	Principal	Syon College Of Educatio	08290386182
111	08/07/2020 12:48:12	mandeepkp123@gmail.	Mandeep kaur	Assistant professor	SSHSM Khalsa college w	9914941266
112	08/07/2020 12:50:30	jindalanju2012@gmail.co	ANJU JINDAL	Associate Professor	Government Post Gradua	9996328667
113	08/07/2020 12:50:53	dakshsharpsrlc@gmail.com	Daksh Sharma	Assistant Professor	Guru Nanak College For W	9915183457
114	08/07/2020 12:51:00	bhatiap231@gmail.com	Poonam Devi	Assistant Professor	Guru Teg Bahadur Khals a	9478619934
115	08/07/2020 12:51:41	ravi1parangi@gmail.com	RAVI PARANGI	LECTURER	GMDC KALWAKURTHY	9492209234
116	08/07/2020 12:53:05	amanwaring45@gmail.co	AMANDEEP SINGH	LIBRARIAN	GURU NANAK COLLEGE	9915091709
117	08/07/2020 12:53:48	s hubhambiss a1988@gm	SHUBHAM BISSA	M.Ed. SCHOLAR	I.A.S.E. BIKANER, (RAJ.	9952933479
118	08/07/2020 12:54:16	deepk ehal86@gmail.com	Pardeep Kaur Kahal	Librarian	GHG Pub.Sen.Sec.Scho	9781298339
119	08/07/2020 12:54:17	s uruchi s harma87@gmail.	Suruchi	PGT Commerce	Shiv Chand Public Schoo	9458412302
120	08/07/2020 12:54:33	k ulvinder_19@yahoo.com	Kulvinder Singh	Assistant Professor	Guru Nanak College For W	9814057027
121	08/07/2020 12:56:47	s rimathibal@yahoo.com	VADDEPALLY SRIMATHI	Lecturer in botany	Tara govt. Degree and p.	9703200290
122	08/07/2020 12:56:54	geetapujari165@gmail.co	Geeta Pujari	Teacher Trainee	Seva Sadan's College of	9076096845
123	08/07/2020 12:57:59	k amlueky jass ukh@gmail	Jasman Singh	Student	DAV LEHRAGAGA	9557091007
124	08/07/2020 12:58:42	manik jindal02@gmail.co	Manik Jindal	Assistant Professor	Guru Nanak College Killia	9457364672
125	08/07/2020 13:00:20	bhavanamallojula@gmail.	M.Bhavana	Lecturer	Tara G.D.C	7013059661
126	08/07/2020 13:04:09	k gurmail008@gmail.com	Gurmail kaur	Asst. Professor in Punjab	Baba mangal Singh instit	8284766703
127	08/07/2020 13:08:08	s idhus ukhvir233@yahoo.	Sukhvir Singh	Lab attendant	Ghg Public Sr.Sec school	9855300870
128	08/07/2020 13:10:20	rams hettys rinivas@gmail	RAMSETTY SRINIVAS	Lecturer	MVS Government Degree	9912594242
129	08/07/2020 13:11:16	madhuvees am65@gmail.	VEESAM MADHU	Lecturer	Govt Junior college BOYS	9949594609
130	08/07/2020 13:15:02	hardeeps inghk ukreja@gm	Hardeep Singh	Chairman	Indira Gandhi National OF	09250700099
131	08/07/2020 13:23:33	inderjeets m@gmail.com	INDERJEET SINGH	ASSISTANT PROFESS	GURU NANAK COLLEGE	9815990141
132	08/07/2020 13:32:18	prabhnoos ingh318@gma	Prabhnoor Singh	Student	MGN Public School, Ada	7508600067
133	08/07/2020 13:36:42	ak cv04@gmail.com	AK. CHANDANA	LECTURER	MJPTBCW RESIDENTIA	9949039689
134	08/07/2020 13:40:46	gondas andhya@gmail.co	Dr.India Sandhya	Lecturer in Telugu	Tara Gdc Sangareddy	9441066604
135	08/07/2020 13:52:10	s eema6694@gmail.com	Seema sharma	Assistant professor	D.D.U.b.ed college	Mehe
136	08/07/2020 14:05:07	ushati.bhati@gmail.com	Dr. Usha Bhati	Assistant Professor	Dr. B R Ambedkar Govt C	9416091112
137	08/07/2020 14:11:41	shahalpreety69@gmail.co	Dr Mandeep Kaur	Assistant Professor	Baba Mangal Singh Instit	9914313348
138	08/07/2020 14:14:09	singh.agampreet@yahoo.	Agampreet singh	Student	Gems Cambridge Internat	7009493434
139	08/07/2020 14:15:52	ehaltravi1867@gmail.com	G.Sravanthi	Lecturer	Government Degree Colle	9790343653
140	08/07/2020 14:29:56	[illegible]	[illegible]	[illegible]	[illegible]	[illegible]

Principal
G.N.College, Killianwali
(Sri Muktsar Sahib)

	A	B	C	D	E	F
1	Timestamp	Email address	Full Name	Designation	Organization	Contact Number
140	09/07/2020 14:28:56	savitadevihandb2017@gr	Savita Devi	Research scholar	kurukshetra	9350001137
141	09/07/2020 14:32:35	rakeshbhati1101@gmail.c	Dr. Rakesh Bhati	Associate Professor	Dr. B.R. Ambedkar Govt	8493351853
142	09/07/2020 16:45:13	amitbehal.gnc@gmail.co	Amit Behal	Associate Professor	Guru Nanak College	9057321794
143	09/07/2020 16:06:49	vishvedsingh60@gmail.c	Jaspreet Kaur	Student	Damesh girls college of	9059099421
144	09/07/2020 17:24:09	sonounas@gmail.com	Mr. Sunder Singh	Assistant Professor	Panjab University, Chand	9417845708
145	09/07/2020 17:54:55	kannanmadhu@ymail.com	Ms. Madhu	Assistant Professor	MBBG ROC Girls College	9988100745
146	09/07/2020 17:59:30	meenalratta@gmail.com	Meenal Ratta	Student	Jammu University	9710802970
147	09/07/2020 19:20:16	amanpreetsandhugcam@	AMANPREET KAUR	Assistant Professor in Pu	Gopichand Arya Mahila C	9915178100
148	09/07/2020 20:03:39	shapila1120@gmail.com	Surinder Kapila	Associate professor	Guru Nanak college Killia	9914801130
149	09/07/2020 20:09:20	drbansalsarita@gmail.co	Dr Sarita Bansal	Assistant Professor	Govt.P.G.College,Nahan,T	9041804022
150	09/07/2020 21:10:16	rajbirkaur815@gmail.com	Rajbir kaur	Assistant professor	Batala college of Educati	9915171003
151	09/07/2020 00:30:34	dayaram22088@gmail.co	Daya Ram	Research scholar	Aligarh Muslim University	9017322088
152	09/07/2020 07:17:34	shyamv322@gmail.com	Dr. Shyam Sunder Verma	Asst. Prof	Sri Dungargarh College, S	9460530636
153	09/07/2020 07:58:12	megafavin@gmail.com	GULSHAN KUMAR	Research Scholar	MGAHV,WARDHA	8860733400
154	09/07/2020 10:16:29	tanmai009@gmail.com	Bhasanveer	Assistant Professor	Maharaja Ranjit Singh Co	9478848680
155	09/07/2020 16:57:33	balurathod267@gmail.co	Dr. Balu Laxman Rathod	Assistant Professor	Karkavli College,Karkavl	9823348655
156	09/07/2020 21:26:39	vish_gujjar17jan@gmail.c	Gurjeet kaur	Asstt. Prof	SGHS College Sri Jiwan	8001260448
157	10/07/2020 21:28:01	Sonamkundra88@gmail.c	Sonam	TGT	Simiga international scho	8877311612
158	11/07/2020 14:53:28	rupalibera8020@gmail.c	Rupali	Maths Mistress	Ossa Ghumara	8528081003
159	11/07/2020 16:19:19	suryakhush123@gmail.co	Dr.khushnaib Gurbakhsh	Assistant professor punja	Guru Nanak College Killia	8708510008
160	11/07/2020 22:39:45	parveshlata2010@gmail.c	Dr.Parvesh Lata Sharma	Principal	Green Meadows college c	9501850279
161	13/07/2020 07:19:44	kavitasinglabti@gmail.co	Dr. Kavita	Assistant Professor	Sant Baba Bhag Singh M	8872800024
162						
163						
164						
165						
166						
167						
168						
169						
170						
171						
172						
173						
174						
175						
176						
177						
178						
179						
180						
181						
182						
183						
184						
185						
186						
187						
188						
189						
190						
191						
192						
193						
194						
195						
196						
197						
198						
199						
200						
201						
202						
203						
204						
205						
206						
207						
208						
209						
210						
211						
212						
213						
214						
215						
216						
217						
218						
219						
220						
221						
222						
223						
224						

Principal
G.N.College, Killianwali
(Sri Muktsar Sahib)

Economics

1	A Timestamp	B	C Name (To be printed on	D Designation	E Name of the Institution	F Contact No.	
2	7/8/2020 13:50:53		Prince Singla	Assistant Professor	Guru Nanak College Killi	9068360034	Ye
3	7/8/2020 18:08:57		Gurpreet kaur	Clerk	Guru nanak college killia	9815120303	Ye
4	7/8/2020 22:22:55		Gurbinder Kaur	Assistant Professor	Guru Nanak College Killi	9417568530	Ye
5	7/9/2020 11:31:35		Dr. Payal Singla	Assistant Professor	Guru Nanak College Killi	9988230698	Ye
6	7/9/2020 11:36:00		Galaxy Gupta	Assistant Professor	Guru nanak college killia	9814641949	Ye
7	7/9/2020 11:53:13		ASHISH BAGHLA	Assistant Professor in C	Guru Nanak College Killi	9781494505	Ye
8	7/9/2020 12:36:33		Poonam Mehta	Assistant professor	D.A.V.college of educatic	7009132374	Ye
9	7/9/2020 12:36:44		Ms. Achla Pahwa	Student	Lady Irwin College	9873369858	Ye
10	7/9/2020 12:36:45		Meenakshi	Assistant professor	Shahzadanand college,	9988854339	Ye
11	7/9/2020 12:36:46		Sushree Debashree Deb	Research Scholar	Kiit Deemed to be univer	7683940250	Ye
12	7/9/2020 12:36:52		Shweta Wadhwa	Assistant professor	Guru Nanak Khalsa Coll	9781040111	Ye
13	7/9/2020 12:36:55		Indu Sharma	Assistant professor	D.A.V. College of Educat	9463013978	Ye
14	7/9/2020 12:36:57		Priyajit Ray	Research Scholar	University of Calcutta	8670353314	Ye
15	7/9/2020 12:36:59		Aditi Singhal	Research Scholar	Dit University Dehradun	7906987370	Ye
16	7/9/2020 12:37:04		SUDARSHAN BARUAH	PG STUDENT	DIBRUGARH UNIVERSIT	6003608733	Ye
17	7/9/2020 12:37:06		Dr Rakesh Ranjan	Associate Professor	Department of Political	7979889849	Ye
18	7/9/2020 12:37:08		PRIYANKA CHHETRY	Assistant professor	Gossaigaon college	9706060651	Ye
19	7/9/2020 12:37:08		Faizan Manzoor ganie	Student	Govt college Baramulla	9419696134	Ye
20	7/9/2020 12:37:08		DEEPENDRA GAUTAM	HOD	SVS GROUP OF INSTITU	9897666263	Ye
21	7/9/2020 12:37:09		RAMESH KV	Assistant Professor	RISE KRISHNA SAI PRA	7013274347	Ye
22	7/9/2020 12:37:12		Mr. Alok Mishra	Teacher	La Martiniere College	9450447638	Ye
23	7/9/2020 12:37:13		FATIMA SALIM	Student	Jamia Millia Islamia	9990761228	Ye
24	7/9/2020 12:37:13		SUJIT BABURAO CHAVA	Assistant Professor	Ideal Institute of Manag	9309846617	Ye
25	7/9/2020 12:37:13		Dr. Veerpal Kaur	Assistant Professor in E	Government Brijindera C	9878292299	Ye
26	7/9/2020 12:37:15		Suman Rani	Assistant professor	Guru nanak college of m	9780312812	Ye
27	7/9/2020 12:37:15		Manik Jindal	Assistant Professor	Guru Nanak College Killi	9467364471	Ye
28	7/9/2020 12:37:15		Dhiman Chakraborty	State Aided College Tea	Sukanta Mahavidyalaya	9475915023	Ye
29	7/9/2020 12:37:17		Manish kapoor	Assistant Professor	DAV College,Amritsar	9888607901	Ye
30	7/9/2020 12:37:17		Ms. Gazal Baghla	Teacher	Simigo International sch	9485473776	Ye
31	7/9/2020 12:37:22		Varundeep Singh	Student	Guru Nanak College, Kill	8307201262	Ye
32	7/9/2020 12:37:27		Amandeep Singh	Assistant Professor	Swami Devi Dyal Law C	9878013668	Ye
33	7/9/2020 12:37:32		Jeny Patel	Persuing BBA	B.V. Patel Institute of Ma	8469033854	Ye
34	7/9/2020 12:37:39		AYUSHI GUPTA	STUDENT OF M.A. ECO	BANARAS HINDU UNIVE	8604370778	Ye
35	7/9/2020 12:37:40		KAMAKI SANE	Student	Government college of a	8698193286	Ye
36	7/9/2020 12:37:42		Dr.Poonam Madan	Associate Professor	I.B.(PG) College, Panipa	9416177599	Ye
37	7/9/2020 12:37:47		Dr.Vasanthakumari.P	Associate Professor	N.S.S. College Ottappala	9447795387	Ye
38	7/9/2020 12:37:48		Veerpal Kaur	Assistant Professor in E	Sh. LBS Arya Mahila Col	8288975374	Ye
39	7/9/2020 12:37:50		PRABAL AGARWAL	Student	Dr Ram Manohar Lohia	8765181339	Ye
40	7/9/2020 12:37:53		KALIDOSS S	ASSISTANT PROFESSO	ANNAMALAI UNIVERSIT	9486219725	Ye
41	7/9/2020 12:37:54		Kalvir Kaur	Research Scholar	Desh Bhagat University	8283957328	Ye
42	7/9/2020 12:37:55		Rajni	Assistant professor	S. D. College for Women	9988727588	Ye
43	7/9/2020 12:37:55		M R Raja	PGT - Geo.	Haryana Public School,	9610704330	Ye
44	7/9/2020 12:37:59		K.SUSHMA	LECTURER IN ECONOMI	GDC WOMEN, NAGARKU	9963094188	Ye
45	7/9/2020 12:38:00		MADHUMITA DALUI	Student	Bijoy krishna girls' colleg	9874603918	Ye
46	7/9/2020 12:38:04		CHENNA UPENDRA MA	Research Scholar	Sri Venkateswara Univer	9553063860	Ye
47	7/9/2020 12:38:04		Nidhi Jindal	student	B.S.K. College of Educat	8168651066	Ye
48	7/9/2020 12:38:12		SUDDULA SWAMY	LECTURER	GDC WOMEN WANAPAF	9492502596	Ye
49	7/9/2020 12:38:15		Manisha	PGDCA student	Govt college chhechhrea	8053856610	Ye
50	7/9/2020 12:38:18		Kanika	Student	Guru Nanak College, Kill	9306547337	Ye
51	7/9/2020 12:38:20		SANJAY K PARIDA	ASST Professor	Regional College of Mar	9338805224	Ye
52	7/9/2020 12:38:23		Rekha Manjula	Lecturer	GDC WOMEN WANAPAF	9640198708	Ye
53	7/9/2020 12:38:26		Indra Pahuja	Assistant Professor (Ec	D G.C.Badal	9317508833	Ye
54	7/9/2020 12:38:27		Dr.Lakhimi Gogoi	Assistant Professor	Narangi Anchalik Mahav	9957172345	Ye
55	7/9/2020 12:38:27		Manish Garg	Student	Guru Nanak college, Killi	9876774973	Ye
56	7/9/2020 12:38:29		Naseera beevi. N	Research scholar	MG College, Thiruvanan	8129239497	Ye
57	7/9/2020 12:38:30		Rahul Tripathi	Research scholar	Sahkari P G college Mih	9554223069	Ye
58	7/9/2020 12:38:36		Sharad Gangwar	Student	Bareilly College, Bareilly	9557583084	Ye
59	7/9/2020 12:38:37		SUNAYANA BARUAH	STUDENT	MDKG COLLEGE	7002613285	Ye
60	7/9/2020 12:38:37		PRIYANKA RAWAT	STUDENT	NAVYUG KANYA MAHA	7380485746	Ye
61	7/9/2020 12:38:38		SHIMPY	RESEARCH SCHOLAR IN	TANTIA UNIVERSITY SR	8837880240	Ye
62	7/9/2020 12:38:40		Amisha Anand	Teacher trainee	Indraprasth university	7042535949	Ye
63	7/9/2020 12:38:41		Dr. Pushpinder Singh	Assistant Professor of H	Govt. College Sri Muktsa	09348600005	Ye
64	7/9/2020 12:38:42		NIVEDITA R	ASSISTANT PROFESSO	SRM INSTITUTE OF SCI	9790861484	Ye
65	7/9/2020 12:38:43		Moul Sarkar	Student	St. Xavier's College (Aut	8826824734	Ye
66	7/9/2020 12:38:44		Dev Kumar	Assistant Professor	SGGS Khalsa College, M	6280567209	Ye
67	7/9/2020 12:38:45		Priksha	Sepcial educator	Tapan rehabilitation soc	7082899391	Ye
68	7/9/2020 12:38:46		Manisha Setia	PGT Economics	Godwin International Sc	9896907855	Ye
69	7/9/2020 12:38:47		Shifa	Assistant professor in C	GGS DAV College Jalala	9915776955	Ye
70	7/9/2020 12:38:50		Nitin Babbar	Assistant Professor	Punjabi University Camp	9914728575	Ye
71	7/9/2020 12:38:51		MRS. AMANPREET KAU	Assistant Professor in P	Gopichand Arya Mahila	9915178106	Ye
72	7/9/2020 12:38:52		Ayushi Gangwar	Student	Babasaheb Bhimrao Am	7665760743	Ye
73	7/9/2020 12:38:53		SIDDARTH MADANKAR	RESEARCH SCHOLAR	BULBARGA UNIVERSITY	9845450615	Ye
74	7/9/2020 12:38:54		Dr. S. Selvarani	Head and Associate Pr	Ddhaya College For Wom	9787493173	Ye
75	7/9/2020 12:38:56		Roma Rathan	Assistant Professor	D.A.V.College of Educati	9041702090	Ye
76	7/9/2020 12:38:57		SUHASHI KHATRI	Student	Uka Tarsadia University	6355382112	Ye
77	7/9/2020 12:38:57		Ankur Chalana	Student (B.Com Final Ye	Guru Nanak College , Kil	9813165433	Ye
78	7/9/2020 12:39:04		Archana Singh	Student	Dr.B.R. Ambedkar Univer	8979496580	Ye
79	7/9/2020 12:39:12		Surinder Kapila	Associate professor	Guru Nanak college Killi	9914801130	Ye
80	7/9/2020 12:39:12		Dr. Kishore Kumar Biswa	Professor	Harkamaya College of E	8900577200	Ye
81	7/9/2020 12:39:13		Balashankar Ramdas	Assistant Professor	Pillai institute of manag	9867075907	Ye
82	7/9/2020 12:39:13		ANJU JINDAL	Associate Professor	Govt. Post Graduate Coll	9896328567	Ye
83	7/9/2020 12:39:15		Dr. AMIT NARULA	ASSISTANT PROFESSO	DAV COLLEGE CHANDIG	9988049033	Ye
84	7/9/2020 12:39:16		Dr.MONIKA	ASSOCIATE PROFESSO	D.A.V.COLLEGE of EDUC	9855550149	Ye
85	7/9/2020 12:39:17		Dr. Deepmala Kaushik	Assistant professor	Swami Vivekanand Colli	9997617822	Ye
86			Diya Patel	Student	B.V. PATEL INSTITUTE	8849666516	Ye

Principal
G.N.College, Killianwali
(Sri Muktsar Sahib)

	A	B	C	D	E	F
1	Timestamp		Name (To be printed on	Designation	Name of the Institution	Contact No
86	7/9/2020 12:39:17		Diya Patel	Student	B. V PATEL INSTITUTE I	8849466516 Y
87	7/9/2020 12:39:20		Munira musa	Student	B.B.V.PATEL INSTITUTE	6353924179 Y
88	7/9/2020 12:39:23		DR. SACHEEN S. ALONE	ASSISTANT PROFESSO	PRIYADARSHINI INDIRA	9284027869 Y
89	7/9/2020 12:39:30		Venika Sukhija	Teacher	Delhi Public School, Abo	9877433705 Y
90	7/9/2020 12:39:32		Komal Gakhar	Assistant Professor	DAV College, Malout	9780201838 Y
91	7/9/2020 12:39:42		Ashima	Student	DAV College of Educatio	9988820452 Y
92	7/9/2020 12:39:43		CHETNA SHARMA	Asst prof	D.A.V college of EDUCAT	9465063339 Y
93	7/9/2020 12:39:44		Kulvinder kaur	Assistant professor In	Bhai Aas Singh Girls Col	9876618782 Y
94	7/9/2020 12:39:50		MILU BITTO	TEACHER	SHARJAH INDIAN SCHO	00971506781487 Y
95	7/9/2020 12:40:00		Gurpreet Singh	Student, Master of Arts	D.A.V. College,Abohar(Pi	8059877433 Y
96	7/9/2020 12:40:02		JAYA MEHTA	COUNSELOR	DAV PUBLIC SCHOOL	8825548986 Y
97	7/9/2020 12:40:08		MANPREET KAUR	Assistant professor	Punjabi university colleg	7696985882 Y
98	7/9/2020 12:40:09		Dr M.SHAMSATH BEGA	Assistant Professor	Khadir Mohideen Collep	8015438150 Y
99	7/9/2020 12:40:15		Jamad Motaoli	MBA Student	Mangalore University, Ku	9663537317 Y
100	7/9/2020 12:40:15		Ms. ANJANA DAS	Research Scholar	Utkal University	9861219288 Y
101	7/9/2020 12:40:17		G Neerajana Sai Nivedi	Research Scholar	Sri Venkateswara Univer	7204630049 Y
102	7/9/2020 12:40:23		Parul Preet Gill	Student	Dev Samaj College for W	9464679477 Y
103	7/9/2020 12:40:28		Artiush	Assistant professor	Punjab University consti	9068037501 Y
104	7/9/2020 12:40:33		RAM PRAKASH PANDE	Research Scholar	Faculty of Commerce, B.	8960500475 Y
105	7/9/2020 12:40:37		Archana Vasudev	Assistant Professor	DAV College of Educatio	9463414446 Y
106	7/9/2020 12:40:38		Kavita Dua	Lecturer Political Scienc	Government senior seco	9466574032 Y
107	7/9/2020 12:40:42		Vishakha Broota	Assistant Professor	D.A.V College of Educati	7837098181 Y
108	7/9/2020 12:40:42		NAVNEETA SOOD	Assistant Professor	D.A.V. College of Educati	9855529115 Y
109	7/9/2020 12:40:43		Fatana Rezahi	MBA	Mangalore	7619442358 Y
110	7/9/2020 12:40:53		Hardeep Singh	Chairman	Indira Gandhi National C	9250700099 Y
111	7/9/2020 12:40:54		Sakshi Grover	student	acd govt college,ludhian	9878736507 Y
112	7/9/2020 12:40:57		Bir Chand	Lec. in English	GSSS Fatuhi Khara	9466170980 Y
113	7/9/2020 12:40:57		Dr.Arti Saluja	Associate Professor	DAV College of Educatio	9876610850 Y
114	7/9/2020 12:40:57		Nilendu Biswas	Assistant Professor	Asannagar Madan Mohi	9732737837 Y
115	7/9/2020 12:40:58		Dr Mandeep Kaur	Assistant Professor	Baba Mangal Singh Inst	9914213346 Y
116	7/9/2020 12:41:02		DR.POONAM SAINI	ASSISTANT PROFESSO	D.A.V.COLLEGE OF EDUC	6284175492 Y
117	7/9/2020 12:41:03		Swet Raj Pandk	Assistant Professor	Jaipur School of Law, M	9209239309 Y
118	7/9/2020 12:41:03		Mrs.Manpreet Kaur	Asst. Prof. in History	Bhag singh khalsa colle	9915370919 Y
119	7/9/2020 12:41:06		DR RUDRA NARAYAN	Assistant Professor & H	Maeol University Hazarit	6202513971 Y
120	7/9/2020 12:41:08		Dr. Navdeep Kaur Gill	Principal	Muktsar institute of high	8146874477 Y
121	7/9/2020 12:41:19		Monika Kapoor	Asst.Professor	S.S.D.Girls College,Bathi	9217781865 Y
122	7/9/2020 12:41:22		JYOTIRMAYEE SAHOO	FACULTY	RAVENSHAW UNIVERSI	8763820280 Y
123	7/9/2020 12:41:32		KULVINDER SINGH SAN	Assistant Professor	GURU NANAK KHALSA C	9464111242 Y
124	7/9/2020 12:41:43		Kirti	Student	University college (CDLU	8607943081 Y
125	7/9/2020 12:41:46		Aman Singh	Bba Student	Virendra swarup institute	7880433402 Y
126	7/9/2020 12:42:02		Anu	Student	Guru nanak college,kilia	9896472787 Y
127	7/9/2020 12:42:02		Satyapriya Induwede	Professor	Dept of Economics RTM	9765029301 Y
128	7/9/2020 12:42:06		DAYA RAM	RESEARCH SCHOLAR	ALIGARH MUSLIM UNIV	9017322088 Y
129	7/9/2020 12:42:16		SHRIBASCHA NAYAK	LECTURER	BRAHMANJHARI,D MA	9438070849 Y
130	7/9/2020 12:42:18		VISHAVJEET SINGH	STUDENT	Guru Nanak College Kill	7015152673 Y
131	7/9/2020 12:42:23		Mrs.Sumeet Kaur	Associate Professor	Mahadevi Institute of Te	7895849181 Y
132	7/9/2020 12:42:38		Tanu mittal	Asst. prof.	Sadgirls'college	9417159121 Y
133	7/9/2020 12:42:45		DR SANTOSH KUMAR	RPh.d awarded	Lalit Narayan mithila un	9162454000 Y
134	7/9/2020 12:43:10		Mrs. SAKSHI NARULA	Faculty	COACHING center	9915335949 Y
135	7/9/2020 12:43:19		Dr.POMY BANSAL	Assistant professor	SSD GIRLS'COLLEGE	9872065150 Y
136	7/9/2020 12:43:21		Anmisa Petchimuthu	Student	Royal College of Arts, Sc	9930619441 Y
137	7/9/2020 12:43:28		DR.SIMARJEET KAUR	Assistant professor	S.S.D.girls college Bathi	9216400095 Y
138	7/9/2020 12:43:39		MALLIKA A SHETTY.	assistant professor	MGM COLLEGE UDUPI	9448603135 Y
139	7/9/2020 12:43:40		Samyam	Student	Guru Nanak College, Kill	8199042957 Y
140	7/9/2020 12:43:44		Dr.UMA SINHA	Associate Professor	VD(Varun Dhaka) Instit	9856139098 Y
141	7/9/2020 12:43:44		Dr. SANDEEP SINGH MA	Vice-Principal	Guru Hargobind Sahib P	9413652646 Y
142	7/9/2020 12:43:47		Dr Lakhmi Gogoi	Assistant Professor	Narangi Anchalik Mahai	9957172345 Y
143	7/9/2020 12:43:50		SHILPY	Assistant professor	SSD Girls college Bathin	9814660134 Y
144	7/9/2020 12:43:51		Dr.Anju Bala	Assistant Professor	S.S.D.Girls' College	9417557848 Y
145	7/9/2020 12:43:56		Dr Anjali Dewan	Associate Professor & H	Sri. Bedi's College, Shiri	9816116652 Y
146	7/9/2020 12:44:01		Navdeep kaur	Assistant professor	GHG KHALSA COLLEGE,	9877474588 Y
147	7/9/2020 12:44:05		Ms. Madhu	Assistant Professor	MBBG RCC Girls College	9988196745 Y
148	7/9/2020 12:44:07		Anmol Sahota	Student	Cdlu	8607722161 Y
149	7/9/2020 12:44:10		Dr Kawaljeet kaur	Assistant Professor	Shahzadanand College,	9417930518 Y
150	7/9/2020 12:44:20		Ms. Shallu	Lecturer	University College,CDLU,	9813659658 Y
151	7/9/2020 12:44:21		Mrs.KavitheNatarajan	Assistant Professor	Sridevi Women's Enginee	7993240501 Y
152	7/9/2020 12:44:26		Sailendra kumar singh	Lecturer in commerce	Anmol college of scienc	6371745007 Y
153	7/9/2020 12:44:31		Dr.Tirath Prasad Mishra	Professor	R.D.Govt.P.G College Ma	9425485230 Y
154	7/9/2020 12:44:48		Fanka Rezahi	BBA student	Mangalore university	9663537917 Y
155	7/9/2020 12:45:35		Bandana Pathak	Assistant Professor	S.B Women's College, Ch	9861156534 Y
156	7/9/2020 12:45:22		Basiru Jallow	Student	Mangalore University	+919591401785 Y
157	7/9/2020 12:45:47		Lt.Dr.Swamy Shade	Assistant Professor	University Arts & Science	9912431838 Y
158	7/9/2020 12:45:49		Kajal Bajaj	Student	Bagla Mukhi College of I	8283937626 Y
159	7/9/2020 12:45:58		Simran Koul	Student	SMVDU,Katra,Jammu	9622276305 Y
160	7/9/2020 12:46:06		Dr.Keshav Dattrao Tidke	Asso .Prof	Janvikas College Bansa	9420194257 Y
161	7/9/2020 12:46:16		Kavita Mehta	Chief Manager	Zoom Insurance Broker	9717493995 Y
162	7/9/2020 12:46:19		Shivangi Patel	Student	Uka Tarsadia University	7874039130 Y
163	7/9/2020 12:46:40		ANKUR MIDHA	STUDENT	DU	8708350723 Y
164	7/9/2020 12:46:48		Sonia Raju	Sr. Assistant Professor	Aurora's Degree & PG Co	7992356122 Y
165	7/9/2020 12:46:50		Richa Chaudhary	Student	Anand college of educat	9528999733 Y
166	7/9/2020 12:47:17		Ms. KULJEET KAUR	Assistant Professor	Dasmesh Girls College f	9780928065 Y
167	7/9/2020 12:47:47		gurpreet kaur	librarian	Bhai Aas Singh girls coll	9417789965 Y
168	7/9/2020 12:47:48		Ravneet kaur	Assistant professor	Bhai aas singh girls colli	9478124576 Y
169	7/9/2020 12:47:55		Dr Kusum Maheshwari	Assistant Professor	Government Brijindra Co	8146580334 Y
170	7/9/2020 12:47:59		Madhu Bala	Assistant professor in c	Bhai Aas singh girls coll	9056501247 Y
171	7/9/2020 12:49:14		Ms. Kiran	Student	B.S.K. College of Educat	8059044846 Y
172	7/9/2020 12:49:19		Jaswinder kaur	Assistant professor	DAV COLLEGE OF EDUC	7009275231 Y
173	7/9/2020 12:49:31		Dr. Bandana Kumari	Assistant Professor	D.A.V College of Eddcat	9463693040 Y
174	7/9/2020 12:49:36		JYOTSNA SAINI	ASSISTANT PROFESSO	D.A.V. COLLEGE OF EDU	9915383706 Y
175	7/9/2020 12:49:57		Jyotsnarani Sahoo	Faculty	J.K.B.K Govt./Junior Col	9280128279 Y
176	7/9/2020 12:50:01		Satijit	Assistant Professor	D.A.V. College of Educati	8106092 Y
177	7/9/2020 12:50:25		Dr Neeraj Sanger	Associate Professor	G.G.D.S.D College,Harian	9815982777 Y
178	7/9/2020 12:50:25		Dakah Sharma	Assistant Professor	Guru Nanak College For	9915583457 Y
179	7/9/2020 12:51:37		Chiranjivi Raju	Student	IMC	9100000645 Y
180	7/9/2020 12:51:48		Priya Sharma	Assistant Professor	D. A. V. College of Educa	8558995363 Y
181	7/9/2020 12:51:58		KRISHAN LAL	ASSOCIATE PROFESSO	D.A.N. COLLEGE OF EDU	9872312825 Y

Principal
G.N.College, Killianwali
(Sri Muktsar Sahib)

List of Participants of History

	A	B	C	D	E
	Timestamp	Full Name	Designation	Organization	Contact no
199	7/9/2020 17:50:54	J JAYARDHAN	Lecturer	GDC WATAPANTHI	9441559442
200	7/9/2020 17:51:26	Hamandeep kaur	Student	Guru Nanak college	9917864505
201	7/9/2020 18:00:32	Ramandeep Kaur	Student	Guru Nanak college killia	9501039880
202	7/9/2020 18:03:45	Gurindarbir singh	H.T	Education department Pu	9878200683
203	7/9/2020 18:09:11	SEEMA RANI	Assistant professor	DAV College Bathinda	9417754779
204	7/9/2020 18:09:00	H M Mallesha	Assist prof	GDC Kawathatty	9949997279
205	7/9/2020 18:16:45	Seema sharma	Research scholar	D.D.U.S.E.D COLLEGE M	8894315088
206	7/9/2020 18:22:20	Harpreet kaur	Student	Guru nanak college killia	9915605733
207	7/9/2020 18:30:31	SYDULLKETHAVATH	Asst. Prof		9492956438
208	7/9/2020 18:37:19	M. Mallikarjun	Lecturer	Govt Degree College Co	9492991640
209	7/9/2020 18:41:52	KUNAL SEHGAL	ASSISTANT PROFESSO	GURU NANAK COLLEGE	9872870992
210	7/9/2020 19:01:04	Anita Rani	Assistant professor	Punjab university constit	9872345495
211	7/9/2020 19:08:04	Harpreet Kaur	Assistant Professor	Guru Nanak College Mog	8592960669
212	7/9/2020 19:11:04	Puneet kaur	Assistant Professor	GGDSD College Haryana	9914345243
213	7/9/2020 19:17:05	Prabhjeet kaur	Asst. Professor	Waheguru college, Abohe	8360112295
214	7/9/2020 19:24:28	Lt. Sukanta Majhi	Lecturer	Malkangiri College, Malki	9439382350
215	7/9/2020 19:29:39	Rajendra Raghunath Rag	Asst Professor	Dhanaji Nana Mahavidyal	9890192604
216	7/9/2020 19:38:45	HARMEET KAUR	STUDENT	GURU NANAK COLLEGE	7626969068
217	7/9/2020 19:55:35	Rajveer Kaur	Student	Guru Nanak college killia	9779702988
218	7/9/2020 20:02:34	Goutam Naik	Lecturer in Education	Malkangiri college malkar	7653864921
219	7/9/2020 20:03:29	Ramandeep Kaur	Librarian	Damesh Girls college, B	7980251003
220	7/9/2020 20:10:52	amandeep kaur bhullar	indra	student	7652999274
221	7/9/2020 20:16:20	Hem Lata	Assistant Professor	GGDSD College Haryana	9485056535
222	7/9/2020 20:19:39	Krishka Somani	Assistant Professor	Gopichand Arya Mahila C	9023195001
223	7/9/2020 20:37:19	Gurpreet Singh	Student	Govt rajindra college bath	8283841417
224	7/9/2020 20:48:30	Gurwinder Singh	Student	S.G.G.S.W.U. Fatehgarh	9876918095
225	7/9/2020 20:55:36	V.SRINIVASULU	LECTURER IN COMMER	Government Degree Colle	9440944112
226	7/9/2020 21:03:32	Lovepreet Singh	Student	Guru Nanak College Killia	9478187362
227	7/9/2020 21:24:39	Hardeep Singh	Library assistant	Chandigarh university	6239201938
228	7/9/2020 21:26:20	M.H.NAGABHUSHANAM	LECTURER	MALD GDC GADWAL	9441110427
229	7/9/2020 21:28:48	Anusha Anusa	Assistant Professor	Gopichand Arya Mahila C	7837003098
230	7/9/2020 21:32:29	Kiranpreet kaur	Student	Guru nanak college killian	8727420782
231	7/9/2020 21:35:54	D.HARI BABU	Lecturer	M.A.L.D. Government /	9985660034
232	7/9/2020 21:46:48	M.SUNEETHA	Lecturer	NTRGDCW Mahabubnag	9491982277
233	7/9/2020 21:51:08	M.RAMAKRISHNA	Teacher	Aligur Bynapally	9912384620
234	7/9/2020 22:27:33	Kiran Bala	Assistant Professor in Co	Mata Sundri University G	9463020779
235	7/10/2020 0:47:18	A venkateshwar Reddy	Lecture	GDC Armoor A	8520039990
236	7/10/2020 5:26:46	Pooja Kumari	Research scholar	MRM college LNMU Darb	7654003082
237	7/10/2020 6:50:29	Lt. Sanoj Thomakkot	AND & Assistant Profess	Nehru College of Enginee	9746708742
238	7/10/2020 9:50:32	Dr. Kulwinder Singh Sand	Associate Professor	Guru Nanak College Killia	9872499741
239	7/10/2020 10:45:58	Bokka singh	Assistant Prof. History	Govt college shri muktsa	9855039085
240	7/10/2020 10:47:43	PRAKHAR KUMAR	Student	R.S.M.(P.G) College Dhar	8979481219
241	7/10/2020 12:54:25	Manpreet Kaur	Assistant Professor	Guru Nanak College Killia	9814921310
242	7/10/2020 12:58:41	DR. Kulwant kaur	Associate Professor	Damesh Girls College B	9815394073
243	7/11/2020 11:08:19	RAKESH KUMAR	RESEARCH SCHOLAR	MAHARSHI DAYANAND	9050343798
244	7/11/2020 11:20:58	Neha rani	Student	Guru nanak college	6284440924
245	7/11/2020 11:38:41	Dr.khushnuab Gulbakhsh	Assistant Professor	Guru Nanak College killia	8470861668
246	7/11/2020 12:45:22	Dr.Kanchan Goyal	Assistant Professor in He	S.D.College for Women A	9465065152
247	7/11/2020 12:48:36	Dr. Baljeet Kaur	Asstt. Prof. in History	S. D. College for Women	9146711114
248	7/11/2020 13:30:34	Dr Sukhwinder kaur	Assistant professor	Pt MOHAN LAL SD COLL	7355063037
249	7/11/2020 13:40:14	Ramanpreet kaur (Resour	Assistant Professor	SD COLLEGE FOR WOM	9283043592
250	7/11/2020 13:41:12	Amit Bahal	Associate Professor	Guru Nanak College, Killi	9357321784
251	7/11/2020 14:42:24	Rupali	Maths Mistress	Govt sec school Ghumia	8529661003
252	7/11/2020 15:18:17	Daya Ram	Research scholar	Aligarh Muslim University	9017322098
253	7/11/2020 15:53:34	Dr.Parvesh Lata	Principal	Green Meadows college	9991660279
254	7/11/2020 19:01:51	Krishan Lal Grover	Associate Professor	SGHG College, Sri Jiwan	9416724025
255	7/12/2020 11:31:31	Dr Rajwinder kaur	Assistant professor	HMV Dhariwal Gurdaspu	9646001607
256	7/12/2020 11:47:21	Dr Manjit Singh	Assistant Prof	HMV DHARIWAL	7814505179
257	7/12/2020 13:21:07	Dr. Seema saini	Asst. Prof	Hmv dhariwal	8360552049
258	7/12/2020 20:57:22	Sumandeep Kaur	Assistant professor	SD kanya Mahavidyala,	9056235563
259					
260					
261					
262					
263					
264					
265					
266					
267					
268					
269					

Principal
G.N.College, Killianwali
(Sri Muktsar Sahib)

	A	B	C	D	E
	Timestamp	Full Name	Designation	Organization	Contact No
129	7/9/2020 15:00:48	LI SUNIL KUMAR ROHTA	TEACHER	NVS	9933742774
130	7/9/2020 15:00:49	Ranga Raman	Assistant Professor	D.A.V.College of Educatio	9041702090
131	7/9/2020 15:02:02	GURBINDER SINGH	ASST. PROF.	M.R.S. COLLEGE , MAL	7009939175
132	7/9/2020 15:02:26	S. RAJAVARDHAN REDD	Lecturer in English	NTR GDC(W) MAHABUB	7569955369
133	7/9/2020 15:03:50	Dr. Appu Sharan	Post Graduate Teacher	Arshi Model Senior Sec	9950339568
134	7/9/2020 15:03:01	Vishakha Bhola	Assistant Professor	D.A.V. College of Educati	7937098181
135	7/9/2020 15:04:35	SARDAR PASHA KR	Assistant professor	GFGC, Yelahanka, Bengl	9008812958
136	7/9/2020 15:06:06	Deepak soni	Student	Guru Nanak college ,Nilai	9300632225
137	7/9/2020 15:08:15	Priya Sharma	Assistant Professor	D.A.V. College of Educa	8558995363
138	7/9/2020 15:08:20	Dr.Arti Saluja	Associate Professor	DAV College of Educatio	9879010890
139	7/9/2020 15:09:21	Navneeta Sood	Assistant Professor	D.D.A.V. College of Educ	9855629115
140	7/9/2020 15:09:23	gautam keith	student	GURU NANAK COLLEGE	8709316874
141	7/9/2020 15:11:26	Rahul Menga	Student	Guru Nanak college	8709777754
142	7/9/2020 15:13:32	Bunta sharma	Extension Lecture	Government college Nam	9728793137
143	7/9/2020 15:17:55	SANDEEP KAUR	Teacher	HAZOOR EDUCATION P	9780531267
144	7/9/2020 15:20:18	Paramjeet	Assistant Professor	Govt Bajindra college	9569196092
145	7/9/2020 15:20:53	Jasmeen Walia	Assistant professor	Government Brijindra coll	9283908769
146	7/9/2020 15:21:22	K Annapurna	Lecturer	GDC Kodangal	8492029070
147	7/9/2020 15:21:48	Harpreet kaur	Student	National webinar	9996941225
148	7/9/2020 15:24:44	Radha Kumari	Lecturer in English	S. V. Govt Arts&Science	9440178362
149	7/9/2020 15:26:32	Akashdeep	Student	Guru nanak college killiar	8570037029
150	7/9/2020 15:26:48	DR.POONAM SAINI	ASSISTANT PROFESSC	D.A.V.COLLEGE OF EDU	8264175493
151	7/9/2020 15:28:34	Paras	Student	Guru Nanak college	9053315400
152	7/9/2020 15:29:30	Chandra shekar Gudipoo	Lecturer	Govt Degree College, Kal	9949510997
153	7/9/2020 15:34:57	Dr.Nachnattar singh	Assistant professor	Govt.Brijindra college Far	9915250250
154	7/9/2020 15:37:12	Davinder singh	Student	Department of history in	9878818378
155	7/9/2020 15:38:02	Yassu dhingra	Student	Guru nanak college	8820000023
156	7/9/2020 15:40:14	Lt. (Dr.) Yogesh Subhash	Assistant Professor	KCES' Moolji Jaitha Colle	9869589750
157	7/9/2020 15:45:31	Kuldeep Singh	Student	Guru nanak college killiar	8146429698
158	7/9/2020 15:45:37	Harpreet kaur	Student	GN college, killianwali,sri	9996941225
159	7/9/2020 15:49:25	C.JAGADEESHWAR RE	LECTURER IN POLITICA	GOVT DEGREE COLLEG	9441566757
160	7/9/2020 15:51:33	Raman deep Singh	Student	Guru nanak College killiac	9872831142
161	7/9/2020 15:54:42	Lt Krishna Kumar Singh	ANO	SGRR Public School Bha	9750263169
162	7/9/2020 16:02:42	Rajbir kaur	Assistant professor	Baba College of Educati	9915171053
163	7/9/2020 16:03:37	Jasdeep singh	Student	Guru Nanak college killiar	7973318849
164	7/9/2020 16:03:39	Parveen Kumar	Assistant Professor	Guru Nanak College	9728626700
165	7/9/2020 16:07:33	PALVINDER SINGH	lecturer	Rajiv Gandhi Government	9774555596
166	7/9/2020 16:10:39	Rawali ch	Lecturer	Nirgic (w), mahabubnag	9441090540
167	7/9/2020 16:12:35	ASHISH BAGHLA	Assistant Professor in Co	Guru Nanak College Killia	9781494505
168	7/9/2020 16:13:13	Usha Goyal	Associate Prof. Commerc	Guru Nanak College Killia	9779170463
169	7/9/2020 16:14:08	DAMANPREET kaur	English lecturer	BHAG singh khalsa colle	9501046134
170	7/9/2020 16:23:02	Kompapuram Manjula	Lecturer	NTR Govt. Degree Colleg	9948958018
171	7/9/2020 16:25:18	Rajveer kaur	Student	Guru Nanak college killiar	8709352930
172	7/9/2020 16:26:39	Sarbjit	Assistant Professor	D.A.V. College of Educati	9463706092
173	7/9/2020 16:26:49	Raspinder kaur	Student	Guru nanak college, killy	9709077133
174	7/9/2020 16:31:22	Babita Rani	Assistant professor in Pu	Govt college Gurdaspur	9988819380
175	7/9/2020 16:32:14	Kulwinder kaur	Associate professor	Govt Brijindra college Far	9463627934
176	7/9/2020 16:33:49	SUDDULA SWAMY	LECTURER	GDC WOMEN WANAPAI	9492502596
177	7/9/2020 16:34:07	M MADDILETI	Lecturer	NTR GOVT DEGREE CC	9866764251
178	7/9/2020 16:36:07	Rekha Manjula	Lecturer in physics	GDC WOMEN WANAPAI	9040198708
179	7/9/2020 16:37:37	Dr. Tejpal	Assistant Professor	Dyal Singh College, Karn	9410912640
180	7/9/2020 16:58:01	Gagandeep Sharma	Student	Guru Nanak College, Killi	9068361488
181	7/9/2020 16:59:36	vanita Sihu	Hon'ble Speaker Urmil	gg [illegible]	8972220025
182	7/9/2020 17:00:02	Bula Singh	Assistant Professor	Govt Brinjindra college Fa	9501104995
183	7/9/2020 17:01:42	Kiranjeer kaur	ASSISTANT professor	Baba farid college of edu	9781783153
184	7/9/2020 17:04:55	Veerpal Kaur	Teacher	SGBS Mem.Pub.High Sc	9872948347
185	7/9/2020 17:07:28	Jashanpreet kaur	Student	Guru nanak college killiar	9876017658
186	7/9/2020 17:09:12	Sawita Devi	research scholar	kurukshetra university	9355901137
187	7/9/2020 17:10:21	Rahul	student	Guru Nanak college killiar	9996290116
188	7/9/2020 17:11:59	Kaushal Rani	Assistant professor	Government Brijindra coll	9725007147
189	7/9/2020 17:17:59	Mr. Siddappa C Udagatti	Physical Director	K.L.E. G I Bagewadi Coll	9986472184
190	7/9/2020 17:22:03	N SRINVASULU GOUD	Lecturer	Govt Model Degree colle	9985200207
191	7/9/2020 17:22:40	L.Pushpa	Lecturer	GDC Women Wanaparthy	7396468747
192	7/9/2020 17:24:54	AVUTA SHIVAPRASAD	Lecturer in Zoology	Government Degree Colle	9492050225
193	7/9/2020 17:33:07	Gurpreet kaur	Student	Gnc Killianwali	9988436313
194	7/9/2020 17:37:43	Kiranveer kaur	Student	Guru nanak college killiar	7589145860
195	7/9/2020 17:38:22	Bhawna	Student	Guru nanak college,killiar	8307293337
196	7/9/2020 17:44:51	Kamlesh Kumari	Asstt prof punjabi	Pt mohan lal SD college f	9779407157
197	7/9/2020 17:44:52	Manpreet kaur	Student	Guru nanak college	8307365034
198	7/9/2020 17:49:63	Ramandeep kaur	Student	Guru NANAK COLLAGE	9780109326

Principal
G.N.College, Killianwali
(Sri Muktsar Sahib)

Detail of Registration and Publication Fe

eeipt No.	Name	Amount
001	Jashan Kamra	300/-
002	Nikhil Phutela	300/-
003	Akash Jindal	300/-
004	Anurag Setlia	300/-
005	Himanshu Goyal	300/-
006	Umesh Garg	300/-
007	Rahul Setlia	300/-
008	Chandu Pankaj	300/-
009	Prerna	300/-
010	Diksha	300/-
011	Teena	300/-
012	Komal	300/-
013	Pankaj	300/-
014	Seema	300/-
015	Tanisha	300/-
016	Preetika	300/-
017	Manisha	300/-
018	Sonakshan	300/-
019	Anmol	300/-
020	Gurbaj Singh	300/-
021	Kunal	300/-
022	Bhunesh	300/-
023	Bhunesh	300/-
024	Yogesh	300/-
025	Jatin Muddha	300/-
026	Sachin gugnani	300/-
	[illegible]	300/-

Principal
N.College, Killianwali
(Dist. Muktsar Sahib)

	Isakanu 618	7800/-
027	Shubham Tayal	300/-
028	Arpit	300/-
029	Priya Sharma	300/-
030	Gagan Jain	300/-
031	Lovepreet Singh	300/-
032	Sanchit	300/-
033	Tarun Monga	300/-
034	Jatin Mehta	300/-
035	Srishti	300/-
036	Sonu Goyal	300/-
037	Sahil Dhingra	300/-
038	Aman Gandhi	300/-
039	Jashan Ramgarhia	300/-
040	Sajal Kumar	300/-
041	Rahul Kumar	300/-
042	Neeshu Jindal	300/-
043	Gourav Jindal	300/-
044	Gurjapan Singh	300/-
045	Divanshu	300/-
046	Priya Bansal	300/-
047	Harpreet Bhullar	300/-
048	Prince Dhingra	300/-
049	Nisha	300/-
050	Amandeep Singh	300/-
051	Yadvinder Singh	300/-
052	Gourav	800/-
053	Himani	800/-
054	Harsimran	300/-

Principal
G.N.College, Killianwali
(Sri Muktsar Sahib)

Roll		
056	Anu	300/-
057	Rishu	300/-
058	Vikas	300/-
059	Sonia	300/-
060	Prince Kaclar	300/-
061	Rupanshu	800/-
062	Manpreet	300/-
063	Anita	300/-
064	Usha	300/-
065	Ankur	300/-
066	Bablu	300/-
067	Sonali	300/-
068	Cancelled	
069	Amandeep	300/-
070	Muskan	300/-
071	Sanuchi	300/-
072	Pallavi	300/-
073	Rachi	300/-
074	Gagandeep	300/-
075	Monika	300/-
076	Tarun	300/-
077	Simran	300/-
078	Shaifali	300/-
079	Rajesh Mongo	300/-
080	Monika Bansal	200/-
081	Pooja Garg	300/-
082	Ramanjot Kaur	300/-
083	Navpreet	300/-
	Total Rs/-	26600

Principal
G.N.College, Killianwali
(Sri Muktsar Sahib)

Roll	Name	Amount
		2400/-
084	Nikhil Angra	300/-
085	Mandeep Singh	300/-
086	Gaurav Kumar	300/-
087	Vinay Khurana	300/-
088	Varundeep Singh	300/-
089	Shweta Garg	300/-
090	Kiranveer Kaur	300/-
091	Jyoti Rani	300/-
092	Gurpreet Singh	800/-
093	Satnam Singh	300/-
094	Harpreet Kaur	300/-
095	Veerpal Kaur	300/-
096	Kiran Rani	300/-
097	Kuldeep Kaur	300/-
098	Gurjeet Pal	300/-
099	Chandni	300/-
100	Cancelled	—
	Total	3190/-
	Bal c/f	3190/-

Principal
G.N. College, Kulliamwali
(Sri Muktsar Sahib)

Detail of Registration and Publication Fee

Receipt No.	Name	Amount
101	Anuja Puri	500/-
102	Rakesh Puri	1000/-
103	Seema Rani	1000/-
104	Inderjeet Singh	1000/-
105	Dr. Rajnish Sharma	500/-
106	Dr. Monica Bansal	500/-
107	Diksha Gupta	1000/-
108	Jyoti Rani	1000/-
109	Nihaika	1000/-
110	Kalpna	800/-
111	Manik Jindal	1000/-
112	Vijay Lakshmi	1000/-
113	Amit Kumar Singla	1000/-
114	Kiran Bala	1000/-
115	Dr Jaspreet Kaur (online)	300/-
116	Priyanka Goyal	1000/-
117	Rabia Narang	1000/-
118	Babia Narang	—
119	Cancelled	500/-
120	Kiranjeet Kaur	500/-
121	Parul Grover	300/-
122	Sandeep	300/-
	Jagindar Kumar	16700/-

	Balance B/F	16700/-
124	Dr. Shamsheer Singh Dhillon	500/-
125	Dr. Vikas	500/-
126	Vijay Kumar Sharma	500/-
127	Dr. Meet	500/-
128	Miss Umang Garg	300/-
129	Nikhil Kumar	300/-
130	Diksha	300/-
131	Indira Pahuja	1000/-
132	Shiana	1000/-
133	Anju Bala	1000/-
134	Gurbaran Kaur	500/-
135	Sangam Jain	300/-
136	Veerpal Kaur	1000/-
137	Sonam	500/-
138	Manoj Kumar Khetarpal	500/-
139	Ramandeep Singh	800/-
140	Shweta Sharma	500/-
141	Manjila Singh	1000/-
142	Suman Monga	500/-
143	Dr. Nirmala Rani	500/-
144	Dr. Padma Barto	500/-
145	Pooja Bansal	500/-
146	Garima	500/-
147	Dr. Shashi Bala	1000/-
	Balance C/F	31200/-

Principal
G.N. College, Killianwali
(Sri Muktsar Sahib)

148	Dr Simon Chabra	1000/-
149	Anju Bala	1000/-
150	Dr Hasubhajan Priyadarshini	500/-
151	Sahil Gulati	1000/-
152	Slow	1000/-
153	Chandu Rani	800/-
154	Anjali Goyal	1000/-
155	Navjot Kaur	1000/-
156	Cancelled	
157	Asha Singla	500/-
158	Vishaldeep	500/-
159	Hemant Gupta	1000/-
160	Nikita Dhawan	800/-
161	Baljinder Singh	1000/-
162	Malika	1000/-
163	Sahil Bhagla	1000/-
164	Hardepal Singh	500/-
165	Satpal (online)	500/-
166	Sudhanshu Gupta (online)	300/-
167	Surinder Kumar Singla	500/-
168	Renu Kalra	500/-
169	Azadwinder Singh	1000/-
170	Anupam Rani	1000/-
171	Veena Rani	500/-
172	Dr. Mukesh Chalan (online)	500/-
173	Iqbal Singh Sandhu	1000/-
174	Gurmindersjeet Kaur	500/-

Principal
G.N. College, Killianwali
Sri Muktsar Sahib)

	Balance B/F	~~[illegible]~~ 500/-
175	Monika Bhatia	1000/-
176	Mona Jindal	800/-
177	Kalvir Kaur	800/-
178	Tarsaim Singh	500/-
179	Ashish Bagla	
	Total	54700/-

Principal
G.N. College, Killianwali
(Sri Muktsar Sahib)

List of Students for Seminar Date 24.02.18 Page 1

1101	Jashanpreet	1101	Jashandeep Kaur
	Simran	1102	Simran
	Harminder	1103	Harminder Kaur
	Dimple Garg	1105	
	Pooja Garg	1106	Pooja
	Muskaan Singh	1107	Muskaan
	Saruchi Gupta	1108	Saruchi Gupta
	Gagandeep Goyal	1109	Gagandeep
	Monika	1110	Monika
	Rashi Sonali	1111	Rashi
	~~Sachin Gupta~~	1112	Sonali
	Amandeep Kaur	1113	
	Ramanjot K	1114	Ramanjot
	Pallavi Rani	1115	Pallavi
	Tarun	1116	Tarun
	Pallavi	1117	
	Chakshu	1118	Chakshu
	Vaibhav Garg	1119	—
	Rohit	1120	
	Amandeep Singh	1121	
	Sanjeev	1122	
	Nikhil	1123	
	Sachin	1124	—
	Shaifali	1125	Shaifali
	Anmol	1126	
	Honey	1127	Honey
	Monika	1128	Monika
	Anyar	1129	Anyar
	Sahil Goyal	1130	Sahil
	Karishma	1131	Karishma
	Akash Hanga	1132	
	Jagdeesh	1133	Jagdeesh

Principal
GURU NANAK COLLEGE
Killianwali (Sri Muktsar Sahib)

Principal
G.N.College, Killianwali
(Sri Muktsar Sahib)

One Day National Seminar by Deptt. Of English & IQAC (16-02-2019)

Sr. No	Name	Organization	Phone No	Name of the Title	Hard Copy	Soft Copy	Regd. Fee	Publication Fee	Paper Presentation
62	Prabhdeep Kaur	Dev Samaj College for Women Fazilka	9781345692	Social Media Facilitating or Subverting real communication			✓	✗	
63	Manjit Singh	Research Scholar Punjabi University Patiala	7015470295	Social Media language: Disorder or Order			✓	✗	63.
64	Dr. Manoj Kumar	Govt. College Gidderbaha	9915264765	Pros and Cons of Social Media		—	✓	✓	64.
65	Vineet Garg	M.P. Col. Dhuri Under Institute of Legal Studies Punjabi University Chd.	9416644999	[illegible]			✓	✗	
66	Dr. Shiv Bala	M.P. College Dhuri	9375013571	Social Media and Private Life: Rights of Privacy and Infringement			✓	✗	72.
67	Anu Priya	M.P. Col. Dhuri	8950116261	Impact of Social Media on Culture			✓	✗	79.
68	Monika Rani	"		Effect of Social Media on Mother Language			✓	✗	81.
69	Mrs. Poonam	"		Modern Gen. & Social Media		?	✓	✓	73.
70	Madhu Jindal	"		"			✓	✗	75.
71	Pawan Nagpal	Mehar Col. of Dhuri	7508445668	Effects of Social Media on Syllabus			✓	✗	75.
72	Deepak Nagpal	G.N.D.U.	9876161301	Modern Generation & Social Media			✓	✗	73.
73	Dr. Sunita Kumari	B.S.R. Col. of Sci. for Women M. Bazar	9897125117	Effects of Social Media		—	✓	✓	76.
74	Jagdev Singh	[illegible]	98782-2035	[illegible]		—	✓	✓	82.

Principal
G.N.College, Killianwali
(Sri Muktsar Sahib)

Internal Faculty

One Day National Seminar by Deptt. Of English & IQAC (16-02-2019)

Sr. No	Name	Organization	Phone No	Name of the Title	Hard Copy	Soft Copy	Regd. Fee	Publication Fee	Paper Presentation
1.	Dikshita Bansal	G.N.C. Killianwali	9646233903	A study of Impact of Social Media on Modern Generation		✓			
2.	Kiran Gupta	"	9781194655	Role of Social Media in Shaping the youth today		✓			
3.	Dr. Sukhwinder Kaur	"							
4.	Dr. Gurpreet Kaur	"	98669-12170	सोशल मीडिया और हिन्दी		✓			
5.	Jaspal Kaur	"	97816-24691	हिन्दी भाषा पर सोशल मीडिया का प्रभाव					
6.	Gurwinder Singh	"	91167-19248	Impact of Social Media on Culture					
7.	Prince Singla	"	9068360034			✓			
8.	Neha Goyal	G.N.C. Killianwali	9779174613	Social Media Marketing		✓			
9.	Dr. Seema Rani	G.N.C. Killianwali	9814978955	for Micro and small Business		✓			
10.	Mohit Bansal			Unavoidable impact of Social Media on language					
11.	Surinder Kaur								
12.	Rajul Singla								
13.	Gagan Gupta								
14.	Deepika								
15.	Gurwinder Kaur								

Principal
G.N.College, Killianwali
(Sri Muktsar Sahib)

Principal

One Day National Seminar by Deptt. Of English & IQAC (16-02-2019)

No	Name	Organization	Phone No	Name of the Title	Hard Copy	Soft Copy	Regd. Fee	Publication Fee	Paper Presentation
4	Pawan	G.S.K Coll of Edu						×	
5	Sunita					2		✓	
6	Anita Rani	DAV BTI		Soc'l Media & Culture				×	
7	Neha Rani			Pros & Cons of Social Media				×	
8	Shamida Bibi	DAV		Effects of Social Media on Culture				×	
9	Ajay Gupta	CN DAV		Effect of Text Language on Academic Language				×	
10	Kiran Kaur	DAV			—	—	—	✓	
11	Dr. Shruti Bala	B.B. Ambedkar Govt Coll Dabwali		Impact of Social Media on E-Commerce				×	
12	Harmanpreet Kaur	DAV BTI		Repercussion				×	
13	Neeta Rani						✓	×	

Principal
G.N. College, Killianwali
(Sri Muktsar Sahib)

Research Scholars/ Students

One Day National Seminar by Deptt. Of English & IQAC (16-02-2019)

No	Name	Organization	Phone No	Name of the Title	Hard Copy	Soft Copy	Regd. Fee	Publication Fee	Paper Presentation
1	Nisha Bansal								
2	Nisha								
3	Harpreet Kaur								
4	Manik Bindal								
5	Komal Shekhar								
6	Navita Sidhu								
7	Mandeep Kaur	Research Scholar Govt. Sohna Singh Sidhu Univ. Patiala, Jalandhar							
8	Gurpreet	Research Scholar Punjab Uni. Chandigarh							
9	Sarbjit Kaur	Senior Research Fellow Pri. Uni. Regional Cnt. Bhi							
10	Kavita								
11	Navdeep Sidhu								
12	Jaspreet Kaur								
13	Nipul Agarwal								
14	Manik Garg								
15	Mayank Singla								

Principal
G.N.College, Killianwali
(Sri Muktsar Sahib)

One Day National Seminar by Deptt. Of Punjabi in collaboration with IQAC (04-03-2019)

Publication List

1	[illegible]	[illegible]	[illegible]	Effect of globalization on higher education
2	[illegible]	[illegible]	[illegible]	Social media to improve quality of higher education
3	[illegible]	[illegible]	[illegible]	Globalization and higher education with [illegible]
4	[illegible]	[illegible]	[illegible]	Impact of globalization on higher education
5	[illegible]	[illegible]	[illegible]	[illegible]
6	[illegible]	[illegible]	[illegible]	[illegible]
7	[illegible]	[illegible]	[illegible]	[illegible]
8	[illegible]	[illegible]	[illegible]	Using social media to enhance teaching and learning [illegible]
9	[illegible]	[illegible]	[illegible]	[illegible]
10	[illegible]	[illegible]	[illegible]	Social media [illegible] in higher education
11	[illegible]	[illegible]	[illegible]	Higher Education in India: Challenges and [illegible]
12	[illegible]	[illegible]	[illegible]	Mobile and Higher Education: Policies of Indian [illegible]
13	[illegible]	[illegible]	[illegible]	Awareness about Sector of higher education [illegible]
14	[illegible]	[illegible]	[illegible]	Crisis in higher education system in India [illegible]
15	[illegible]	[illegible]	[illegible]	Role of Media, Social media and [illegible] in higher [illegible]
16	[illegible]	[illegible]	[illegible]	Role of Social media in endeavors of [illegible]
17	[illegible]	[illegible]	[illegible]	[illegible]
18	[illegible]	[illegible]	[illegible]	Role of Media, Social media Internet in higher [illegible]
19	[illegible]	[illegible]	[illegible]	Role of Media, Social media Internet on higher [illegible]
20	[illegible]	[illegible]	[illegible]	Role of Media, Social media and Internet on higher [illegible]
21	[illegible]	[illegible]	[illegible]	Current scenario of higher education in India [illegible]

Principal
G.N. College, Killianwali
(Sri Muktsar Sahib)

One Day National Seminar by Deptt. Of Punjabi in collaboration with IQAC (04-03-2019)

Publication List

Registration No.	Name	Organization	Paper Title
[illegible]	Neha Kaushanda	College of Sri Kandaur	Impact of Social media on higher education
[illegible]	Priyanka	NMC, Faridkot	Impact of Social media and Internet on higher education
[illegible]	Pankaj Gupal	BCCM	Impact of Internet on Education
[illegible]	Gurpal	CDLU, Sirsa	The role of journalism in the context of changing perspectives
[illegible]	Akhil Singh	SJMIRC, Mohali	The role of journalism in the context of changing perspectives
044	Dr. Raj Kumar	CDLU, Sirsa	Information and Communication technology, Human and good governance
045	Sukhdev Singh	CDLU, Sirsa	Information and Communication technology, Human and good governance
046	Dr. Gurpreet Kaur	CDLU, Sirsa	[illegible]
047	Ranjeet Singh	G.P.S. Takhatmal	[illegible]
048	Hardeep Singh	M.R.S. College, Malout	[illegible]
049	Gurjeet Singh	M.R.S. College, Malout	[illegible]
050	Gurbachchan Singh	Govt. Sr. Sec. School, Malout	[illegible]
051	Gurbinder Singh	M.R.S. College, Malout	[illegible]
052	Amandeep Kaur	Govt. National College, Abohar	[illegible]
053	Dr. Krishan Kumar	CDLU, Sirsa	Optimistic and pessimistic impact of Social media on Education
054	Manjeet Singh	Tanda Urmar, Subhanje Nagar	Crisis of Indian Education system: Present Scenario
055	Dr. Balraj Singh Sidhu	GSSS Deswadda, Sirsa	[illegible]
056	Manish Jindal	DAV College, Bathinda	Impact of globalization on higher Education
064	Sukhjit Kaur	PBi. Univ. regional centre, Bathinda	[illegible]
067	Inderjit Singh	Govt. Sr. Sec. School, M. Dabwali	[illegible]
068	Mandeep Singh		[illegible]

Principal
G.N. College, Killianwali
(Sri Muktsar Sahib)

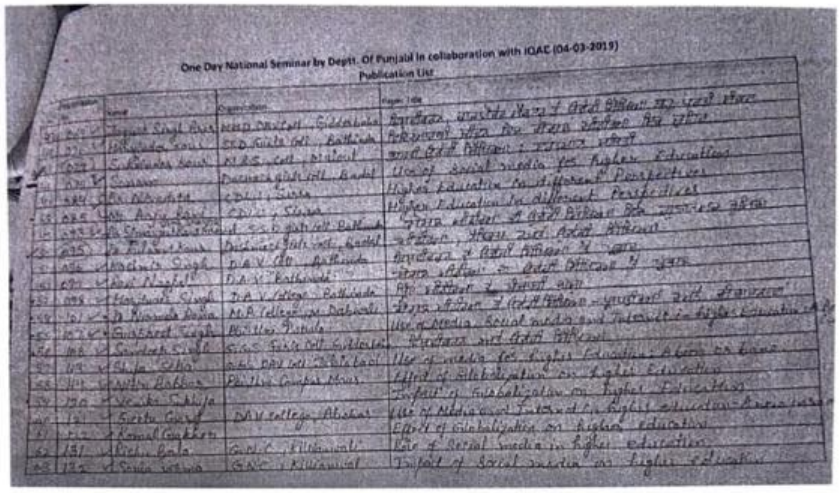

One Day National Seminar by Deptt. Of Punjabi in collaboration with IQAC (04-03-2019)

Publication List

Registration No.	Name	Organization	Paper Title
[illegible]	[illegible]	[illegible]	[illegible]
[illegible]	[illegible]	[illegible]	[illegible]
[illegible]	[illegible]	[illegible]	[illegible]
[illegible]	[illegible]	[illegible]	Use of Social media for Higher Education
[illegible]	[illegible]	[illegible]	Higher Education in different Perspectives
[illegible]	[illegible]	[illegible]	Higher Education in different Perspectives
[illegible]	[illegible]	[illegible]	[illegible]
[illegible]	[illegible]	[illegible]	[illegible]
[illegible]	[illegible]	[illegible]	[illegible]

One Day National Seminar by Deptt. Of Punjabi in collaboration with IQAC (04-03-2019)

Publication List

Registration No.	Name	Organization	Paper Title
112	Preet Kamaljeet Singh		Historical aspects and background of social media and its effect on [illegible]
163	Navin Kumar	Pbi Uni Patiala	Role of social media in students' higher education and its use: pros and cons.

Principal
G.N.College, Killianwali
(Sri Muktsar Sahib)

Timestamp	Email Address	Title	Full Name	Designation	Name of the Institution	City
7/3/2020 13:13:21	arjitarchalana7@gmail.co	Mr.	Arjitar Chalana	Student	Guru Nanak College, Killi	Mandi Dabwali
7/3/2020 13:26:32	mamtapuc@gmail.com [3	Mrs.	Mamta Rani	Assistant professor	Punjab University constitu	Malout
7/3/2020 13:27:01	mahatshanika987@gmail.c	Ms.	Kanika	Student	Guru nanak college,killian	Mandi dabwali
7/3/2020 13:30:59	ramkrishansingh7@gmail	Mr.	RAM KRISHAN SINGH	ASSISTANT PROFESSO	SHRI RAM GOPAL SING	MORADABAD
7/3/2020 13:32:00	rajendrgupta981@gmail	Mr.	Rajendra Prasad	Asst.pro	Kuwar ram bharose singh	Unnao
7/3/2020 13:33:15	sahil.singlada@gmail.co	Mr.	Sahil singla	Student	Guru nanak college	Mandi dabwali
7/3/2020 13:39:48	seemagindal001@yahoo.c	Dr.	Seema Rani	Assistant Professor Comr	Guru Nanak College Killia	Dist. Muktsar
7/3/2020 13:44:57	indupahuja05@gmail.com	Mrs.	Indra Pahuja	Assistant Professor (Econ	Dasmesh Girls College S	Mandi Dabwali
7/3/2020 13:52:11	mangreetbedgna@gmail.	Mrs.	Mangreet Kaur	Assistant professor	Guru Nanak College Killia	Gidderbaha
7/3/2020 13:52:54	gurbindarkaur1961@gma	Ms.	Gurbinder Kaur	Assistant Professor	Guru Nanak College Killia	Sri Muktsar sahib
7/3/2020 13:59:31	gupta.galaxy@gmail.com	Mrs.	GALAXY GUPTA	ASSISTANT PROFESSO	GURU NANAK COLLEGE	BATHINDA
7/3/2020 14:04:26	Atulsingla86@gmail.com	Mr.	ATUL SINGLA	Assistant professor	DAV College Bathinda	Bathinda
7/3/2020 14:06:16	erpilky.bansal@gmail.cor	Mrs.	Silky Bansal	Assistant Professor	S.S.D Women's Institute	Bathinda
7/3/2020 14:11:24	ca.imran01@gmail.com	Ms.	Simran	I am a student of mcom 5	Gurunanak college	Mandi killianwali
7/3/2020 14:15:22	amitnarula80@yahoo.co.i	Dr.	Dr. Amit Narula	ASSISTANT professor in	Dav college chandigarh	Chandigarh
7/3/2020 14:19:38	Anhushgrover1995@gma	Mr.	Anhush	Assistant professor	Punjab university constitu	Mandi dabwali
7/3/2020 14:21:29	amitsinglabhara@gmail.c	Mr.	Amit Kumar Singla	Assistant professor	DAV College, Bathinda(Pu	Bathinda
7/3/2020 14:21:37	bansalhimshikha24@gma	Ms.	Himshikha	Student	Punjabi University	Sangrur
7/3/2020 14:21:54	anuajpuridav@gmail.com	Ms.	Anuja Puri	Associate Prof	DAV College, Bathinda	Bathinda
7/3/2020 14:32:50	manishasetia95@gmail.c	Ms.	Manisha Setia	PGT Economics	Godwin International Sch	Mandi Dabwali
7/3/2020 14:34:06	rpuri_bti@yahoo.com [41	Mr.	Rakesh Puri	Associate Prof	DAV COLLEGE	Bathinda
7/3/2020 14:35:53	dhubra.suman79@gmail.c	Dr.	Suman Dhubra	Assistant Professor	Bhagwan Shri Krishan Co	Mandi Dabwali, Sir
7/3/2020 14:36:47	anugarg70@gmail.com [4	Mrs.	Anu Bala Garg	Associate professor comr	Maharana Partap College	Mandi Dabwali Sirs
7/3/2020 14:39:03	ushati.bhati@gmail.com [	Dr.	Dr. Usha Bhati	Assistant Professor	Dr B. R. Ambedkar Govt	Mandi Dabwali
7/3/2020 14:39:12	veenasachdeva@gmail.c	Dr.	Dr Veena Sachdeva	Assistant Professor	Government College for V	Rohtak
7/3/2020 14:39:38	harpreet07030@gmail.co	Mr.	Harpreet singh	Assistant professor	Panjab university constitu	Sri muktsar sahib
7/3/2020 14:39:57	deepikakapoor84@gmail.	Ms.	Deepika	Assistant Professor	STM, Janakpuri	New Delhi
7/3/2020 14:30:14	madhu_28@yahoo.com [2	Ms.	Madhu	Assistant professor	I.B.(PG) COLLEGE ,PANI	Panipat
7/3/2020 14:30:48	shala7782@gmail.com [2	Dr.	Shashi Kala Yadav	Associate Professor	Government College for V	Hisar
7/3/2020 14:37:57	saini.neelu6@gmail.com [	Dr.	Dr. Neelam Saini	Assistant Professor of Co	GOVT. COLLEGE FOR W	Sonipat
7/3/2020 14:38:55	aditiwasi@gmail.com [61	Ms.	Aditi Wasil	Research Scholar	Punjabi University, Patiala	Jalandhar
7/3/2020 14:39:39	sccashraf11@gmail.com [	Mr.	MOHD ASHRAF HUSAIN	ASSISTANT PROFESSO	GANGASHEEL MAHAVI	BAREILLY
7/3/2020 14:41:23	nikhilgarg837@gmail.cor	Mr.	NIKHIL KUMAR	ASSISTANT MANAGER	Wills towers Watson indi	NEW DELHI
7/3/2020 14:41:42	mdhaj989@gmail.com [4	Mr.	SANYAM	student	guru nanak college , killia	Mandi dabwali
7/3/2020 14:43:19	arya.meenakshi12@gmai	Dr	Dr. Meenakshi	Assistant Professor	Guru Nanak Khalsa colleg	Karnal
7/3/2020 14:43:24	amonkadav@gmail.com [	Ms.	Monika Bhatia	Assistant Professor in cor	M.G.D.A.V COLLEGE BA	Bathinda
7/3/2020 14:43:48	nishibursh@gmail.com [7	Mrs.	Nisha	Associate Professor of Co	Govt College for Women,	Ambala city
7/3/2020 14:44:26	princesingla884@gmail.c	Mr.	Prince Singla	Assistant Professor	Guru Nanak College Killia	Mandi Dabwali
7/3/2020 14:46:01	pragatisharma@gmail.Dr.		Pragati Sharma	Assistant professor in con	Arya Girls College Ambala	Ambala
7/3/2020 14:46:52	meenakshi.saini1988@gr	Dr.	Meenakshi Saini	Associate professor	DAV College for Girls YAI	Yamunanagar
7/3/2020 14:47:22	dr.sunitaslwach@gmail.c	Dr.	Sunita Chaudhary	Associate professor	Government PG College	Panchkula
7/3/2020 14:48:07	mmanju2276@gmail.com	Dr.	Payal sabharwal	Associate professor in phy	S. D.K.M.V.Mansa	Mansa
7/3/2020 14:48:29	pinkimadhu15@gmail.cor	Dr.	MADHU SHARMA	Associate Professor	S.D. Kanya Mahavidyala	MANSA
7/3/2020 14:50:48	navneet@gmail.com [87]	Dr.	Naveen Kumar Makkar	Assistant Professor	Govt. National College Sir	Sirsa
7/3/2020 14:51:54	rituchandnayra@gmail.co	Dr.	DR. RITU CHANDNA	ASSOCIATE PROFESSO	S.M.S.KHALSA LABANA	Yamuna Nagar
7/3/2020 14:58:03	anu1077@gmail.com [91	Dr.	Anvinder Singh Arora	Assistant professor	B.A.M. khalsa college gar	Garhshankar, Hosh
7/3/2020 14:58:23	preetybansal2625@gmail	Ms.	Preety Bansal	Assistant Professor	DAV college Abohar	Abohar
7/3/2020 14:57:00	priyanka.mcom88@gmail	Mrs.	Priyanka	Assistant professor	Manohar memorial pg col	Fdlabad
7/3/2020 14:57:50	puneetinder20@gmail.co	Mrs.	Puneet kaur	Assistant Professor	GGDSD College Harlana	Hoshiarpur
7/3/2020 14:59:07	matharoojasdeep2@gma	Ms.	Jasdeep Kaur	Assistant Professor	Govt. College for Girls	Ludhiana
7/3/2020 14:59:48	anitarani90418@gmail.co	Ms.	Anita Bansal	Student	Guru nanak college, killia	Dabwali
7/3/2020 15:00:04	jatinderbadyan@gmail.co	Mr.	Jatinder Kumar Badyan	Teacher	APS landron	Pathankot
7/3/2020 15:00:40	seraphicgem1001@gmail	Ms.	Venika Sukhija	Teacher	Delhi Public School	Abohar
7/3/2020 15:02:26	damanpreet.dp49@gmail	Ms.	DAMANPREET kaur	English lecturer	BHAG singh khalsa colleg	Abohar
7/3/2020 15:05:33	poonanmadan1976@gm	Dr.	Dr. Poonam Madan	Associate Professor	I.B.(PG) College, Panipat	Panipat
7/3/2020 15:06:41	nitinbabbar.nb@gmail.cor	Mr.	Nitin Babbar	Assistant Professor	Punjabi University Campu	Abohar
7/3/2020 15:07:01	kuljit917@gmail.com	Mrs.	Kuljit Kaur	Assistant Professor	G.G.D.S.D College, Harla	Hoshiarpur
7/3/2020 15:07:50	mac.gaurav@gmail.com	Mr.	Gourav Sarage	Assistant Professor in Co	Maharaja Agrasen Mahav	Jagadhri
7/3/2020 15:08:26	taru.mittal.ssd@gmail.cor	Dr.	Taru mittal	Asstt.prof	Sodgirls'college	Bathinda
7/3/2020 15:10:53	khushboosethi2010@gmi	Mrs.	Khushboo sethi	PRT	Delhi public school	Abohar
7/3/2020 15:13:25	kaurmanpreet2164@gma	Ms.	Manpreet Kaur	Student	Guru Nanak College	Mandi killianwali
7/3/2020 15:15:31	kalsariku55@gmail.com	Mrs.	Ritu narula	Assistant professor	D. A. V. College Abohar	Abohar
7/3/2020 15:15:38	karnikagupta7@gmail.cor	Dr.	Dr. Karnika Gupta	Assistant Professor	SNPL Jairam Girls Colleg	Kurukshetra
7/3/2020 15:16:00	chahalpreety53@gmail.c	Dr.	Mandeep kaur	Assistant Professor	Sebe Mangal singh trath,	Moga
7/3/2020 15:17:15	ishugarg188@gmail.com	Mr.	Ishu Garg	Assistant Professor	Department of Economics	Kurukshetra
7/3/2020 15:18:14	narula152116@gmail.com	Mrs.	Shimpy	TGT	Sinsigo international scho	ABOHAR
7/3/2020 15:18:05	riyahakrishna@gmail.cor	Ms.	Riya	Research Scholar	Punjabi University, Patiala	Patiala
7/3/2020 15:19:07	mankahal@gmail.com	Mr.	Manjinder Singh	Asst Professor	SMS Institute of Educatio	Moga
7/3/2020 15:20:16	anurag.aaja@gmail.com	Dr.	ANURAG	Aaija	DAV College of Educatior	Fazilka
7/3/2020 15:21:29	shivamangla567@gmail.c	Ms	Shivani singla	Student	DAV college abohar	Gidderbaha
7/3/2020 15:22:08	shahtaneja84@gmail.co	Ms	Shalu	Lecturer	University College,CDLU,	Sirsa
7/3/2020 15:25:14	chanpreetkler@gmail.com	Dr	Dr Chanpreet Sekhon	Assistant Professor	University college	Sirsa
7/3/2020 15:26:24	singhheavendeep@gmail	Mr.	Heavendeep Singh	Research Scholar	Central University of Punj	Fazilka
7/3/2020 15:26:34	chaudharymalika7@gma	Ms	Malika chowdhary	Asst professor	Satyam college for girls	Abohar
7/3/2020 15:27:24	khushdikhabra1992@gr	Mr.	khushdi	asst prof	akal university	talwandi sabo
7/3/2020 15:29:11	sidhukaur02710@gmail.c	Ms.	Kirti	Student	University College (CDLU	Sirsa
7/3/2020 15:29:19	jhamnanie@gmail.com	Ms.	Nazia	Student	Nehru college of educatio	Mandi Dabwali
7/3/2020 15:29:26	choudharyradhika2013@	Dr.	Dr. Radhika Choudhary	Assistant Professor	IP college for Women	Karnal
7/3/2020 15:29:36	kamlesh10may@gmail.cc	Dr.	Kamlesh shakla	Assistant professor	Govt p g college lohaghat	Lohaghat
7/3/2020 15:29:54	dimple882@gmail.com	Ms.	Dimple	Student	University college,CDLU,	Sirsa
7/3/2020 15:33:36	gidderakshi@gmail.com	Ms.	AAKSHI GIDDER	ASSISTANT PROFESSO	DAV COLLEGE ABOHAR	ABOHAR

Principal
G.N.College, Killianwali
(Sri Muktsar Sahib)

Timestamp	Email Address	Title	Full Name	Designation	Name of the institution	City	Country
7/5/2020 15:55:28	thakurmeena527@gmail.c	Ms.	Meena Thakur	Assistant Professor	G.G.D.S.D. College, Hans	Hoshiarpur	India
7/5/2020 15:58:34	Adityardhar86@gmail.com	Dr	Dr.Aditi begha	assistant professor	D.A.V COLLEGE ABOHA	Abohar	India
7/5/2020 16:00:10	mayaganesh@gmail.com	Ms.	GANESH S M	Lecturer	Georg P U College GONI	GONIKOPPAL	India
7/5/2020 16:01:11	kingk5321@gmail.com	Mr	Lovepreet Singh	Student	Guru nanak college	Bathinda	India
7/5/2020 16:07:43	ziai333@gmail.com	Dr	CHILUNDITI NAGARAJU	ASSOCIATE PROFESSO	THE HINDU COLLEGE	MACHILIPATNAM	INDIA
7/5/2020 16:10:00	ak18679567@gmail.com	Ms.	Sovan kumar	Master(final year) student	Guru nanak college	Killian Mahal	India
7/5/2020 16:13:40	sandeep04@gmail.com	Mr	SARDAR PRINA KR	Assistant professor	GFGC, Yelahanka, Bangalore	Bangalore	India
7/5/2020 16:19:05	mpreetkaur0209@gmail.c	Mrs.	Manpreet Kaur	Asst. Prof.	Bhag Singh Khalsa college	Abohar	India
7/5/2020 16:20:08	vinkaurpreet@gmail.com	Mrs.	Sanjna Walia	Assistant professor	Kamla Nehru College for	Phagwara	India
7/5/2020 16:21:16	satnamsaini_17@yahoo.in	Mrs.	Gurpreet Kaur	Assistant Professor	G.G.D.S.D. College, Hans	Hoshiarpur	India
7/5/2020 16:22:11	samrai774@gmail.com	Ms.	Simran Chawla	Student	University College, Chow	Barnala	India
7/5/2020 16:25:07	drmeenapunjan@gmail.co	Dr	NEERAJ SANGAR	Associate prof.	G.G.D.S.D College,Hariana	Hoshiarpur (Punjab)	India
7/5/2020 16:26:08	kitkaurmanisha1429@g	Mrs.	Manisha	Assistant Professor	Government College Mah	Rohtak	India
7/5/2020 16:33:17	mhat333s@gmail.com	Ms	Richa sharma	Assistant professor	Guru Nanak College for C	Munnar	India
7/5/2020 16:32:47	priyabansal520@gmail.co	Ms.	Priya	Student	Maharaja Ranjit Singh Pa	Bathinda	India
7/5/2020 16:36:28	kaurkulbir88@gmail.com	Mr	Gaurav kalra	Assistant professor	Punjab university constitu	Mohali	India
7/5/2020 16:38:45	tanukhokar@gmail.com	Mrs.	Tanu	Asst. Professor	Guru Nanak Khalsa Colle	Abohar	India
7/5/2020 16:43:54	drannupdhanotiya@gr	Dr	DR. AVINASH G. SHANDI	Associate Professor	Vidya Pratishthan's Colle	Ahmednagar	India
7/5/2020 16:47:18	aziznishabad16@gmail.c	Ms.	Sonam	Assistant Professor, Depa	Deemesh Girls College	Badal	India
7/5/2020 16:48:13	meetgupta4@gmail.com	Mrs.	Neelam Gupta	HOD Home Scientis	Bed girls college	Bathinda	India
7/5/2020 16:49:54	nazaneen91@gmail.com	Ms.	Neetu	Teacher	Holy Angel school	Malout	India
7/5/2020 16:52:58	shrutikaurdeep@gmail.c	Mrs.	Shrutika Saraogi	Asst prof	NIGAM COLLEGE	Sahna GURUGRAM	INDIA
7/5/2020 16:53:16	surpreetkk@gmail.com	Mr	Ravi Prasad	Asst. Professor	Uttaranchal University, Dr	Dehradun	India
7/5/2020 16:57:00	ramandeepsurkhar@yah	Mrs.	Ramandeep Kaur	Assistant Professor	Govt. Brijindra College	Faridkot	India
7/5/2020 16:57:40	kaypeasrohar2011@gmail	Ms.	Kajal Devi	Special educator	Tagore rehabilitation socie	Karnal	India
7/5/2020 16:58:52	pritishsaxena@gmail.com	Ms.	Priksha	Special educator	Tagore rehabilitation socie	Hisar	India
7/5/2020 16:59:58	vandanasakharwal05@y	Dr.	Dr. Vandana Sakharwal	Assistant Professor	Dyal Singh College, Karn	Karnal	India
7/5/2020 16:59:11	phumaran3320@gmail.co	Dr	P.KUMARAN	Assistant Professor	C.Abdul Hakeem College	Ranipet	India
7/5/2020 16:59:19	psj8673@gmail.com	Dr	Pooja Sharma	Research scholar	University School of Mass	Kurukshetra	India
7/5/2020 16:59:27	mohdabdulqadirquraishi@	Ms.	Ms. Saba Sabir	NSS volunteer	K. M. S. N. Degs college	Bhatinda	India
7/5/2020 16:59:33	drashwinyadava@gmail.c	Dr	Dr. ASHVINI YADAVA	Assistant Professor	Handiya p g college	Hand,Prayagraj	India
7/5/2020 16:59:49	jyo159633@gmail.com	Mr	J MANJUNATHA RAO	Assistant Professor	Sri Aurobindo College Raj	Bangalore	India
7/5/2020 16:59:50	rajesheasiprofessor@gma	Mr	B RAJESH KUMAR	Asst professor	Pragati Engineering colle	Karimnagar	India
7/5/2020 17:00:01	kaykalyana@gmail.com	Ms.	Kalyani Pradhan	PhD Research Scholar	Indira Gandhi National Tri	Anantapur	India
7/5/2020 17:00:11	dhritiphukan@gmail.com	Ms.	Dhritishmita Thakuria	B.A. student	Handique Girls' College	Guwahati	India
7/5/2020 17:00:11	archana.ak.choudhary@	Dr.	DR. ARCHANA CHOUDH	ASSISTANT PROFESSO	P. G. CENTRE WEST CA	SAHARSA	INDIA
7/5/2020 17:00:16	thakuria.abhesh75@gma	Mr	Abhesh Thakuria	M.tech. student	IIT Roorkee	Assam	India
7/5/2020 17:00:24	hanish.dhiman86@gmail.c	Dr	Hanish Kumar	Assistant Professor	Modern Indian College Of	Rewari	India
7/5/2020 17:02:45	nurulhoda886@gmail.com	Mr	Nazrul Hoda	Research Scholar	Jamia Millia Islamia	New Delhi	India
7/5/2020 17:01:35	jayachoudhary1976@gm	Dr	Dr. Jaya Choudhary	Assistant Professor	Gautam Buddha Mahila C	Gaya	India
7/5/2020 17:02:08	dr.sunilkumar79@gmail.c	Dr	Dr. Sunil Kumar	Assistant Professor Cente	Government P. G. College	Sonbhadra	India
7/5/2020 17:02:47	usurinbabu94@gmail.com	Mr	Utpal Pal	Research Scholar	Tezpur university	Tezpur	India
7/5/2020 17:03:23	jaiker112233@gmail.com	Dr	Dr Jaiker Kumar	Director	Tilaka College of Educatio	Muzaffarnagar	India
7/5/2020 17:03:35	dudhandu76@gmail.com	Dr	RAMESH KASHIRAM SH	Assistant professor	Maharshi Arajanatan Muni	Narkhed	Indian
7/5/2020 17:04:06	drskumar@gmail.com	Mr	SHAILENDRA KUMAR	ASSISTANT PROFESSO	S.S (P.G.) COLLEGE	SHAHJAHANPUR	INDIA
7/5/2020 17:04:26	sangramparidha@gmail.	Mr	Sangram Padhy	Research Scholar	Utkal University	Bhubaneswar	India
7/5/2020 17:04:31	ngarwal.hsmc17@gmail.	Mrs.	Hema Agrawal	Tutor	Home tutors	Secunderabad	India
7/5/2020 17:04:51	arguduri83@gmail.com	Mr.	ARUN KUMAR MANTO	ASSISTANT PROFESSO	HARIHAR SAHA COLLEG	Madhepura	India
7/5/2020 17:05:35	vinayagarsh@gmail.com	Mr	A. Vinayagam	Scholar	Pachaiyappas college	Chennai	India
7/5/2020 17:05:46	anil.antigarg@gmail.com	Mr.	Anil Garg	Associate Professor of ma	PT. C L Sharma Govt coll	Karnal (Haryana)	India
7/5/2020 17:06:10	dakshrajcric@gmail.com	Mr	Daksh Sharma	Assistant Professor	Guru Nanak College For	S.B.S Nagar	India
7/5/2020 17:06:25	neelakorah@gmail.com	Ms.	NEELAKHA BORAH	Ex-Student	Dibrugarh University	Lakhimpur	India
7/5/2020 17:07:32	nuleadhi02@gmail.com	Ms.	Ms. A.M. THAISHILA AA	Assistant Professor of Bio	S.T.E.T. Women's College	Tiruvarur	India
7/5/2020 17:08:16	dinesh.g.gupta387@gmail	Mr	DINESH KUMAR GUPTA	Lecturer	Agrawal Mahila Shikshak	Gangapur City	India
7/5/2020 17:08:35	bhavnbs06@gmail.com	Mr	MANIKANDAN S	Asst Professor	JPM College Labbikkadai	Mulki	India
7/5/2020 17:08:37	Drsaksharma56@gmail.co	Dr	Bhysh Sunder Sharma	Principal	D A V College of Educatio	Hoshiarpur (Punjab)	India
7/5/2020 17:09:16	199105@iscm.ac.in	Mr	DPS Samanta	Research Scholar	KIIT	Bhubaneswar	India
7/5/2020 17:09:39	Saprasadkuhu567@gma	Mr	SAPRASAD SAHU	STUDENT	GANGADHAR MEHER U	SAMBALPUR	INDIA
7/5/2020 17:10:28	gurnarsee@gmail.com	Mr	SIDDARTH MADANKAR	Research scholar	Gulbarga University	Gulbarga	India
7/5/2020 17:10:34	gukarjaya76@gmail.com	Dr.	R. VIJAYA	Assistant Professor of Co	Pioneer College of Arts a	Coimbatore	India
7/5/2020 17:10:39	vpd8390@gmail.com	Mr	Vaibhav Prakash Dahake	Student	Shri Shivaji Arts and Scie	AROLA	INDIA
7/5/2020 17:11:22	shoeibyas@gmail.com	Dr	Dr Shoib Ahmad Ilyas	Research Scholar	Centre for Economic and	Hyderabad	India
7/5/2020 17:11:31	dash.manoj@gmail.com	Dr.	Manoj Kumar Dash	HoD	Ittm Gwalior	Gwalior	India
7/5/2020 17:12:02	lokesh5189@gmail.com	Mr	Lokesh Kumar	Teacher	Jawaan Jyoti Public Scho	Aligarh	India
7/5/2020 17:12:16	sandeepgrs331@gmail	Ms.	Sakshi Dhingra	Student	Dav college sector	Chandigarh	India
7/5/2020 17:12:23	manish1.gupta16@gmail	Mr	Manish Gupta	Science Master	GMS FARIDKOT KOTLI	Mandi Dabwali	India
7/5/2020 17:12:33	aqu2311.74@gmail.com	Dr.	CHAMOLI ARUNA	Asst. Professor	Dr L B College	Visakhapatnam	India
7/5/2020 17:12:50	dayanjan220594@gmail.co	Mr	Daya Ram	Research scholar	Aligarh Muslim University	Aligarh	India
7/5/2020 17:13:13	mehnazkaushar@gmail.c	Mrs	PROF. MEHNAZ KAUSH	ASSISTANT PROFESSO	TIKARAM JAGANNATH C	PUNE	INDIA
7/5/2020 17:13:34	pugs18singh01@gmail.com	Ms	Pooja Kumari	Research scholar	MRM college LNMU	Darbhanga	India
7/5/2020 17:14:27	sutanusaxena.kar3@gmail	Ms.	Sutanuka Sarkar	Assistant Professor	Prasanta Chandra Mahal	kolkata	India
7/5/2020 17:14:28	ugaganmd@gmail.com	Mr	C P GOPI	Research Scholar	Annamalai University	Chidambaram	India
7/5/2020 17:14:48	dhan.ka984@gmail.com	Mr	Khandada Raut	PhD Scholar	KIIT Deemed to be Univer	Bhubaneswar	India
7/5/2020 17:19:17	sparghatepadhi@gmail.c	Dr	Sangakhe Padhi	Assistant Professor	Gangadhar Meher Univer	Sambalpur	India
7/5/2020 17:16:19	arnudeepshilke@gmail.c	Dr.	Dr Deepshikha	Assistant professor	M K government degree c	Aligarh	India
7/5/2020 17:16:31	sayanseksarkar@gmail.com	Mr	Sayan Sarkar	Student	S V S University	Kolkata	India
7/5/2020 17:16:47	kavithanarsi5@A2019@g	Mrs	Mrs. KAVITHA NATARAJ	ASSISTANT PROFESSO	Sridevi women's Engineer	Hyderabad	India
7/5/2020 17:16:53	anujaklar1976@gmail.com	Dr	Dr. Anuj Elka	Asst prof	Lingaia college kurnool	Kurnool	India
7/5/2020 17:16:57	fatanamirin16@gmail.com	Ms.	Fatana Rasaki	MBA	Mangalore	Mangalore	Afghanistan
7/5/2020 17:17:00	narendrakhanna12@gma	Mr.	BHAVATA NARENDRAKU	RESEARCH SCHOLAR	SABARMATI UNIVERSIT	AHMEDABAD	INDIA
7/5/2020 17:17:07	bhavatabhusan@gmail.co	Mr.	Bhavata Bhusan Sahoo	Assistant Professor	Kartikapatna College	Kendrapara	India
7/5/2020 17:20:09	arbindkp19@yahoo.co.in	Dr.	Dr. Arti Sahgi	Associate Professor	DAV College of Education	Hoshiarpur	Punjab
7/5/2020 17:20:57	sudhanu123@rediffmail.c	Dr	Dr Sangeni Rathore	Assistant Professor	Government Degree Colle	Badauun	Indian
7/5/2020 17:21:16	shyam322@gmail.com	Dr	Shyam Sundar Verma	Asst.Prof	Sri Dungargarh College, S	Churu	India
7/5/2020 17:21:16	dhanitasaumitra@gmail	Ms.	Dhanita Saumitra	Research Scholar	Kalinga Institute of Indust	Bhubaneswar	India
7/5/2020 17:22:24	farhadsultani783@yahoo.	Mr	Farhad Sultani	PhD scholar	Mangalore University	Mangalore	Afghanistan
7/5/2020 17:22:28	vijayadevi.pilla@gmail.com	Mrs.	Pilla Vijaya Durga Devi	Research Scholar	Adikavi nannaya universit	Rajahmundry	India
7/5/2020 17:22:32	jitendrachouhan486@gm	Dr.	Jitendra Chauhan	Associate Professor	Sage University Indore	Indore	India
7/5/2020 17:22:36	aditysaihoo007@gmail.c	Mr.	Aditya Prasad Sahoo	PhD Research Scholar	KIIT University	BHUBANESHWAR	INDIA
7/5/2020 17:22:51	kumarkishor786@gmail.com	Dr.	Kumar Kishor	Lecturer	Govt Boys Sr Secondary	Sunder Nagar Himachal	India
7/5/2020 17:23:07	gyan.sanjiv@gmail.com	Mr.	Sanjiv Kumar Vandhey	Assistant teacher	P S Jaisalthpur Dhanpur	Aligarh	India
7/5/2020 17:23:21	prabhavyas07@gmail.co	Mr.	Prabhat Kumar	Student	R.B.M (PG) College Dhar	Sultanpur	India
7/5/2020 17:23:26	archana-vaidya10@gmail.c	Mrs.	Archana Vaidya	Assistant Professor	DAV College of Education	Hoshiarpur	India
7/5/2020 17:26:54	dinesharma0101@gmail.c	Dr	Naresh Kumar	Assistant Professor	D.A.V. College of Educati	Hoshiarpur-146001	India
7/5/2020 17:27:38	kaushalsumit@gmail.c	Ms.	Suman Rani	Assistant professor	Guru Nanak college of ed	V.pa. vitamru school mahiu	India

Principal
G.N.College, Killianwali
(Sri Muktsar Sahib)

Timestamp	Email Address	Title	Full Name	Designation	Name of the institution	City	Country
7/3/2020 15:56:28	thakurmonika527@gmail.c	Ms.	Monika Thakur	Assistant Professor	G.G.D.S.D. College, Hari	Hoshiarpur	India
7/3/2020 15:58:34	Aditi@dhariti96@gmail.com	Dr.	Dr.Aditi baghla	assistant professor	D.A.V COLLEGE ABOHA	Abohar	India
7/3/2020 16:00:10	sayngomesh@gmail.com	Mr.	GANESH S M	Lecturer	Coorg P U College GONI	GONIKOPPAL	India
7/3/2020 16:01:11	lovpr0321@gmail.com	Mr.	Lovepreet Singh	Student	Guru nanak college	Bathinda	India
7/3/2020 16:07:43	drr333@gmail.com	Dr.	CHILUNDI NAGARAJU	ASSOCIATE PROFESSO	THE HINDU COLLEGE	MACHILIPATNAM	INDIA
7/3/2020 16:10:00	sh16675567@gmail.com	Ms.	Simran bakhar	Msem(final year) student	Guru nanak college Killian	Mohali	India
7/3/2020 16:13:43	kandbrghi4@gmail.com	Mr.	SARDAR PRBHA KR	Assistant professor	GFGC, Yelahanka, Bangl	Bengaluru	India
7/3/2020 16:19:05	mpreetkaur03296@gmail.c	Mrs.	Manpreet Kaur	Asst. Prof.	Bhag Singh Khalsa colleg	Abohar	India
7/3/2020 16:20:09	vaibhavgrg@gmail.com	Mrs.	Simpre Vaibs	Assistant professor	Kanita hanna College for	Phagwara	India
7/3/2020 16:21:16	sanapreet_17@yahoo.in	Mrs.	Gurpreet Kaur	Assistant Professor	G.G.D.S.D. College, Hari	Hoshiarpur	India
7/3/2020 16:22:11	simran774@gmail.com	Ms.	Simran Chawla	Student	University College, Chaut	Sirsa	India
7/3/2020 16:25:07	drneeraj@gmail.com	Dr.	NEERAJ SARDAR	Associate prof	G.G.D S.D College,Hariar	Hoshiarpur (Punjab)	India
7/3/2020 16:26:05	ohhiwadmanisha1421@g	Mrs.	Manisha	Assistant Professor	Government College Mah	Rohtak	India
7/3/2020 16:33:17	mhel9536@gmail.com	Ms.	Richa sharma	Assistant professor	Guru Nanak College for C	Muktsar	India
7/3/2020 16:33:47	priyabansal630@gmail.c	Ms.	Priya	Student	Maharaja Ranjit Singh Pu	Bathinda	India
7/3/2020 16:36:38	kaurkarishma@gmail.com	Ms.	Sourav kalra	Assistant professor	Punjab university constitu	Mohali	India
7/3/2020 16:39:45	tanuthakur@gmail.com	Mrs.	Tanu	Asst. Professor	Guru Nanak Khalsa Colle	Abohar	India
7/3/2020 16:43:54	bhavnapbhardwaj@gr	Dr.	DR. AVINASH D. BHAND	Associate Professor	Vidya Prathishthan's Colle	Ahmednagar	India
7/3/2020 16:47:18	simranbathal14@gmail.c	Ms.	Simran	Assistant Professor, Depa	Deenanath Girls College	Badal	India
7/3/2020 16:48:13	neelgupta@gmail.com	Mrs.	Neelam Gupta	HOD Home Science	Bed girls college	Bathinda	India
7/3/2020 16:49:54	neetanagar95@gmail.com	Ms.	Neeta	Teacher	Holy Angel school	Mohali	India
7/3/2020 16:52:58	khushkumar@gmail.c	Mrs.	Khushkumar	Asst prof	NBGSM COLLEGE	Sohna GURUGRAM	INDIA
7/3/2020 16:53:16	vurpreet4@gmail.com	Ms.	Ravi Prasad	Asst. Professor	Uttaranchal University, De	Dehradun	India
7/3/2020 16:57:00	ramandeepsunkara@gmail	Mrs.	Ramandeep Kaur	Assistant Professor	Govt. Brijindra College	Faridkot	India
7/3/2020 16:57:40	kajalpreetkaur2991@gmail	Ms.	Kajal Devi	Special educator	Tapan rehabilitation sevar	Karnal	India
7/3/2020 16:58:52	priksharma@gmail.com	Ms.	Priksha	Special educator	Tapan rehabilitation sevar	Hisar	India
7/3/2020 16:58:59	vendarsan@hotmail.com	Dr.	Dr. Vandana Sabharwal	Assistant Professor	Dyal Singh College, Karn	Karnal	India
7/3/2020 16:59:11	pkumaran3020@gmail.co	Dr.	P.KUMARAN	Assistant Professor	C.Abdul Hakeem College	Ranipet	India
7/3/2020 16:59:15	pa8673@gmail.com	Dr.	Pooja Sharma	Research scholar	University School of Mani	Kurukshetra	India
7/3/2020 16:59:27	mohabbatkhanbrunewala@	Ms.	Ms. Saba Sabir	NSS volunteer	N. M. S. N. Dass college	Budaun	India
7/3/2020 16:59:33	drashwinyadava@gmail.c	Dr.	Dr. ASHWIN YADAVA	Assistant Professor	Handiya p g college Hand	Prayagraj	India
7/3/2020 16:59:49	pv1996330@gmail.com	Mr.	J MANJUNATHA RAO	Assistant Professor	Sri Aurobindo College Rag	Bengaluru	India
7/3/2020 16:59:50	rajesharajprofessor@gmail	Mr.	B RAJESH KUMAR	Asst professor	Pragati Engineering colle	Karimnagar	India
7/3/2020 17:00:01	bajkulyaan@gmail.com	Ms.	Kalyani Pradhan	PhD Research Scholar	Indira Gandhi National Tri	Amarkantak	India
7/3/2020 17:00:11	dimitajhaurina@gmail.com	Ms.	Dimitaurina Thakuria	B.A. student	Handique Girls' College	Guwahati	India
7/3/2020 17:00:11	archana.arti.choudhary@	Dr.	DR. ARCHANA CHOUDH	ASSISTANT PROFESSO	P. G. CENTRE WEST CA	SAHARSA	INDIA
7/3/2020 17:00:16	thakuria.alakesh75@gma	Mr.	Alakesh Thakuria	M.tech. student	IIT Roorkee	Assam	India
7/3/2020 17:00:24	hansh.charyandi@gmail.c	Dr.	Hansh Kumar	Assistant Professor	Modern Indian College Of	Rewari	India
7/3/2020 17:00:45	nurulhoda886@gmail.com	Mr.	Nazrul Hoda	Research Scholar	Jamia Millia Islamia	New Delhi	India
7/3/2020 17:01:36	jayachoudhary1975@gm	Dr.	Dr. Jaya ChoudHary	Assistant Professor	Gautam Buddha Mahila C	Gaya	India
7/3/2020 17:02:08	dr.sunilkumar79@gmail.c	Dr.	Dr. Sunil Kumar	Assistant Professor Cum	Government P. G. College	Sonbhadra	India
7/3/2020 17:02:47	saurabhsabhi@gmail.com	Mr.	Utpal Pal	Research Scholar	Tezpur University	Tezpur	India
7/3/2020 17:03:23	jasbir112233@gmail.com	Dr.	Dr. Jasbir Kumar	Director	Indev College of Educatio	Muzaffarnagar	India
7/3/2020 17:03:35	dubanda70@gmail.com	Dr.	RAMESH KASHIRAM SH	Assistant professor	Mahatma Angarsular Muni	Nashtad	Indian
7/3/2020 17:04:06	drsimran@gmail.com	Mr.	SHAILENDRA KUMAR	ASSISTANT PROFESSO	S.S (P.G.) COLLEGE	SHAHJAHANPUR	INDIA
7/3/2020 17:04:26	sangramparidhy46@gmail	Mr.	Sangram Padhy	Research Scholar	Utkal University	Bhubaneswar	India
7/3/2020 17:04:31	ngarwal.neena17@gmail.c	Mrs.	Neena Agrawal	Tutor	Home tuition	Secunderabad	India
7/3/2020 17:04:51	arunkulk83@gmail.com	Mr.	ARUN KUMAR MANTO	ASSISTANT PROFESSO	HARSHAR SAHA COLLEG	Madhupura	India
7/3/2020 17:05:05	vinayagam4@gmail.com	Mr.	A. Vinayagam	Scholar	Pachaiyappas college	Chennai	India
7/3/2020 17:05:49	anil.antigny@gmail.com	Mr.	Anil Garg	Associate Professor of co	PT. C.L. Sharma Govt coll	Karnal (Haryana)	India
7/3/2020 17:06:19	dabahnpoint@gmail.com	Mr.	Dabah Sharma	Assistant Professor	Guru Nanak College For	S.B.S Nagar	India
7/3/2020 17:06:25	neelaborah@gmail.com	Ms.	NEELAMIKA BORAH	Ex-Student	Dibrugarh University	Lakhimpur	India
7/3/2020 17:07:32	cutesalim32@gmail.com	Ms.	Ms. A.M. THAFSHILA AA	Assistant Professor of Bo	S.T.E.T. Women's College	Tiruvarur	India
7/3/2020 17:08:16	deepika.gupta387@gmail	Mr.	DINESH KUMAR GUPTA	Lecturer	Agrawal Mahila Shikshak	Gangapur City	India
7/3/2020 17:08:33	Manandal24@gmail.com	Mr.	MANIKANDAN S	Asst Professor	JPM College Lakshakada	Madurai	India
7/3/2020 17:08:37	Drsusharma54@gmail.co	Dr.	Shyam Sundar Sharma	Principal	D A V College of Educatio	Hoshiarpur (Punjab)	India
7/3/2020 17:09:16	196 1085@kcm.ac.in	Mr.	DPS Samanta	Research Scholar	KIIT	Bhubaneswar	India
7/3/2020 17:09:39	Suprasadchu847@gmail	Mr.	SAPRASAD SAHU	STUDENT	GANGADHAR MEHER U	SAMBALPUR	INDIA
7/3/2020 17:10:28	gumaraja@gmail.com	Mr.	SIDDARTH MADANSAR	Research scholar	Gulbarga University	Gulbarga	India
7/3/2020 17:10:34	gokulpriya276@gmail.com	Dr.	R. VIJAYA	Assistant Professor of Co	Pioneer College of Arts a	Coimbatore	India
7/3/2020 17:10:37	rpd3300@gmail.com	Mr.	Vaibhav Prakash Dahate	Student	Shri Shivaji Arts and Scie	ARDLA	INDIA
7/3/2020 17:11:22	shoaibyes@gmail.com	Dr.	Dr Shoaib Ahmad Ilyas	Research Scholar	Centre for Economic and	Hyderabad	India
7/3/2020 17:11:31	dash.manoj@gmail.com	Dr.	Manoj Kumar Dash	HoD	Ifmr Gwalior	Gwalior	India
7/3/2020 17:12:02	bikash6169@gmail.com	Mr.	Lokesh Kumar	Teacher	Jasram Jyoti Public Scho	Aligarh	India
7/3/2020 17:12:16	sakshibhargava331@gmail	Ms.	Sakshi Bhargva	Student	Dav college dhahar	Gaziabaha	India
7/3/2020 17:12:23	manish13gupta10@gmail	Mr.	Manish Gupta	Science Master	GMS FARIDKOT KOTLI	Mundi Dalwala	India
7/3/2020 17:12:33	erp2317@gmail.com	Dr.	CHANDLI ANJANA	Asst. Professor	Dr. L.B College	Visakhapatnam	India
7/3/2020 17:12:50	dayagam22084@gmail.co	Mr.	Daya Ram	Research scholar	Aligarh Muslim University	Aligarh	India
7/3/2020 17:13:13	pathakkaushal9@gmail	Mrs.	PROF. MEHNAZ KAUSH	ASSISTANT PROFESSO	TIKARAM JAGANNATH C	PUNE	INDIA
7/3/2020 17:13:54	pujaTiwari01@gmail.com	Ms.	Pooja Kumar	Research scholar	MRM college LNMU	Darbhanga	India
7/3/2020 17:14:27	subarnasarkar3@gmail	Ms.	Subarna Sarkar	Assistant Professor	Prasanta Chandra Mahal	kolkata	India
7/3/2020 17:14:28	cpgupta@gmail.com	Mr.	C P GOPI	Research Scholar	Annamalai University	Chidambaram	India
7/3/2020 17:14:48	shan.ln16@gmail.com	Mr.	Khandaka Rout	PhD Scholar	KIIT Deemed to be Univer	Bhubaneswar	India
7/3/2020 17:19:17	sgsanjitapadhi@gmail.c	Dr.	Sanjata Padhi	Assistant Professor	Gangadhar Meher Univer	Sambalpur	India
7/3/2020 17:19:19	anindyaghoshdev@gmail.c	Dr.	Dr Deepshikha	Assistant professor	M K ghandhi degree c	Aligarh	India
7/3/2020 17:19:31	sdyanekarsdy@gmail.co.in	Mr.	Sayan Sarkar	Student	S V S University	Kolkata	India
7/3/2020 17:19:47	kavithanarayanan@A2019	Mrs.	Mrs. KAVITHA NARAYAN	ASSISTANT PROFESSO	Sridevi women's Engineer	Hyderabad	India
7/3/2020 17:19:53	anujaiswal1970@gmail.com	Dr.	Dr. Anuj Ekka	Asst prof	Loyola college kunduli	Karaun	India
7/3/2020 17:19:57	fatemamzahra18@gmail.com	Ms.	Fatema Rezaie	MBA	Mangalore	Mangalore	Afghanistan
7/3/2020 17:19:59	naresh.dhawale12@gmail	Mr.	BHAVITA NARENDRAKU	RESEARCH SCHOLAR	SABARMATI UNIVERSIT	AHMEDABAD	INDIA
7/3/2020 17:17:57	bhusanbahoo@gmail.com	Mr.	Bhusan Bhusan Sahoo	Assistant Professor	Kantapatna College	Kendrapara	India
7/3/2020 17:20:00	arikuljit19@yahoo.co.in	Dr.	Dr. Ari Sahuja	Associate Professor	DAV College of Education	Hoshiarpur	Punjab
7/3/2020 17:20:57	sradhan123@rediffmail.c	Dr.	Dr Sanjeev Radhore	Assistant Professor	Government Degree Colle	Badaun	Indian
7/3/2020 17:21:10	shyamv323@gmail.com	Dr.	Shyam Sundar Verma	Asst.Prof	Sri Dungargarh College,	Churu	India
7/3/2020 17:21:16	dharitibasumatary@gmail	Ms.	Dhariti Basumatary	Research Scholar	Kalinga Institute of Indust	Bhubaneswar	India
7/3/2020 17:22:24	farhadsultani782@yahoo.i	Dr.	Farhad Sultani	PhD scholar	Mangalore University	Mangalore	Afghanistan
7/3/2020 17:22:26	vijayajkm.phl@gmail.com	Mrs.	Pilli Vijaya Durga Devi	Research Scholar	Adikavi nannaya university	Rajahmundry	India
7/3/2020 17:22:32	jitendrachouhan664@gm	Dr.	Jitendra Chouhan	Associate Professor	Bapa University Indore	Indore	India
7/3/2020 17:22:36	adityasahoo007@gmail.c	Mr.	Aditya Prasad Sahoo	PhD Research Scholar	KIIT University	BHUBANESHWAR	INDIA
7/3/2020 17:22:51	sapna2908jhb@gmail.com	Dr.	Kamal Kishor	Lecturer	Govt Boys Sr Secondary	Sundar Nagar, Himachal	India
7/3/2020 17:23:07	gyan.sanjiv@gmail.com	Mr.	Sanjiv Kumar Varshney	Assistant teacher	P S Jaisalhpur Dhampur	Aligarh	India
7/3/2020 17:23:21	prabhuraiyar87@gmail.co	Mr.	Prabhu Kumar	Student	R.S.M (PG) College Dhan	Sonhara	India
7/3/2020 17:23:26	anthonraju10@gmail.co	Mrs.	Anthone Vasudev	Assistant Professor	DAV College of Education	Hoshiarpur	India
7/3/2020 17:26:54	deepkumar0101@gmail.c	Dr.	Naresh Kumar	Assistant Professor	D.A.V College of Educatio	Hoshiarpur-146001	India
7/3/2020 17:27:35	kalanisaman44@gmail.c	Ms.	Suman Rani	Assistant professor	Guru Nanak college of ms	Vpo. channu tehsil malout	India

Principal
G.N.College, Killianwali
(Sri Muktsar Sahib)

Timestamp	Email Address	Title	Full Name	Designation	Name of the Institution	City	C
7/4/2020 9:57:19	amitbatal.gnc@gmail.com	Mr.	Amit Batal	Associate Professor	Guru Nanak College	Mukatsar	
7/4/2020 10:02:40	amanmaning45@gmail.co	Mr.	AMANDEEP SINGH	LIBRARIAN	GURU NANAK COLLEGE SRI MUKTSAR SAHIB		
7/4/2020 10:05:24	shetiyanilesh23@gmail.co	Mr.	Ahmad shaig Yardout	Student	University First Grade col Mangalore		
7/4/2020 10:06:52	drsrkhinde@gmail.com	Dr.	Sharaj vishwas shinde	Professor	DAV vaia kar college of co Solapur		
7/4/2020 10:28:20	trpta8427@gmail.com	Mrs.	TRIPTA Rani	Asst.Professor	SSD girls College	Bathinda	
7/4/2020 10:37:39	ishasaneen1@gmail.com	Mrs.	ISHA SANEEN	Asstt. Prof	S.S.D. GIRLS' COLLEGE BATHINDA		
7/4/2020 10:45:11	praveenkumarjain07@gm	Mr.	PRAVEEN J KALAMDAN	Senior Assistant Professor	Mangalore Institute of Tec	Moodbidri	
7/4/2020 10:53:58	pandusir52@gmail.com	Mrs.	Tella Vijaya	Lecturer	Government Degree Coll	Bhiknuda	
7/4/2020 10:55:56	dr.rashmichaturvedi@gmail	Dr.	Dr Rashmi chaturvedi	Associate professor	Mahila mahavidyalaya ba	Kanpur	
7/4/2020 11:00:05	kandarapurapkumar@	Mrs.	Radha Kumari	Lecturer in English	S. V. Govt Arts&Science (	Nagar Karnool	
7/4/2020 11:14:32	singhdinya.dam@gmail.co	Mr.	Madan Mohan Singh	Student	Punjabi University	Sangrur	
7/4/2020 11:17:10	shubhamsaab.329@gmail.c	Mr.	Shubham Wali	Student	Mangalore University	Mangalore	
7/4/2020 11:19:59	mukundsaab09@gmail.com	Mr.	Prof S Mukundhan	Lecturer	KLE College of Business	Hubli	
7/4/2020 11:29:50	maryshash123@gmail.co	Dr.	Dr Shashwati Gurbakhsh	Assistant Professor (Ph	Guru Nanak College Kilki	Sri Muktsar Sahib	
7/4/2020 11:34:30	sidhusidhu0331@yahoo.i	Mr.	Sukhvir Singh	Lab attendant	Dhg Public Sr.Sec school	Jagraon	
7/4/2020 11:36:34	pdpagdish2525@gmail.com	Dr.	Jagdish Prasad jat	Principal	Gurukul sadha shanti maj	Jaipur	
7/4/2020 11:47:22	madhugdh@gmail.com	Dr.	DR MADHUMITA GUPTA	Assistant Professor	MBF Govt.PG College Aal	Lucknow	
7/4/2020 11:52:46	kumarkishore@gmail.com	Dr.	Suresh Kumar	Assistant Professor	Govind National College I	Ludhiana	
7/4/2020 11:58:32	pranshkumar18@gmail.co	Mr.	Pranshi Tewari	Student	S.S.D girls college	Bathinda	
7/4/2020 11:58:51	dilshahsaab28@gmail.co	Mr.	Dilsha	A.B.R.C	GSSS Dabwali Village	Mandi Dabwali	
7/4/2020 12:00:37	dimpsgill@gmail.com	Ms.	Dimple Rani	Admin	mdhm college	Bathinda	
7/4/2020 12:04:36	mamatarandebury13@gm	Ms.	Mamatarani Debury	Research Scholar	Utkal University	Bhubaneswar	
7/4/2020 12:08:06	prekshaj2324@gmail.com	Ms.	Preksha Jain	Assistant professor	DAV College	Abohar	
7/4/2020 12:22:39	omkarsingh1734@gmail.c	Mr.	Omkar Rameshwar Singh	Student	Dongki college aurangabi	Aurangabad	
7/4/2020 12:26:34	k_upasana17@yahoo.co.in	Mrs.	Upasna Bhasin	Assistant professor	MBIT,Greater Noida	Noida	
7/4/2020 12:27:52	anitaverma24070@gmail.	Mrs.	Anita Verma	Assistant professor	DGMTE,Dehradun Uttara	Dehradun	
7/4/2020 12:33:15	kanchanbhoi15@gmail.c	Ms.	Kanchan	B.com	Rajindra college,Bh	Bathinda	
7/4/2020 12:43:11	ishishankarma727@gm	Ms.	ISHI Vishwakarma	MBF govt college ashiyan	MBF govt college ashiyar	Lucknow	
7/4/2020 12:56:30	bmishra8@gmail.com	Ms.	Vishakha Bhatia	Assistant Professor	D.A.V. College of Educati	Hoshiarpur	
7/4/2020 12:59:03	poonamkhs318@gmail.com	Ms.	Poonam Mehta	Assistant professor	D.A.V.college of educatio	Hoshiarpur	
7/4/2020 13:06:09	gnsw000000@gmail.co	Dr.	Simarjeet kaur	Assistant prof	S.S.D.Girls college Bathi	Bathinda	
7/4/2020 13:26:51	palwinder.kharal1@gmail	Dr.	Palwinder Kaur	Assistant Professor	S D College	Hoshiarpur	
7/4/2020 13:27:39	bhatia.pooja@gmail.co	Dr.	Pooja Bhatia	Associate Professor	Government Brijindra Col	Faridkot	
7/4/2020 13:50:30	neelam309@gmail.com	Mrs.	Neelam Yadav	Assistant professor	Government Degree colle	Barabanki	
7/4/2020 13:51:19	vishwapriya.sma@gmail.c	Ms.	Vishwapriya Sharma	Faculty	Sandipani Mum School Vi	Vindavan	
7/4/2020 13:57:21	poonamdh26@gmail.com	Ms.	Reeena Seth	Lecturer in Economics	Vidiyaa Mahavidyalaya	Roorkee	
7/4/2020 14:01:02	jhulshh254@gmail.com	Ms.	Jaspreet kaur	BA first year	sad girls college	bathinda	
7/4/2020 14:16:35	veerpalsaini26@gmail.co	Mrs.	Veerpal kaur	Assistant professor in Sci	Sh LBS Arya Mahila Colle	Barnala	
7/4/2020 14:26:41	ramanmahery@gmail.com	Mr.	Harpreet singh	B.a	Baba farid group of institu	Bathinda	
7/4/2020 14:50:45	mohanichoti@gmail.com	Mrs.	Neha Rakesh	Asst.professor	Ggs girls college	Gidderbaha	
7/4/2020 15:01:47	hwajkuj24@gmail.com	Ms.	Heer Jakubhoyle	Assistant professor	Laxmichand Gohada Coll	Mumbai	
7/4/2020 15:07:27	kumarpandey993@gmail.com	Mrs.	Suman Pandey	PGT economics teacher	Sacred heart school	Haldwani, Uttrakhand	
7/4/2020 15:29:16	sahilchaudhary0408@gm	Mr.	Sahil Hasan	Student	Aligarh Muslim University	Aligarh	
7/4/2020 15:36:01	nargrishaliarg@yahoo.in	Dr.	NAVPRABHAAR GODA	Principal	VIDYASTHALI I T Colleg	Jaipur	
7/4/2020 15:37:15	dhaamgarh06@gmail.co	Dr.	Dr Dharmendra Kumar	PhD	Lucknow university Lucknow	Lucknow	
7/4/2020 15:38:03	pradeepkumar644589@g	Mr.	Pradeep Kumar	Faculty	Baba International school	Sriganganagar uttar Pradesh	
7/4/2020 16:24:17	balwinder_19@yahoo.com	Mr.	Balwinder Singh	Assistant Professor	Guru Nanak College Far	S.B.S Nagar	
7/4/2020 17:01:58	pshubham64@gmail.com	Ms.	Pshu Bansal	Research Scholar	University of Jammu	JAMMU	
7/4/2020 17:25:30	farhanmulla@gmail.com	Ms.	S. FARHAN	Management Executive	AMAN COLLEGE OF AR	TRICHY	
7/4/2020 17:26:49	dimsan1234@gmail.com	Dr.	Charanjit Kaur Maan	Associate Professor of Ph	A.S.S.M UNIVERSITY CI	S.BS Nagar	
7/4/2020 17:35:04	rohitgoregaonkar45@gm	Mr.	ROHIT GOREGAONKAR	Student	Vidyalankar College	Mumbai	
7/4/2020 17:41:20	anupriyasaini20@gmail.co	Ms.	Anupriya Taneja	Assistant professor	SSD GIRLS COLLEGE	Bathinda	
7/4/2020 18:04:29	projectsfocusacademy@gm	Mr.	AMIT KUMAR	Head	Project Alfa Academy	Bathinda	
7/4/2020 18:06:09	asifjabi786@gmail.com	Mr.	MOHAMMAD AKIF TAUF	Assistant Professor	KPM Government Girls D	Bhadohi	
7/4/2020 18:18:20	dimsan274@gmail.com	Dr.	Dr Manita Rani	Assist.prof of Political Sci	Babu Anand Ram Jindal co	Karnal	
7/4/2020 19:30:20	mythiryaithanathi@gmail	Ms.	T. MYTHIRYEE	I BA ENGLISH	Sri Ramakrishna college -	Coimbatore	
7/4/2020 19:39:24	nithi1@gmail.com	Mr	NITHEESH K JOSE	2nd YEAR MSW	NEHRU ARTS AND SCIE	COIMBATORE	
7/4/2020 19:56:53	ashasingla79@gmail.com	Dr.	Asha Singla	Assistant Professor	S. S. D. Girls' College, Ba	Bathinda	
7/4/2020 19:17:19	drmukesh.mmsd@gmail.	Dr.	Dr Mukesh Prasad Sama	Assistant professor	Government Degree Colle	New Tehri	
7/4/2020 19:21:24	manishsaini2015@gmail	Dr.	Dr Bandna Semwal	Assistant professor	Government Degree Colle	New Tehri	
7/4/2020 19:38:52	bagphoto.mm@gmail.co	Ms.	Shiva bajaj	Assistant professor	SSD girls college	Bathinda	
7/4/2020 19:39:03	hemkpandit02@gmail.co	Dr.	Hariish chandra Pundit	Assistant Professor	Pt. L. M. S. Govt. P. G. Co	Dehradun	
7/4/2020 19:49:15	shubhi.v29@gmail.com	Dr.	Vivika Nand Bhatt	Assistant professor in Sci	Government Degree colle	New Tehri	
7/4/2020 19:59:49	duaiya009@gmail.com	Mrs.	RIYA	Chief coordinator	Seva samiti Bibi Angad's	Ambala	
7/4/2020 20:01:52	sugandhaagrohi011@gm	Ms.	Sugandha Agrohi	Research Scholar	Khwaja Moinuddin Chishti	Lucknow	
7/4/2020 20:04:56	parvashisb2010@gmail.c	Dr.	Parvesh Lata	Assistant professor	Green Meadows college (	Chashti Delhi	
7/4/2020 20:22:09	shivanik.ak@gmail.com	Mr.	SHIVENDRA KUMAR SIN	TEACHER	Basic education U.P.	CHANDAULI	
7/4/2020 21:15:36	KAURMANI1@GMAIL.CO	Ms.	Manpreet Kaur	Bathinda	Punjabi university college	BATHINDA	
7/4/2020 21:39:30	dr.sumanlata217@gmail.c	Dr	Dr suman lata	Asst professor	G.p.g.c.nagrath pakhal,c	Pakhal	
7/4/2020 22:27:05	prianca.arora3@gmail.com	Ms.	Priyanka	Assistant Professor	Gagichand Arya Mahila C	Abohar	
7/4/2020 22:28:49	disha18disha@gmail.co	Ms.	Disha gupta	research scholar	Punjabi University patiala	kotkapura	
7/4/2020 22:34:14	urmila.jindal@gmail.com	Mrs.	Urmila	Teacher	Mother Mary school of ed	Delhi	
7/4/2020 22:44:16	ashishbegha10751@gmail	Mr.	ABHISH BAGHELA	Assistant Professor in Co	Guru Nanak College Kilka	Gidderbaha (Dist. Sri Muk	
7/4/2020 22:47:20	maryamwali53@gmail.co	Ms.	Maryam Wali	Student	Mangalore University	Mangalore	
7/4/2020 23:04:11	aamirgnawali@gmail.c	Mrs.	Marsha	accounts manager	Agro	Mohali	
7/4/2020 23:11:29	shyam1107@gmail.com	Dr.	DR SHYAM BABU KHAR	ASSOCIATE PROFESSO	MAHARSHI MAHESH YI	KATNI	
7/4/2020 23:27:07	deepakkumar4sep@gm	Mr.	Deepak Kumar	Research Scholar	Veer Bahadur Singh Purv	Jaunpur	
7/5/2020 0:06:37	[illegible]	Mr.	CHANDRASEKHAR SA	Assistant Professor	SIES College of Commen	Mumbai	
7/5/2020 0:27:13	suryamahadevdhoble@	Mr.	SURYAWANSHI DADAS	Research Scholar	University of Mumbai	Mumbai	
7/5/2020 1:14:10	mukhat.edu@gmail.com	Mr.	SOMNATH MUKHUTI	RESEARCH SCHOLAR	SIDHO KANHO BIRSHA	PURULIA	
7/5/2020 5:46:44	rajan101006@gmail.com	Mr.	RAJAN SHARMA	LECTURER	Shri Jagannath Jr Educati	Modinagar	
7/5/2020 6:46:40	pradeepgdh@gmail.com	Dr.	Dr.Pradeep Kumar.S.	Assistant Professor of Sci	Government College Anti	Ambalapuzha	
7/5/2020 7:04:21	kunj22kunj@yahoo.co.in	Ms.	Kunjana Mittal	Assistant professor	Deptt of law, maharishi m	Mullana	
7/5/2020 7:37:22	yadavkunjesh243@gmail.c	Dr.	Dr. Kamlesh Yadav	Assistant Professor	B.S.K.College of Educati	Mandi Dabwali	
7/5/2020 8:47:30	[illegible]	Mr.	Harsimran Kaur	Student	Guru Nanak college Kilka	Mandi dabwali	
7/5/2020 8:51:26	[illegible]	Mrs.	Sonam	TGT	Sinago international schoo	Abohar	
7/5/2020 9:51:33	monelydhingh@gmail.com	Mr	DEEPAK BANSAL	PROPRIETOR	PURAN CHAND AND SO	MANDI DABWALI	
7/5/2020 9:58:02	anuragtripathi20@gmail.	Mr	Anurag Tripathi	Special Education visual I	Jagadguru Ramdhadrach	Chitrakoot	
7/5/2020 9:59:27	jyotimayamukherjee25@	Ms.	Jyotimayee Mukut	Student	Fakir Mohan University	Dhenkanal	
7/5/2020 10:09:23	pkuperu2010@gmail.com	Dr.	Pravinkumar Shankhuma	Asst. Professor	Krantiagrara G D Bapu La	Kundal	
7/5/2020 10:10:37	sdhyatachhoro@yahoo.	Mr.	SABYASACHI SARK	Assistant Professor	DRIEMS MBA	Cuttack	
7/5/2020 10:28:45	dasanujuk@gmail.com	Mr	Suraj Kumar Das	Research Scholar	Department of Education,	Balasore	
7/5/2020 10:55:30	ks5022254@gmail.com	Ms.	Kamal Sharma	B.com 2nd year	MBP Pg college	Lucknow	
7/5/2020 10:58:42	kamalmodhe@gmail.com	Mrs.	Madhu	Assistant Professor	MBBG RGC Girls College	Garhshankar	
7/5/2020 10:59:09	sandhgrewal9870@gmail.	Ms.			scd govt college,ludhiana	ludhiana	

Principal
G.N.College, Killianwali
(Sri Muktsar Sahib)

Timestamp	Email Address	Title	Full Name	Designation	Name of the institution	City
7/3/2020 21:18:08	[illegible]	Dr	Anurag Sharma	Assistant Professor	Government Degree Coll	Kotkhai
7/3/2020 21:21:08	[illegible]	Mr.	Prakash C Kamble	Principal	SCVS DR.C.S.KULKODD	Ratnag
7/3/2020 21:21:40	[illegible]		G Khulhuka	Student	A.V.C. College of Engineering	Chennai
7/3/2020 21:21:43	[illegible]	Mr.	Smita Vaishn	Assistant Professor	RKD College, Pathaulia L	Patna
7/3/2020 21:22:56	[illegible]		seema	student	Punjab University,Patiala	Mandi Dabwali
7/3/2020 21:23:27	[illegible]	Mr.	RANJAN KUMAR SIDHEP	Lecturer	Pallamundai College	Pallamundai
7/3/2020 21:25:49	[illegible]	Mr.	AJAY KUMAR BARDOPA	Assistant professor	ABSECT University Hazari	Hazaribag
7/3/2020 21:26:10	[illegible]	Mrs.	Suruchi	PGT commerce	GRPS	Hawalbahar
7/3/2020 21:32:22	[illegible]	Dr.	DR. VISHAL KUMAR	ASSISTANT PROFESSO	MKR GOVT DEGREE CC	GHAZIABAD
7/3/2020 21:32:54	[illegible]	Dr	Dr.Bhavin K Patel	Employee	Surat Municipal Corporati	Surat
7/3/2020 21:32:56	[illegible]	Dr.	Anita Sharma	Associate Professor	Govt Rajindra College	Bathinda
7/3/2020 21:36:34	[illegible]	Dr	Bhaga Sureshala Munda	Associate Professor	Akkineni Nageswara Rao	Gudivada
7/3/2020 21:42:46	[illegible]		Lt.Dr.Swamy Sheela	Assistant Professor	University Arts and Scien	Warangal
7/3/2020 21:42:57	[illegible]	Dr.	Anand Mohan Jha	Assistant Professor (Gues	M. L. T. College Saharsa,	Saharsa
7/3/2020 21:43:00	[illegible]	Mr.	SHRIBABCHA NAYAK	LECTURER	BRAHMANJHARILO MAI	CUTTACK
7/3/2020 21:44:27	[illegible]	Mr.	SUDDULA SWAMY	LECTURER	GDC WOMEN WANAPA	WANAPARTHY
7/3/2020 21:44:49	[illegible]	Mr.	RAVI PARANDI	Lecturer	Government Degree Coll	Nagarkurnool
7/3/2020 21:48:05	[illegible]	Mr	Pawan Sharma	Ph.D Research Scholar	Chaudhary Devi Lal Univ	Sirsa
7/3/2020 21:48:08	[illegible]	Mr.	Bindu Garg	Assistant Professor Botan	S.D.D Girls' College,Bath	Bathinda
7/3/2020 21:50:00	[illegible]	Mr.	AVUTA SHIVAPRASAD	Lecturer in Zoology	Government Degree Coll	Nagarkurnool
7/3/2020 21:50:38	[illegible]	Mrs.	Pokiha Marpak	Lecturer	GDC WOMEN WANAPA	Wanaparthy
7/3/2020 21:52:03	[illegible]	Mr.	srikanth vellanki	faculty	ss infotech	hyderabad
7/3/2020 21:55:17	[illegible]	Dr	Dr. Jitendra Kumar	Assistant Professor	Pranveer Singh Institute o	Kanpur
7/3/2020 21:57:48	[illegible]	Mr.	NOOR UL HAQ ABEDI	Student	University first grade colle	Mangalore
7/3/2020 21:57:56	[illegible]	Mr.	SOUNYALIN SANTY	PGT COMMERCE	DAV PUBLIC SCHOOL, C	BHUBANESWAR
7/3/2020 21:58:04	[illegible]	Mr.	Tanya	Bathinda	SSD girls' college bathind	Bathinda
7/3/2020 22:00:27	[illegible]	Mr.	Sunil Kumar Bathla	Associate Professor	Gandhi Memorial Nehrua	Ambala
7/3/2020 22:03:32	[illegible]	Mr.	Ravi Kumar Gupta	Research Scholar	L. N. M. U. Darbhanga	Samastipur
7/3/2020 22:03:34	[illegible]	Dr.	Durgesh Prakash Jha	Research scholar	Central Sanskrit Universit	Darbhanga
7/3/2020 22:04:06	[illegible]		Amarpreet Kaur	Assistant professor	Guru Nanak Khalsa Colle	Kurukshetra
7/3/2020 22:05:53	[illegible]	Mr	Mohammad Ali Nasir	Student	Mangalore University	Mangalor
7/3/2020 22:11:05	[illegible]		SURINDER SHARMA	Associate Professor in Co	Doaba College Jalandhar	Jalandhar
7/3/2020 22:12:38	[illegible]	Mr.	KAVITA	FACULTY MEMBER	UNIVERSITY COLLEGE,	Sirsa
7/3/2020 22:14:25	[illegible]	Mr.	Shivam yadav	Nursing officer	100 bed district hospital a	Bhind mp
7/3/2020 22:17:14	[illegible]	Mr	RAJAT KASHYAP	LECTURER	SIR MADAN AL COLLEC	ETAWAH
7/3/2020 22:19:51	[illegible]	Mr.	Lt Krishna Kumar Singh	ARO	SGRR Public School Sirsi	Dehradun
7/3/2020 22:21:15	[illegible]	Mrs.	Sreja	Assistant professor	SSD Girls college, Bathin	Bathinda
7/3/2020 22:26:18	[illegible]	Dr.	Hanee Ahmed Qureshi	Assistant Professor	Vivekanand Art Sardar Dr	Aurangabad
7/3/2020 22:29:25	[illegible]		ADITYA VERMA	RESEARCH SCHOLAR	SMPG COLLEGE MEER	MEERUT
7/3/2020 22:32:13	[illegible]	Mr.	JENITTA STAN R	Student	Nangi Catholic college of	Vikarabad
7/3/2020 22:37:26	[illegible]		Mr. GANESH GULABRAO	ASSISTANT TEACHER	BHAVANS COLLEGE AN	MUMBAI
7/3/2020 22:47:19	[illegible]	Mr.	Aakanksha Sharma	Student	Rajiv academy for techno	Mathura
7/3/2020 22:56:29	[illegible]	Mr.	Krishan Lal Grover	Research Scholar	MRSPTU	Bathinda
7/3/2020 22:59:10	[illegible]	Mrs.	T. Deepthi	Lecturer in commerce	DRG Govt Degree Colleg	West godavari
7/3/2020 23:03:18	[illegible]	Mr.	Vibha	Student	Dav college sector 10, Ch	Chandigarh
7/3/2020 23:10:27	[illegible]	Mr	R. MUKESBUR RAHMAN	Student	St. PETER'S INSTITUTE	Chennai
7/3/2020 23:40:25	[illegible]	Dr.	Dr.Surinder Kaur	Head,Department of Com	DAV College for girls, Yan	Yamuna Nagar
7/3/2020 23:48:51	[illegible]		Nirupama Panda	Lecturer	Kendrapara autonomous	Kendrapara
7/3/2020 23:59:12	[illegible]	Dr	Dr.Sudhir Kumar Mishra,	Principal	S S College, Jehanabad	Patna
7/4/2020 0:28:18	[illegible]	Ms.	Jerad Mateet	MBA Student	Mangalore university, Mal	Mangaluru
7/4/2020 0:31:02	[illegible]	Dr.	JASPAL SINGH	Associate Professor	G.G.D.S.D. College, Hans	Hansna
7/4/2020 0:33:47	[illegible]	Ms.	Thelma Cresita Rahaban	Student	Mangalore University	Mangalore
7/4/2020 0:50:08	[illegible]		Nagabhushan Kumar Das	Associate Professor	M C College, BARPETA	Barpeta
7/4/2020 1:13:18	[illegible]	Mr.	[illegible]	[illegible]	[illegible]	[illegible]
7/4/2020 1:20:33	[illegible]	Mrs.	Mrs.Suneeta Nowkar	Assistant Professor	Govt.girls degree college	Karwar
7/4/2020 1:30:58	[illegible]	Mr.	Priyajit Ray	Research Scholar	University of Calcutta	Kolkata
7/4/2020 1:46:42	[illegible]	Mr.	Thelma Frank Mulloo	Student	BN Bahadur institute of M	Mysore
7/4/2020 2:52:05	[illegible]	Ms.	Kajal Bajaj	Student	Beglu Mukh College of S	Bathinda,punjab
7/4/2020 3:35:28	[illegible]	Mr.	Gaurika Pujari	Teacher Trainee	Sona Baden's College of	Mumbai
7/4/2020 3:35:58	[illegible]	Mr.	Sarthak Singh Tomar	Class-8th	Mukhrjee Memorial Best	Delhi
7/4/2020 4:12:45	[illegible]	Mr.	Deeta Gabrielle shalaraja	Research scholar	Mangalore university	Mangalore
7/4/2020 5:06:36	[illegible]	Mr.	Chanda Rani	Assistant Professor	P. G. Department Of Bota	Patna
7/4/2020 6:53:21	[illegible]	Dr.	Vineet jain	Associate professor	S.A.Jain College	Ambala City
7/4/2020 7:30:02	[illegible]	Mr.	MANORANJAN MAJI	Assistant Professor in Eco	Jagannath Kishore Colleg	Purulia
7/4/2020 7:32:43	[illegible]	Mrs.	Rashmi Asuri	Assistant professor	SSD Girls'College	Bathinda
7/4/2020 7:43:56	[illegible]	Dr.	Savita Gupta	Associate prof	SSD GIRLS COLLEGE B	BATHINDA
7/4/2020 7:46:34	[illegible]	Mr.	Sanjay Gadge	Assistant Professor	SKP GOVT. PG COLLEG	DEWAS
7/4/2020 7:51:55	[illegible]	Mr.	Amanpreet kaur	Tgt geography	Gharpanchod kalhwar M	Ludhiana
7/4/2020 7:58:34	[illegible]	Mrs.	Renuka Devi	Research scholar	NIILM University kaithal	Kaithal
7/4/2020 8:01:14	[illegible]	Mr.	Sonika Sharma	Assistant Professor	SD(PG)College,Panipat	Panipat
7/4/2020 8:05:57	[illegible]	Dr.	Dr Sapna	Assistant Professor	DAV college, Chandigarh	Chandigarh
7/4/2020 8:38:08	[illegible]	Ms.	Jyotirmayee Sahoo	Faculty	J.K.S.K Govt./Junior Colle	Cuttack
7/4/2020 8:38:55	[illegible]	Mr.	Sunil kumar shakya	Principal	P.L. college of Education ,	Etawah
7/4/2020 8:42:32	[illegible]	Mrs.	Ravinder kaur	TGT(Punjabi)	GHG Public Sen Sec. Sch	Ludhiana
7/4/2020 8:53:29	[illegible]	Mr.	Anangpal Jena	Research Scholar	Utkal University	Cuttack
7/4/2020 8:47:08	[illegible]	Mr	Deep Jyoti	Student	Beglu Mukh College of E	Bathinda
7/4/2020 8:53:36	[illegible]	Ms.	Sadhana Das	Assistant professor	Jatiya tata brajasohar gov	Cuttack
7/4/2020 8:55:08	[illegible]	Mrs.	Monika Kapoor	Asst professor	S.S.D Girls College,Batha	Bathinda
7/4/2020 8:58:20	[illegible]	Mr	Jatin	Mandi Dabwali	Guru Nanak college	Punjab
7/4/2020 9:01:58	[illegible]	Mr.	JINA MOHAPATRA	Research scholar	Utkal university	Bhubaneswar
7/4/2020 9:06:49	[illegible]	Mr.	Rikka Ram	Assistant professor	IE PG COLLEGE	Panipat
7/4/2020 9:06:57	[illegible]		Neha	Student	Agra college ,Agra	Agra
7/4/2020 9:11:37	[illegible]	Dr.	Neha Thakur	Professor	College of Education - Sh	Dehradun
7/4/2020 9:15:01	[illegible]	Mrs.	Suman Devi	Assistant Professor	M. P. College for Women	Mandi Dabwali, Sirsa
7/4/2020 9:18:01	[illegible]	Mrs	Surinder Kaplia	Associate Professor	Guru Nanak College Killa	Bathinda
7/4/2020 9:23:31	[illegible]	Dr.	Dr. Ajeet Yadav	Assistant Professor	MKNGC Ghaziabad	Ghaziabad
7/4/2020 9:26:32	[illegible]		Neha Chaudhary	Research scholar	Dr bhimrao ambedkar Un	Agra
7/4/2020 9:30:29	[illegible]	Dr.	Dr.D.P Warne	Associate Professor	Ch Devi Lal University S	Sirsa
7/4/2020 9:30:43	[illegible]	Mr.	Varundeep Singh	Student	Guru Nanak College, Killi	Mandi Dabwali
7/4/2020 9:31:14	[illegible]	Mr.	Godson Mallun	Research scholar	Mangalore University	Mangalore
7/4/2020 9:41:17	[illegible]	Dr.	Dr. Rajesh Bhola	Associate Professor	Dr B.R. Ambedkar Govt C	Mandi Dabwali
7/4/2020 9:44:20	[illegible]		Dav college Chandigarh	assistant professor	Dav college Chandigarh	Panchkula
7/4/2020 9:46:41	[illegible]		Prajyot Kumar Singh	Lecturer	Sambalpur Women's Colle	Cuttack
7/4/2020 9:53:23	[illegible]		[illegible]	[illegible]	DAV College Bathinda	Bathinda

Principal
G.N.College, Killianwali
(Sri Muktsar Sahib)

Timestamp	Email Address	Title	Full Name	Designation	Name of the Institution	City	Country
7/3/2020 17:27:45	[illegible]	Mr.	Subrahan Baruah	Student	Dibrugarh University	Barbarah	India
7/3/2020 17:27:42	[illegible]	Dr.	Dr Vaishali Bhushan Pat	Assistant Professor	ESPM College of Arts Bcc Aurangabad		India
7/3/2020 17:28:41	[illegible]	Mr.	Lingaraj Ray	Research Scholar	Kiit university, Bhubaneswar	Bhubaneswar	India
7/3/2020 17:28:45	[illegible]	Ms.	SABA KHANAM	Research Scholar	University	Lucknow	India
7/3/2020 17:29:49	[illegible]	Dr.	PALLAVI		BANARAS HINDU UNIVERSITY	VARANASI	INDIA
7/3/2020 17:30:15	[illegible]	Mr.	Chetan kumar	Ll.com	Guru Nanak college	Mandi Dabwali	India
7/3/2020 17:30:16	[illegible]	Dr.	Ramneet Kaur	Assistant Professor	Deeh Bhagat College, Bar Dhuri		India
7/3/2020 17:31:25	[illegible]	Mr.	Mukesh Kumar Gupta	Doctoral Research Fellow	International Institute for I	Mumbai	India
7/3/2020 17:31:39	[illegible]	Dr.	Dr. Reeta Arora	Assistant Professor	SUS Govt College Matak Kamal		India
7/3/2020 17:31:45	[illegible]	Mrs.	CHETNA SHARMA	Asst. Prof.	D.A.V COLLEGE OF EDU	Hoshiarpur	India
7/3/2020 17:33:19	[illegible]	Mr.	Lt. Suhanta Majhi	Assistant Professor	Malkangiri College, Malka Malkangiri		India
7/3/2020 17:33:57	[illegible]	Dr.	Bandana Pattnaik	Assistant Professor	S B Women's (Auto) Colle	Cuttack	India
7/3/2020 17:35:00	[illegible]	Ms.	Harshita	Student	B.com Patna University	Patna	India
7/3/2020 17:35:01	[illegible]	Mrs.	Kamal Gupta	Research scholar	Bhagwant university Ajmer	Kamal	India
7/3/2020 17:35:18	[illegible]	Ms.	GULSHAN KUMAR	research scholar	MGAHV,WARDHA	Wardha	India
7/3/2020 17:35:40	[illegible]	Dr.	Satyam Saini	Assistant Professor	S.K.P. Govt. P.G. College,	Deoria	India
7/3/2020 17:36:33	[illegible]	Ms.	SUNIL N	Asst.Professor	SBRR Mahajana First Gra	Mysore	India
7/3/2020 17:36:34	[illegible]	Dr.	JYOTIRMAYEE SAHOO	FACULTY	RAVENSHAW UNIVERSI	CUTTACK	INDIA
7/3/2020 17:37:05	[illegible]	Dr.	Dr K.BUVANESWARI	Associate Professor	THASSIM SEEVI ABDUL	KILAKARAI	TAMILNADU
7/3/2020 17:37:34	[illegible]	Ms.	Indu Sharma	Assistant professor	D A.V College of Educatio	Hoshiarpur	India
7/3/2020 17:38:49	[illegible]	Ms.	Bushree Debashree Deb	PhD scholar	Kiit school of management	Bhubaneswar	India
7/3/2020 17:38:54	[illegible]	Mr.	Kishan Gaur	Student	United institute of Manag	Allahabad	India
7/3/2020 17:39:34	[illegible]	Mr.	Dhananjay pathak	Student	Guru nanak college	Mandi dabwali	India
7/3/2020 17:40:20	[illegible]	Dr.	Dr. Niranjan Ramesh Sha	Assistant Professor	Tulsiram Chaturchand Co	Pune	India
7/3/2020 17:41:30	[illegible]	Dr.	Dr. Deepmala Kaushik	Assistant professor	Swami Vivekanand Colleg	Rourkee district Hardwar	India
7/3/2020 17:42:17	[illegible]	Dr.	V.KAJAV	Asst. Professor	S.A. Engineering College	Chennai	India
7/3/2020 17:42:25	[illegible]	Mr.	Ravindra Kumar Mishra	Assistant Professor	GPGC-Mamta Almora Uttr	Almora	India
7/3/2020 17:42:36	[illegible]	Mr.	Chanchal Gupta	Research scholar	Bhagwant University Ajmer	Kamal	India
7/3/2020 17:44:08	[illegible]	Mr.	Dr. Pushpinder Singh	Assistant professor	Govt. College Sri Muktsar	Sri Muktsar Sahib Punjab	India
7/3/2020 17:44:23	[illegible]	Dr.	SACHIN KUMAR SAINI	Professor	Sydney University	Sydney	Australia
7/3/2020 17:44:51	[illegible]	Mr.	Seyed Ahmad Rashid Ad	research scholar	mangalore university	Mangalore	India
7/3/2020 17:45:05	[illegible]	Ms.	Sunita Nazary	Ex-student of Banaras Hi	Banaras Hindu University	Udaipur	India
7/3/2020 17:45:20	[illegible]	Mr.	Vikram	Assistant professor	Arya pg College Panipat	Kamal	India
7/3/2020 17:46:49	[illegible]	Mr.	K.GOVARDHAN	Lecturer	Government Degree Colle	Wanaparthy	India
7/3/2020 17:47:03	[illegible]	Mr.	RESEGO RIDDNEY T GA	Student	Mangalore University	Mangalore	India
7/3/2020 17:47:37	[illegible]	Mr.	Megha Mishra	Student	Lnctgroupofcollege	Bhopal	India
7/3/2020 17:47:46	[illegible]	Mr.	MUSHTAQ AHMED	RESEARCH SCHOLAR	KLDAV PG COLLEGE R	ROORKEE	INDIA
7/3/2020 17:48:21	[illegible]	Dr.	Dr.Kishore Kumar Biswal	Professor	Harkamaya College of Ed	Gangtok	India
7/3/2020 17:48:18	[illegible]	Ms.	Nancy Dhull	Student	Mom Dev College for wom	Chandigarh	India
7/3/2020 17:49:22	[illegible]	Mrs.	ANKU JINDAL	Associate Professor	Government Post Gradua	Panchkula	India
7/3/2020 17:49:52	[illegible]	Mr.	Sanjeev Kumar	Assistant Professor-Com	Govt. Girls Degree Colleg	Meerut	India
7/3/2020 17:50:21	[illegible]	Mr.	AJEETA SINGH	Student	Allahabad University	Prayagraj	India
7/3/2020 17:50:26	[illegible]	Mrs.	Jyotsna Saini	Assistant Professor	D.A.V. College of Educati	Hoshiarpur	India
7/3/2020 17:50:36	[illegible]	Mr.	Mr. ASHISH GARG	ASSISTANT PROFESSO	S.D (P.G.) COLLEGE, PA	PANIPAT	INDIA
7/3/2020 17:51:47	[illegible]	Mr.	Manmeet Singh Khurana	Assistant Professor	S.D (P.G.) College, Panip	Panipat	India
7/3/2020 17:51:54	[illegible]	Mr.	SYRAM PRANAYKUMAR	MECHANICAL STUDENT	CMR ENGINEERING CO	MEDCHAL HYDERABAD	INDIA
7/3/2020 17:52:23	[illegible]	Ms.	MS. NAMRATA ARORA	Assistant Professor	S.D (P.G.)College , Panip	Panipat	India
7/3/2020 17:52:35	[illegible]	Mr.	P NANDA KISHORE	Lecturer	Government Degree Colle	Pedda	India
7/3/2020 17:53:28	[illegible]	Dr.	Bandana Kumari	Assistant professor	D.A.V college of Educatio	Hoshiarpur	India
7/3/2020 17:54:23	[illegible]	Mr.	C.JAGADEESHWAR RE	LECTURER IN POLITICA	GOVT.DEGREE COLLEG	KALIRAKURTHY	INDIA
7/3/2020 17:54:51	[illegible]	Mr.	Satendra kumar singh	Lecturer in commerce	Armol college of science	Bhubaneswar	India
7/3/2020 17:56:33	[illegible]	Mrs.	S.Aasha M Sc , M Phil	ASSISTANT PROFESSO	AMAN COLLEGE OF AR	TRICHY	India
7/3/2020 17:56:06	[illegible]	Mr.	Pooja Anand	Assistant Professor	D.A.V. College(Lahore)	Ambala	India
7/3/2020 17:57:08	[illegible]	Mrs.	Kumari shweta Anand	Research scholar	Ojas University Churu Raj	Jamdara	India
7/3/2020 17:57:09	[illegible]	Mr.	Pratham Mehta	Student	Panipat Institute Of Engin	Karnal	India
7/3/2020 17:58:23	[illegible]	Ms.	Jyoti	Assistant professor	SMM Pahwa	Faridabad	India
7/3/2020 17:58:35	[illegible]	Mr.	C Ramakrishna Murthy	Lecturer	Government Degree Colle	Wanaparthy	India
7/3/2020 18:00:06	[illegible]	Dr.	DR. RAJESH MANKIRAC	Assistant Professor	Renuka College, Near Ba	Nagpur	India
7/3/2020 18:02:15	[illegible]	Ms.	Prema garg	Student	Guru nanak college	Mandi Dabwali	India
7/3/2020 18:02:46	[illegible]	Mr.	NARENDRA KUMAR PAT	Lecturer	BARBIL COLLEGE,BARB	Keonjhar	India
7/3/2020 18:04:39	[illegible]	Mr.	SANJAY K PARIDA	Asst Professor	Regional College of Mana	Bhubaneswar	India
7/3/2020 18:05:06	[illegible]	Mr.	SUMITHRA M	Student	Muthayammal College of	Chennai	India
7/3/2020 18:05:20	[illegible]	Dr.	Dr. Vishnu Dayal Sharma	Assistant professor	Agrawal Mahila Teacher's	Gangapur City	India
7/3/2020 18:05:54	[illegible]	Mr.	N.SRINIVASULU GOUD	Lecturer	Govt.Model Degree colleg	Kalwakurthy	India
7/3/2020 18:06:29	[illegible]	Dr.	PROF. DR. RAJESH MAI	Associate Professor	Sahap Datey Arts And Co	Yavatmal	India
7/3/2020 18:06:44	[illegible]	Mr.	J HUSSAIN	LECTURER	GOVT MODEL DEGREE	Telangana	India
7/3/2020 18:09:54	[illegible]	Mr.	KARTHIK RAI H	Commerce Lecturer	University College Manga	Mangalore	India
7/3/2020 18:09:58	[illegible]	Mr.	C Dakshayylu	Assistant professor	Vaagdevi Degree and PG	Warangal	India
7/3/2020 18:18:05	[illegible]	Ms.	Kavyashree	Student	Muthayammal college of	Chennai	India
7/3/2020 18:18:18	[illegible]	Mr.	BISHAL DUTTA	Student	University of Kalyani	Krishnanaga	India
7/3/2020 18:11:33	[illegible]	Mrs.	Sunita Mishra	Lecturer	GGIC-Daulaghat Almora	Almora	India
7/3/2020 18:11:36	[illegible]	Mr.	RINKY TOMAR	B.ed	GWALIOR UNIVERSITY	Delhi	India
7/3/2020 18:11:41	[illegible]	Dr.	Dr. G. Shweta Edward	Assistant professor of Hist	TSML college, ponjolai	Nagapattinam	India
7/3/2020 18:16:26	[illegible]	Mr.	Purnima kumari	Student	Vinoba Bhave University	Hazaribagh	India
7/3/2020 18:16:43	[illegible]	Mr.	ARUN KUMAR L S	Assistant Professor	MSRCL	Bangalore	India
7/3/2020 18:16:51	[illegible]	Mr.	Harpreet kaur	Assistant Professor	Khalsa College, Gandhiw	Hoshiarpur	India
7/3/2020 18:16:06	[illegible]	Ms.	Farita Rozahi	BBA	Mangalore	Mangalore	Afghanistan
7/3/2020 18:17:22	[illegible]	Dr.	Amol Hanbar Bakade	Assistant Professor	D. A. V. Veterinar College	Solapur	India
7/3/2020 18:17:55	[illegible]	Mr.	G Madan mohan	Lecturer in Botany	Govt degree college	Kalwakurthy	India
7/3/2020 18:18:14	[illegible]	Mr.	Phulan Rani	Assistant Professor	GGDSD College Harsana	Hoshiarpur	India
7/3/2020 18:19:01	[illegible]	Mr.	Dr.Sanjay Shamrao Nimb	Professor of Zoology	Yashwant Mahavidyalaya	Nanded	India
7/3/2020 18:22:19	[illegible]	Dr.	Surendra Pandey	Associate Professor	SIWS COLLEGE WADAL	Mumbai	India
7/3/2020 18:22:43	[illegible]	Mr.	MD TARIQUE ANWAR	Research scholar	B.R.A.Bihar University MA	Muzaffarpur	India
7/3/2020 18:24:14	[illegible]	Mr.	Rajesh Kumar	Assistant professor	S J Mahavidyalaya Rorna	Kanpur	India
7/3/2020 18:24:25	[illegible]	Mr.	Ruchi Kalra	Assistant professor	Gurunanak college for girl	Mukhar	India
7/3/2020 18:24:56	[illegible]	Ms.	Rupanshu garg	Assistant professor	Baba farid group of institu	Gidderbaha	India
7/3/2020 18:24:57	[illegible]	Mr.	Basnu Jaiswal	Student	Mangalore University	Mangalore	India
7/3/2020 18:26:46	[illegible]	Mrs.	Mrs. SAKSHI NAHULA	Faculty	COACHING center	Chandigarh	India
7/3/2020 18:27:12	[illegible]	Dr.	Dr.C Jaya Raju	Lecturer	S.V Govt.Arts & Science C	Nagarkurnool	India
7/3/2020 18:29:30	[illegible]	Mr.	Harpreet Kaur	Assist Professor	Bulaki college of education	Gurdaspur	India
7/3/2020 18:29:37	[illegible]	Mr.	Ajay Arun Ramesh	Research Scholar	S.R.T.M UNIVERSITY NA	Nanded	India
7/3/2020 18:29:38	[illegible]	Mr.	ashish mehtani	student	D.A.V college	abohar	india
7/3/2020 18:30:39	[illegible]	Mr.	Smt. Meena Yadav	Assistant professor	Govt. M.G.M. P.G. College	ITARSI	India
7/3/2020 18:30:19	[illegible]	Mr.	Vijayalakshmi B	Assistant professor	Sri VHDCI of home scie	Bangalore	India
7/3/2020 18:30:36	[illegible]	Mrs.	[illegible]	[illegible]	[illegible]	[illegible]	[illegible]

Principal
N.College, Killianwali
(Dist Muktsar Sahib)

Timestamp	Email Address	Title	Full Name	Designation	Name of the Institution	City	Country
7/3/2020 18:23:49	priyaahmad.262@gmail.	Mrs.	Pitya sharma	Asst professor	D. A. V. College of Educat	Hoshiarpur	India
7/3/2020 18:34:21	drabdulrahman0123@gmail	Dr	Dr Abdul Rahman	Asst. Professor	Government PG College	Sambhal	India
7/3/2020 19:35:09	jain.jayshree44@gmail.co	Ms.	Jayshree Jain	Teacher	HES SHROFF COLLEGE	Mumbai	India
7/3/2020 19:35:11	simonthomas@gmail.co	Ms.	Simon	Student	Dav college	Abohar	India
7/3/2020 19:37:51	shivanikaira22@gmail.c	Ms.	Shivani Kalara	Assistant Professor	D.A.V College Abohar	Abohar	India
7/3/2020 19:39:55	gurpreet1jan@gmail.com	Ms.	Harpreet Kaur	Student	Mehanda National Colleg	Shahkot mehanda	India
7/3/2020 19:40:27	thasiya123@gmail.com	Ms.	THASIYA.M.K	Lecturer	University College Mange	Hampankatta	India
7/3/2020 19:48:34	sparshgs2010@gmail.com	Mr.	SAMPA PATRA	Assistant Professor of Co	Model Degree College, N	Nayagarh	India
7/3/2020 19:42:17	kanchan543pta@gmail.co	Mrs.	Kanchan Bala	Associate Professor	Government PG college f	Panchkula	India
7/3/2020 19:42:44	jamsetdsouza11@gmail.c	Mrs.	Jamsetta	Konaje	Pajnir	Mangalore	India
7/3/2020 19:43:01	[illegible]	Ms.	Namitamaee Das	Lecturer in Commerce	Ramaja Institute of Social	Bhubaneswar	India
7/3/2020 19:45:16	soulbroon@gmail.com	Mr.	SUDARSAN SAHOO	Asst Prof.	Utkalamaya Institute of M	Bhubaneswar	India
7/3/2020 19:46:41	bhavanibarathe@gmail.c	Ms.	Bhavani. S	Lecturer	University First Grade Col	Mangalore	India
7/3/2020 19:49:02	arjun.solanki53@yahoo.c	Dr.	Arjun Solanki	Assistant Professor (Econ	Govt. College Mahargarh	Indore	India
7/3/2020 19:49:16	pravinkumrawat@yahoo.i	Mr.	Pravin Kumrawat	Assistant professor gf	Government College Tara	Indore	India
7/3/2020 19:49:55	khurana.2kalsha@gmail.c	Ms.	Sakshi Khurana	Student	Arya P.G. College	Panipat	India
7/3/2020 19:50:51	bellaviljohnson@gmail.c	Ms.	B JOHNBABU	Lecturer in Zoology	SUM GDC Kandanaguda	Kandanaguda	India
7/3/2020 19:52:46	[illegible]	Mr.	SANTHOSH KUMAR K	Assistant Professor	BISHOP SPEECHLY COL	Kottayam	India
7/3/2020 19:53:47	[illegible]	Ms.	Varsha	Student	Sd pg college	Panipat	India
7/3/2020 19:54:07	vikki261@gmail.com	Ms.	Urmila	Sirsa	University college (rohtc	Sirsa	India
7/3/2020 19:55:59	ghous.nooraed10@gmail.	Mr	Ghousddin Noorzad	MBA	Mangalore University	Mangalore	India
7/3/2020 19:56:52	prakashpk63@gmail.com	Mr.	RAM PRAKASH PANDE\	Research Scholar	Faculty of Commerce, Ba	Varanasi	India
7/3/2020 19:59:49	gampiyapa2020@gmail.	Mr.	G.SANJAYKUMAR	STUDENT	C.ABDUL HAKEEM COLL	SHOLINGHURPANPET	INDIA
7/3/2020 19:63:30	rajbhaur815@gmail.com	Ms	Rajbir kaur	Assistant professor	Balaila college of Educatio	Gurdaspur	India
7/3/2020 19:03:35	kash.shamsi3@gmail.com	Dr	KAVITA RANI	Assistant Professor	CHANDIGARH UNIVERS	MOHALI	India
7/3/2020 19:05:24	[illegible]	Mr.	DHANANJAY DHIRITLAH	PG Student	Pt. Ravishankar Shukla U	Raipur	Chhattisgarh
7/3/2020 19:06:59	[illegible]	Mrs.	Mrs. Neena	Research scholar	Nitm university,lakhet	Kaithal	India
7/3/2020 19:10:58	[illegible]	Ms.	WAHIDA RAIS	ASSISTANT PROFESSO	ERAM GIRLS DEGREE C	LUCKNOW	INDIA
7/3/2020 19:11:32	[illegible]		Virendra Jain	Assistant Professor	Mandsaur University Man	Mandsaur	India
7/3/2020 19:12:24	[illegible]	Dr.	Gajanan Ananta Dudake	ASSOCIATE PROFESSO	Late Balasaheb Deshmu	Umri	India
7/3/2020 19:12:26	[illegible]	Ms.	Geeta Pujari	Teacher Trainee	Seva Sadan's College of	Mumbai	Maharashtra
7/3/2020 19:12:57	[illegible]	Mrs.	Pardeep Kaur	Librarian	GHD Public Sen.Sec.Sch	Ludhiana	India
7/3/2020 19:13:54	[illegible]		SUNAYANA BARUAH	STUDENT	MDKG COLLEGE	BARBARUAH,DIBRUGAR	INDIA
7/3/2020 19:17:15	[illegible]	Ms.	Pushpalatha B	Lecturer	University College	Mangalore	India
7/3/2020 19:17:25	[illegible]	Mr	Surender kumar	Sirsa, haryana	University college	Sirsa	India
7/3/2020 19:18:34	[illegible]	Ms.	Anju Bala	Assistant Professor	Govt. Rajindra College	Bathinda	India
7/3/2020 19:19:33	[illegible]	Mr.	Gurbangat kaur	Research Scholar	Department Of Education	Mansa	India
7/3/2020 19:19:37	[illegible]	Dr	Anish Sharma	Assistant Professor	Institute of Business Man	Mathura	India
7/3/2020 19:21:23	[illegible]	Mr.	S.KRANTI KIRAN KUMA	CONTRACT DEGREE LE	GDC-MEDAK	MEDAK	INDIA
7/3/2020 19:21:26	[illegible]	Ms.	SUBRAT PRASAD RATH	Asst.Prof.	CRICET JEYPORE kenap	Koraput	India
7/3/2020 19:23:32	[illegible]	Ms.	Sushmita Dilip Pawar	Vitipanta	Cosmopolitan Vidia Colle	Mumbai	India
7/3/2020 19:25:16	[illegible]	Mr.	Adesh Sharma	Student	KDS Public School	Mathura	India
7/3/2020 19:27:41	[illegible]	Dr.	DR. SURAKSHA	ASSISTANT PROFESSO	GOVERNMENT COLLEG	ROHTAK	INDIA
7/3/2020 19:28:09	[illegible]	Dr.	Anju Bala	Associate Professor	Arya Girls College Ambala	Ambala	India
7/3/2020 19:30:37	[illegible]	Ms.	Mohini Rathod	Guest lecturer	Govt. Lahar P.G. College	Kanker, Chattisgarh	India
7/3/2020 19:33:34	[illegible]	Mr.	Ankit Kumar Pandey	Student	Banaras Hindu University	Varanasi	India
7/3/2020 19:33:40	[illegible]		TAPAN KUMAR NAIK	STUDENT	KALINGA INSTITUTE OF IN	BHUBANESWAR	INDIA
7/3/2020 19:34:01	[illegible]	Dr.	MUSAIL FAAL	RESEARCH SCHOLAR	MANGALORE UNIVERSI	MANGALORE	INDIA
7/3/2020 19:34:14	[illegible]	Ms.	Samridhi Gupta	Asst Professor	Dyal Singh College	Karnal	India
7/3/2020 19:36:15	[illegible]	Dr.	Dr Ajay Kumar	Assistant Professor	Patna College, Patna	Patna	India
7/3/2020 19:37:59	[illegible]	Mr.	C Shyam sundar	Lecturer	Govt Degree College	Kalashuthy	India
7/3/2020 19:38:02	[illegible]	Mrs.	R Venkatesh	Lecturer	SUM GDC KONDANAGU	Achampet	India
7/3/2020 19:41:03	[illegible]		Anisha	Student	Kurukshetra University ku	Panchkula	India
7/3/2020 19:41:13	[illegible]	Mr.	B Pagash	Lecturer	Govt Model Degree colle	Kalashuthy	India
7/3/2020 19:48:38	[illegible]	Mr.	M.MADDILETI	Lecturer	NTR GOVT DEGREE CO	Mahabubnagar	India
7/3/2020 19:51:16	[illegible]	Mr	N.PRAKASH	Ph.D Scholar	School of Education TNO	Kumbakonam	India
7/3/2020 19:51:36	[illegible]	Ms.	Kiran	Student	Bhagwan Shri Krishan Co	Sirsa	India
7/3/2020 19:52:30	[illegible]	Ms.	Manisha	NSS VOLUNTEER	Govt college chhachhrauli	Yamunanagar	India
7/3/2020 19:56:30	[illegible]		Sunya Shree	Ex Pg Student	Mirza Galib College	Gaya	India
7/3/2020 19:56:54	[illegible]	Mr.	A.Sri Ram	Asst. Professor(Commerc	D.P.Vipra College	Bilaspur	India
7/3/2020 19:58:41	[illegible]	Dr.	Ravi Kant	Assistant Professor	Govt. College Sarasvati r	YAMUNA NAGAR	India
7/3/2020 19:58:13	[illegible]	Ms.	SONIA	ASSISTANT PROFESSO	I.B.P.G.COLLEGE PANIP	PANIPAT	INDIA
7/3/2020 19:59:46	[illegible]	Dr	Pooja bamba	Assistant professor	Guru Nanak college of ed	Hoshiarpur	Punjab
7/3/2020 20:00:19	[illegible]	Ms.	SANGEETA TEWATIA KL	Research scholar	IGNOU	Delhi	INDIA
7/3/2020 20:01:09	[illegible]	Dr.	Maria infant majula shifan	Student	Eg	Tuy	India
7/3/2020 20:01:56	[illegible]	Mr.	YASWANJRAPPA SUKAN	M.A 4th sem	Vidya pg center koppal	Koppal	India
7/3/2020 20:02:26	[illegible]	Dr.	Dr. Bablu Lakhan Rathod	Assistant Professor	Kanhaiii College,Kankauli	Kankauli	India
7/3/2020 20:03:14	[illegible]		Ananya Acharya	Student	Central University of odisi	Balasore	India
7/3/2020 20:04:12	[illegible]	Ms.	Garima Hariniwas Tiwari	Research Scholar	The Maharaja Sayajirao U	Vadodara	India
7/3/2020 20:09:37	[illegible]	Mr.	Mohammed Sanan Hatte	Economics	Mangalore University	Mangalore	India
7/3/2020 20:10:21	[illegible]	Mr.	Shivani Dawar	Assistant Professor	DAV College(lahore) Amb	Ambala City	INDIA
7/3/2020 20:14:55	[illegible]	Dr.	PONY BANSAL	Assistant professor	SSD GIRLS'COLLEGE	BATHINDA	INDIA
7/3/2020 20:21:28	[illegible]	Dr	Dr AJAY SINGH	ASSISTANT PROFESSO	GOVERNMENT COLLEG	Bhiwani	India
7/3/2020 20:25:59	[illegible]	Mrs.	S.LURU SREEVANI	Lecturer	NTRWGDC	Mehabubnagar	India
7/3/2020 20:31:29	[illegible]	Ms.	Sukhwinder Kaur	Assistant Professor	G.G.D.S.D. College, Hans	Hoshiarpur	India
7/3/2020 20:34:39	[illegible]		Ramagiri Ramakrishna	Assistant Professor	Gbukkhand Degree Colle	Paddapalli	India
7/3/2020 20:36:01	[illegible]	Mr	Girish Chandra	TGT Hindi	Brj Bhuti School	Aligarh	India
7/3/2020 20:37:04	[illegible]	Mr.	Lokesh Bari	Research Scholar	IBCS, Siksha 'O' Anusandh	Cuttack	India
7/3/2020 20:38:13	[illegible]	Dr	POONAM SAINI	ASSISTANT PROFESSO	D.A.V COLLEGE OF EDU	Hoshiarpur	India
7/3/2020 20:38:27	[illegible]	Ms.	Anisha bansal	Student	University college, CDLU,	Sirsa	INDIA
7/3/2020 20:40:32	[illegible]	Mr.	G.R.TANDEL	NCC OFFICER	29 KAR BN 17GUJNCC	ANKOLA	INDIA
7/3/2020 20:42:42	[illegible]	Mrs.	Bandana Sarang	Assistant professor in com	Rourkela college Rourkel	Rourkela	India
7/3/2020 20:46:19	[illegible]	Mr	H.Mallesh	Asst.prof	GDC,Kalashuthy	Kalashuthy	India
7/3/2020 20:47:55	[illegible]		Anjali	Assistant professor	MMD DAV COLLEGE GE	Bathinda	India
7/3/2020 20:48:13	[illegible]		Manaula Sarwari	Research Scholar	Mangalore university	Mangalore	India
7/3/2020 20:48:14	[illegible]	Ms.	Bint sabrin Nasir	Student	A.E. kalsekar degree Coll	Mumbai	India
7/3/2020 20:56:20	[illegible]	Mr	Abinash Jena	Lecturer in commerce	Kalinga College of Comm	Bhubaneswar	India
7/3/2020 20:56:31	[illegible]	Mr.	Vinod Vinayak	Assistant Professor	East N West Teachers Tr	Saharsa	India
7/3/2020 20:59:06	[illegible]	Mr.	PRABHAKARAN. N	Full Time Research Schol	P M T College, M N Nadur	Tenkasi	India
7/3/2020 21:00:03	[illegible]	Dr	DR RUDRA NARAYAN	Assistant Professor & HO	Anant University, Hatanbi	Hazaribag	India
7/3/2020 21:04:49	[illegible]	Dr	KISHAN LAL GAHLOT	Assistant Professor	Churu Sinka Mahaviyala	Churu	India
7/3/2020 21:05:12	[illegible]	Mr	MANPREET SINGH	Assistant professor	Punjab institute of techno	Bathinda	India
7/3/2020 21:11:04	[illegible]	Mr	Kelvin jonny sacika	Research Scholar	Mangalore University	Mangalore	India
7/3/2020 21:11:20	[illegible]	Dr	K. P. BALAKRISHNAN	PRINCIPAL	NIFTTEA COLLEGE OF I	TIRUPUR	INDIA
7/3/2020 21:12:20	[illegible]	Mr	GYANDEO DESHMUKH	Research Scholar	R.K.D.F.University Bhopa	Bhopal	Indian

Principal
G.N.College, Killianwali
(Sri Muktsar Sahib)

4. Photos of FDP held from 9/01/2019 to 11/01/2019

09 01 20

On Date 29/08/2017

INTERNATIONAL SEMINAR ON THIRD GENDER

Jyoti Prajwalan by Chief Guest

Convener of the International Seminar giving details about the seminar.

Introducing the Ambassador, Mr. Christopher Gibbins.

Principal Dr. S.S. Thakur welcoming the Guests

Chief Guest Dr. Christopher Gibbins on the Dais

First Third Gender Student of P.U. Dhananjay Mangalmukhi sharing her life story with audience

Chief Guest Mr. Christopher Gibbins (Counsulate General of Canada) honoured by President Major B.S. Dhillon

Dhananjay Mangalmukhi honoured by President Major B.S. Dhillon, Secretary Sh. Neeraj Jindal and Principal Dr. S.S. Thakur

On Date 24/02/2018

NATIONAL SEMINAR ON SUSTAINABLE DEVELOPMENT

Procession of worthy the guests towards the Auditorium

Commencing the National seminar.

Lamp Lightening by Chief Guest Dr. R.K. Kohli V.C. alongwith Management and Principal

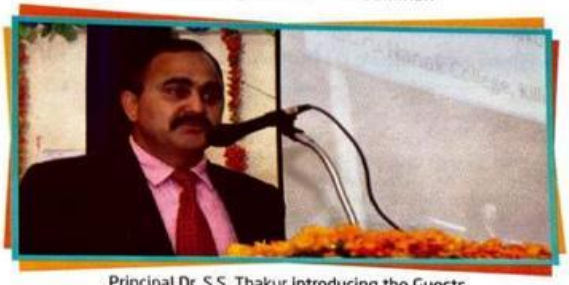

Principal Dr. S.S. Thakur introducing the Guests

onvener of the National Seminar giving details about the seminar.

Dr. R.K.Kohli, Vice Chancellor, Central University, Bathinda, addressing the students and delegates.

Dr. Sanket Vij Addressing the students & delegates

Dr. Kohli was honored by Management Committee and Principal

On Date 16/02/2019

National Seminar on

Repercussions of Social Media on Language

Deep Prajwalan Ceremony

Welcome Speech by Secretary Sh. Neeraj Jindal

Introduction about the Seminar by Convener Mrs. Surinder Kapila

Principal Dr. Surinder Singh Thakur Introducing the Resource Pe

University Anthem

Scholars and Academicians

Stage Conducting by Mrs. Galaxy Gupta

Presenting Memento to Key-Note Speaker Prof. Arif Nazir

On Date 04/03/2019

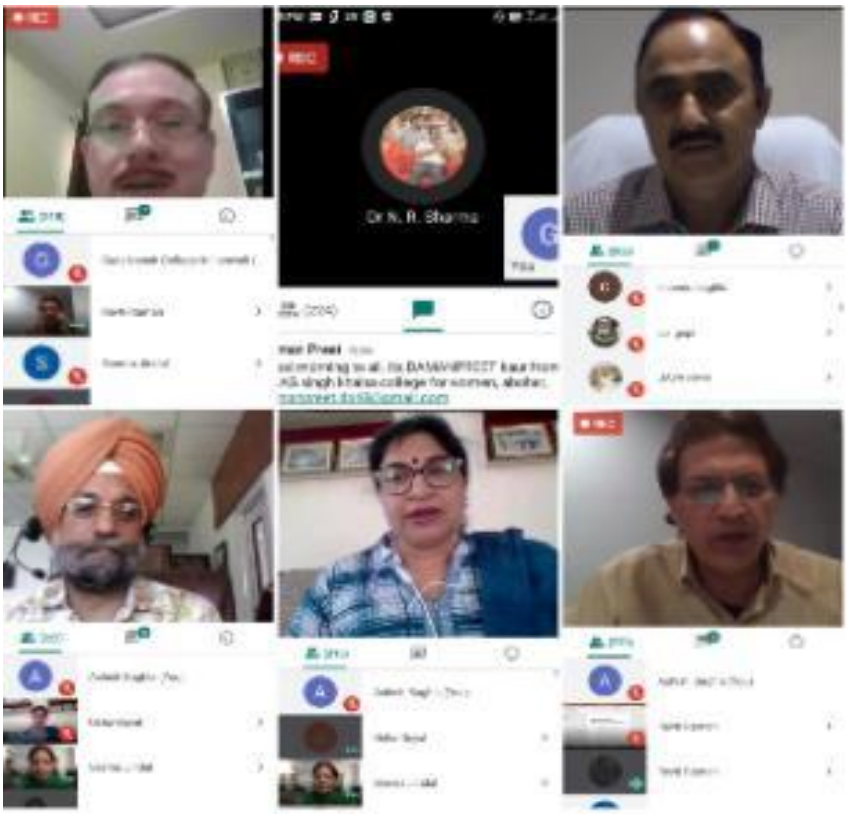

International webinar organised by Department of Commerce on

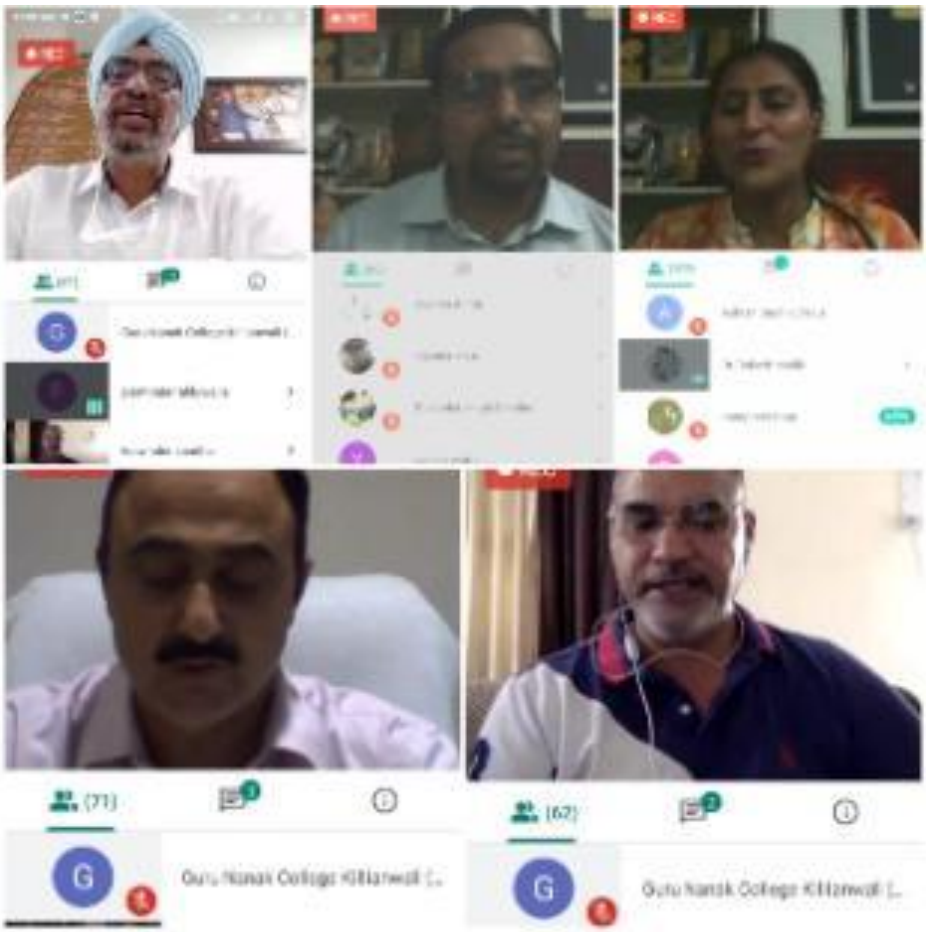

National webinar organised by

Department of Physical Education

on 8th July, 2020

National webinar organised by Department of Economics on 9th July, 2020

National webinar organised by Department of History on 9th July, 2020

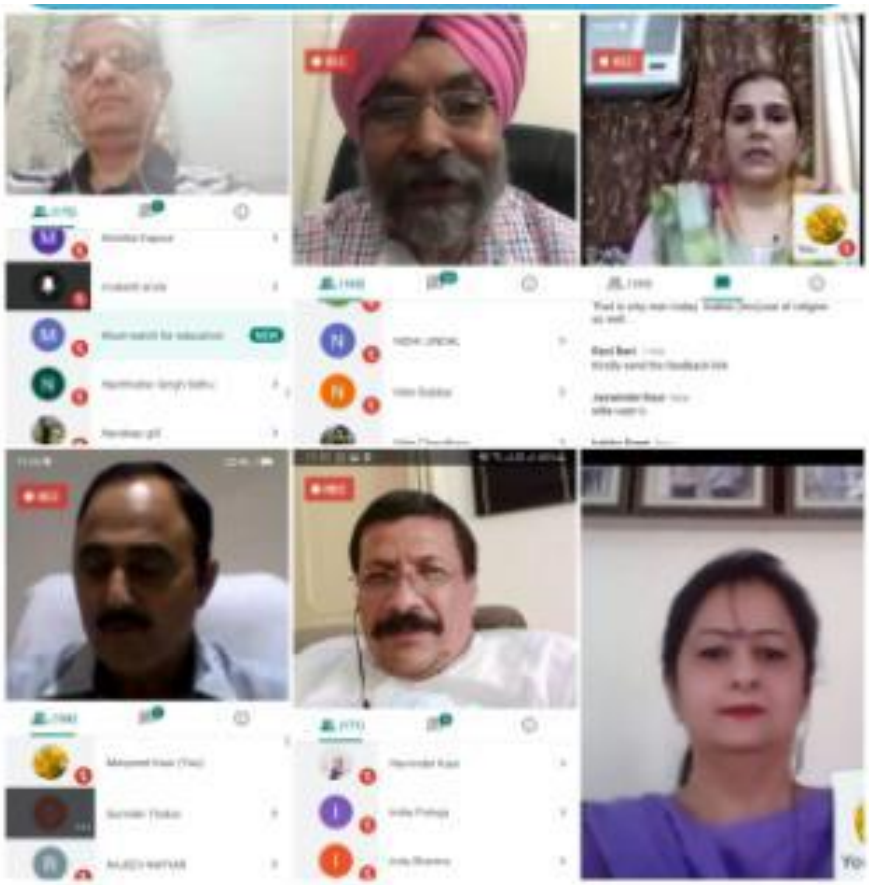

National webinar organised by Department of Punjabi on 10th July, 2020

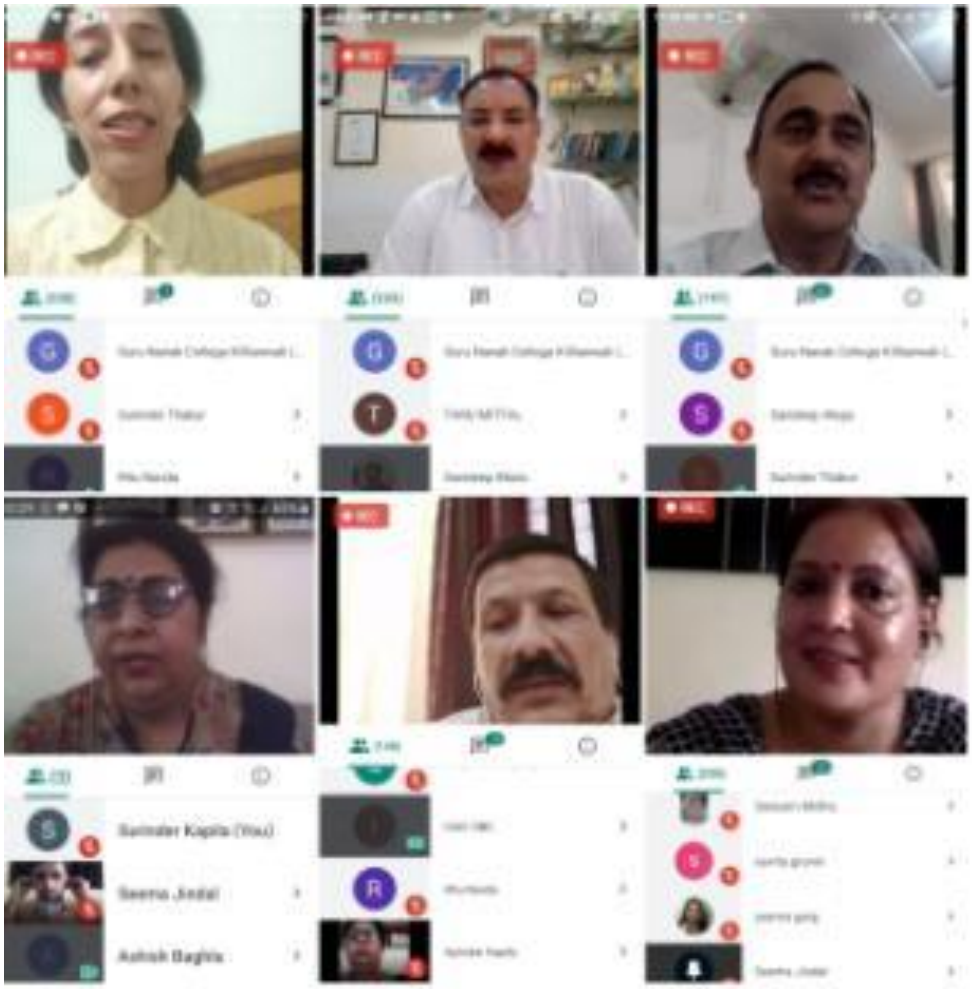

National webinar organised by

Women Cell on 11th July, 2020

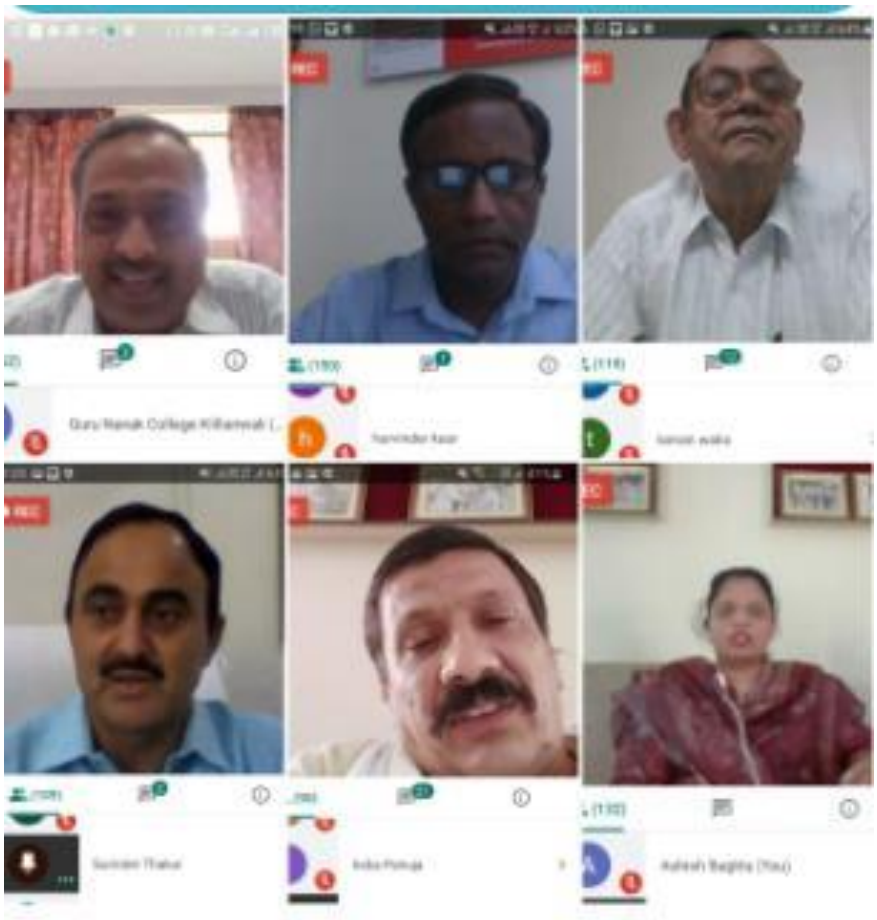

National webinar organised by

Department of Mathematics on

13th July, 2020

National webinar organised by Department of English on 15th July, 2020

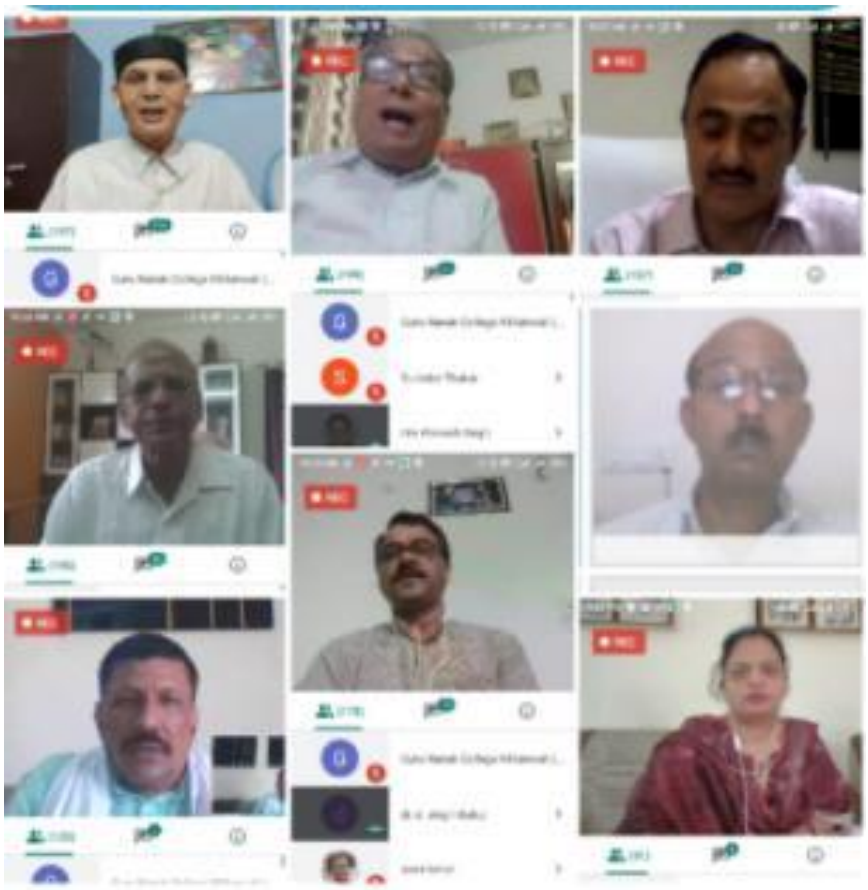

National webinar organised by

IQAC on 17th July, 2020

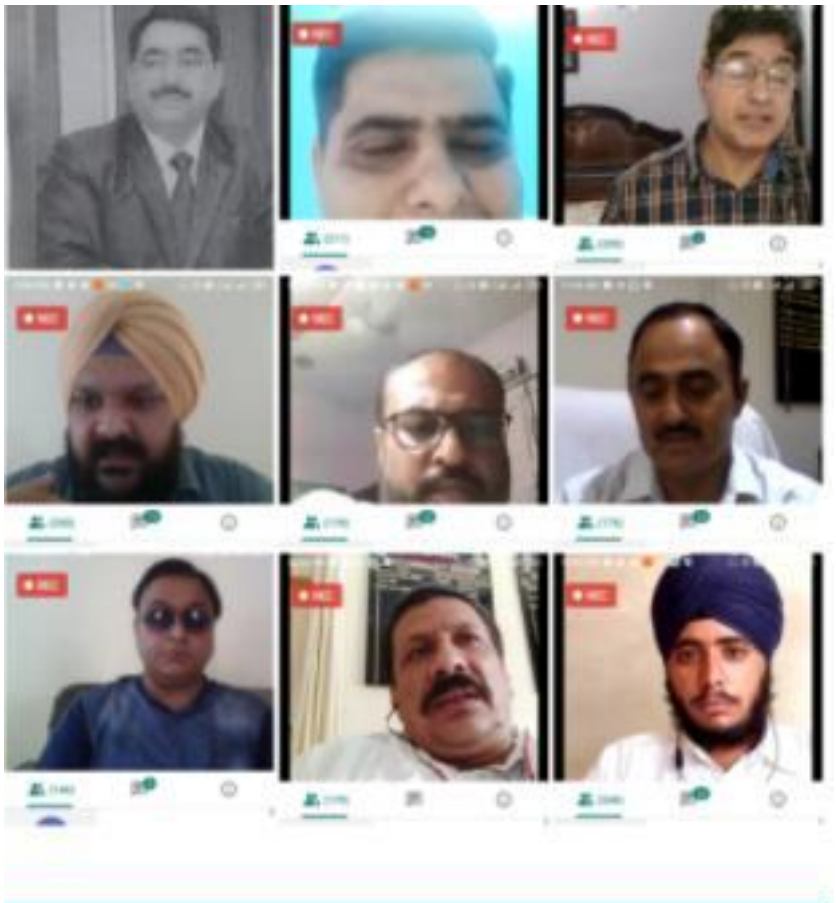

National webinar organised by

Department of Political Science on

18th July, 2020

National Webinar Organised by Alumni Association on 03/02/2021

5. Media Coverage

गुरू नानक कॉलेज में 'कोविड-19 के मद्देनजर व्यापारिक वातावरण के समक्ष चुनौतियां और आगे का रास्ता' विषय पर वेबीनार आयोजित

दैनिक जागरण संवाद

किलियांवाली। गुरू नानक कॉलेज में मंगलवार को स्नातकोत्तर वाणिज्य एवं प्रबंधन संकाय द्वारा कालेज प्राचार्य डॉ. सुरिन्दर सिंह ठाकुर के दिशा निर्देश में कालेज आईक्यूएसी के सहयोग से एक अंतरराष्ट्रीय वेबीनार का आयोजन किया गया जिसका विषय था 'कोविड-19 के मद्देनजर व्यापारिक वातावरण के समक्ष चुनौतियां और आगे का रास्ता'। इस वेबीनार में पंजाब यूनिवर्सिटी चंडीगढ़ के रजिस्ट्रार डॉ. करमजीत सिंह ने बतौर मुख्यअतिथि शिरकत की, जबकि बतौर अतिथि के रूप में एसयूएस मुल्लांपुर साहब के प्राचार्य डॉ. एकमार शर्मा ने अपनी उपस्थिति दर्ज करवाई। गूगल मीट पर चले इस वेबीनार के कुंजीवत वक्ता थे विक्टोरिया यूनिवर्सिटी वेलिंगटन ,न्यूजीलैंड के सीनियर प्रोफेसर डॉ. रेणुका रमन । डीएवी कॉलेज चंडीगढ़ के असिस्टेंट प्रोफेसर सुमित गोकलानी ने रिसोर्स पर्सन के तौर पर इस में अपनी उपस्थिति दर्ज करवाई । कार्यक्रम के आरंभ में कॉलेज प्रिंसिपल डॉ. सुरिन्दर सिंह ठाकुर ने सभी उपस्थित मेहमानों का स्वागत किया । तत्पश्चात कॉमर्स विभागाध्यक्षा मैडम ऊषा गोयल ने सभी के सामने मेहमानों का परिचय प्रस्तुत किया एवं आज के वेबीनार के टॉपिक के बारे में सॉक्षिप्त रोशनी डाली।

कार्यक्रम का विधिवत आरंभ करते हुए मुख्य अतिथि प्रो. करमजीत ने बताया कि कोविड-19 के कारण यदि कई नई चुनौतियां हमारे समक्ष उपस्थित हुई हैं तो दूसरी तरफ इसने कई नई संभावनाओं की तरफ भी राह खोला है। हमें बदलती स्थितियों के अनुसार अपने आप को बदलना होगा विशिष्ट अतिथि डॉ एन आर शर्मा ने कोविड-19 के कारण उत्पन्न हुए सामाजिक और आर्थिक विनाशकारी प्रभावों पर चिंता व्यक्त की।

कुंजीवत वक्ता डॉ. रेणुका रमन ने इस वैश्विक महामारी के नकारात्मक और सकारात्मक दोनों पहलुओं पर चर्चा की । उन्होंने इसे कई विद्वानों के मत में तैयीकरण का अंत भी बताया । एक तरफ जहां महामारी के कारण वैश्विक अर्थव्यवस्था लगातार गिरावट की ओर बढ़ रही है वहीं दूसरी तरफ सामाजिक ह्रास भी अपना विकराल रूप हमारे सामने दिखला रहा है वैश्विक संस्थाएं भी इस चिंता में है कि किस तरह लोगों के छूट रहे रोजगार, बंद हो रही कंपनियां, बढ़ती निर्धनता,बेरोजगारी, बढ़ते साइबर अपराध आदि से जल्द से जल्द छुटकारा पाया जाए (कोविड-19 के कारण जो अर्थव्यवस्था में गिरावट आई है उसे उभारने में अभी काफी समय लग जाएगा (स्थानीय वस्तुओं का उपयोग और उत्पादन बढ़ रहा है परंतु इस वैश्विक मुसीबत से निपटने के लिए वैश्विक सहयोग नितांत आवश्यक है (हमें प्रचलित मीडिया साधनों पर विश्वास करने की बजाए तस्वीर के हर रुख को देखकर कदम उठाना होगा क्योंकि यह महामारी कोई नई नहीं बल्कि नए लक्षणों वाली मुसीबत है (उन्होंने चैट बॉक्स में प्रतिभागियों द्वारा पूछे गए प्रश्नों का बड़ी शालीनता एवं धैर्य से उत्तर दिया । रिसोर्स पर्सन के तौर पर अपने व्याख्यान में प्रो. सुमित गोकलानी बताया कि सारी दुनिया इस समय बड़े कठिन दौर से गुजर रही है (भारत के प्रधानमंत्री भी आत्मनिर्भर भारत को लक्ष्य लेकर अर्थव्यवस्था को मजबूत बनाने की कोशिश कररहे हैं ताकि कारोबार पटरी पर लौट सकें। तत्पश्चात कालेज प्रबंधन समिति के सचिव नीरज जिंदल ने उपस्थित हुए सभी अतिथियों का तहेदिल से धन्यवाद किया एवं विभाग के इस प्रयास की उन्होंने मुक्त कंठ से प्रशंसा की एवं उन्हें इस अन्तर्राष्ट्रीय वेबीनार की सफलता के लिए बधाई दी। इस अवसर पर मंच संचालन कॉमर्स विभाग की डॉ. सोमा जिंदल द्वारा बखूबी निभाया गया। इस कार्यक्रम को सफलतापूर्वक आयोजित करने के लिए आयोजन समिति ने तकनीकी सहयोग के लिए टैक्निकल टीम सदस्यों गुरविन्दर कौर, प्रो. आशीष बागला एवं प्रो. प्रिंस सिंगला का विशेष तौर पर धन्यवाद किया । इस अन्तर्राष्ट्रीय वेबीनार में लगभग 670 प्रतिभागियों ने गूगल मीट व फेसबुक लाईव के जरिए हिस्सा लिया।

जीएन कालेज में राष्ट्रीय वेबीनार आयोजित

डबवाली, 8 जुलाई (कृष्ण पलोतरा): किलियांवाली में स्थित गुरु नानक कॉलेज में बुधवार को शारीरिक शिक्षा विभाग द्वारा कॉलेज प्रधानाचार्य डॉ. सुरिन्दर सिंह ठाकुर के कुशल दिशा-निर्देशन में कालेज आईक्यूएसी के सहयोग से एक राष्ट्रीय वेबीनार का आयोजन किया गया जिसका विषय था- 'खेलें : जीवन में परिवर्तन का साधन'। इस वेबीनार में पंजाब यूनिवर्सिटी चंडीगढ़ के स्पोर्टस विभाग निर्देशक डॉ. परमिंदर सिंह आहलूवालिया ने मुख्यातिथि के तौर पर शिरकत की। गूगल मीट पर चले इस वेबीनार के कुंजीवत्त वक्ता थे डॉ. राकेश मलिक, सह निर्देशक खेल विभाग पंजाब यूनिवर्सिटी चंडीगढ़। पंजाब यूनिवर्सिटी की फाईन आर्टस की फेलो व डीन डॉ. नीरू मलिक ने रिसोर्स पर्सन के तौर पर इस में अपनी उपस्थिति दर्ज कराई। कार्यक्रम के प्रारंभ में कॉलेज प्रिंसीपल डॉ. सुरिन्दर सिंह ठाकुर ने सभी उपस्थित मेहमानों का स्वागत किया। उन्होंने वर्तमान संदर्भ में विश्व में खेलों की बढ रही सार्थकता एवं प्रत्येक सरकार द्वारा खेलों को उत्साहित करने के बारे में किए जा रहे प्रयासों की चर्चा की। तत्पश्चात शारीरिक शिक्षा विभागाध्यक्ष एवं वेबीनार संयोजक डॉ. कुलविंदर सिंह संधू ने सभी के सामने मेहमानों का परिचय प्रस्तुत किया एवं आज के वेबीनार के टॉपिक के बारे में संक्षिप्त रोशनी डाली। वेबीनार का विधिवत आरंभ करते हुए मुख्यातिथि डॉ. परमिंदर सिंह ने सबसे पहले कालेज प्रशासन को बधाई दी जिन्होंने कोविड-19 कोरोना महामारी के इस विकट समय में स्पोर्टस पर वेबीनार का आयोजन किया।

वेबीनार में हिस्सा लेते हुए प्रतिभागी।

तत्पश्चात वेबीनार के अंत में कॉलेज प्रबंधन समिति के सचिव नीरज जिंदल ने उपस्थित हुए सभी अतिथियों का तहेदिल से धन्यवाद किया और शारीरिक शिक्षा विभाग के इस प्रयास की उन्होंने प्रशंसा की। इस कार्यक्रम को सफलतापूर्वक आयोजित करने के लिए आयोजन समिति ने तकनीकी सहयोग के लिए टैक्निकल टीम सदस्यों मैडम गुरबिन्दर कौर, प्रो. आशीष बागला एवं प्रो. प्रिंस सिंगला का विशेष तौर पर धन्यवाद किया। इस राष्ट्रीय वेबीनार में लगभग 242 प्रतिभागियों ने गूगल मीट व फेसबुक लाईव के जरिए हिस्सा लिया।

कोविड-19 कोरोना से आर्थिक संकट पर वेबिनार आयोजित

डबवाली, 9 जुलाई (कृष्ण लोतरा): गुरु नानक कॉलेज कलियांवाली में कॉलेज प्रधानाचार्य ि. सुरिन्दर सिंह ठाकुर के कुशल शा-निर्देशन में कॉलेज ाईक्यूएसी के सहयोग से दो राष्ट्रीय बीनार आयोजित करवाए गए। सुबह र्थशास्त्र विभाग द्वारा एवं बाद पहर इतिहास विभाग द्वारा। र्थशास्त्र विभाग द्वारा आयोजित ष्ट्रीय वेबीनार का विषय वस्तु था। ोविड-19 के कारण लगे आर्थिक टके पर परिचर्चा। इस वेबीनार में ाब यूनिवर्सिटी चंडीगढ़ के कॉलेज वैल्पमैंट काउंसिल डीन प्रो. संजय ैशिक ने मुख्यातिथि के तौर पर रकत की । गूगल मीट पर चले इस बीनार के कुंजीवत वक्ता थे स्वामी ानंद महाविद्यालय मुकेरियां के सोसिएट प्रोफेसर विक्रम सिंह। सोर्स पर्सन के तौर पर इस में अपनी रस्थिति दर्ज कराई पंजाब निवर्सिटी रीजनल सेंटर लुधियाना विश्वविद्यालय कानून संस्थान में र्थशास्त्र की असिस्टेंट प्रोफेसर डॉ. जा सिक्का ने। कार्यक्रम के आरंभ में ॉलेज प्रिंसीपल डॉ. सुरिन्दर सिंह ठाकुर ने सभी उपस्थित मेहमानों का स्वागत किया। तत्पश्चात अर्थशास्त्र विभागाध्यक्षा एवं वेबीनार संयोजक मैडम मनप्रीत कौर ने सभी के सामने मेहमानों का परिचय प्रस्तुत किया एवं आज के वेबीनार के टॉपिक के बारे में संक्षिप्त रोशनी डाली।

वेबीनार का आरंभ करते हुए कुंजीवत वक्ता विक्रम सिंह ने आंकड़ों के आधार पर अपनी प्रस्तुति देते हुए दिसंबर 2019 में वुहान से आरंभ हुई इस महामारी के अलग-अलग पड़ावों की चर्चा करते हुए पहले मार्च 2020 में इसके वैश्विक महामारी घोषित किए जाने और आज तक इसके पड़े आर्थिक दुष्प्रभावों की व्याख्या की। तत्पश्चात रिसोर्स पर्सन डॉ. पूजा सिक्का नेअपनी पीपीटी प्रस्तुति के जरिए इस महामारी के आर्थिक और स्वास्थ्य के मोर्चे पर लगे झटकों की विस्तृत चर्चा की और इसके कारण वैश्विक अर्थव्यवस्था में आई गिरावट और लोगों में फैले भय पर प्रकाश डाला। बाद दोपहर शुरू हुए इतिहास विभाग के दूसरे वेबीनार में मुख्यातिथि के रूप में उपस्थित थे पंजाब विश्वविद्यालय के कानून विभाग के प्रो. दविन्द्र सिंह, कुंजी वत वक्ता विश्वविद्यालय के इतिहास विभाग के एसोसिएट प्रो. डॉ. प्रियतोष शर्मा । रिसोर्स पर्सन की भूमिका निभाई एसपीएन कालेज से इतिहास विभाग की डॉ. अनुराधा ने। कार्यक्रम का आरंभ करते हुए वेबीनार संयोजक इतिहास विभागाध्यक्ष प्रो. प्रवीण कुमार ने आज के वेबीनार की टॉपिक पर संक्षिप्त रोशनी डाली। कालेज प्रिंसीपल डॉ. सुरिन्दर सिंह ठाकुर ने वर्चुअल मंच पर उपस्थित सभी अतिथियों का स्वागत किया । डॉ. ठाकुर ने पंजाब को गुरुओं की धरती बताया । उन्होंने बाबा नानक के जीवन वृतांत पर संक्षिप्त रोशनी डाली। मुख्य अतिथि प्रो. देवेंद्र सिंह ने गुरुओं पीरों की इस पावन धरती पर जन्म लेना ही हम सबकी अपनी खुशकिस्मती माना। रिसोर्स पर्सन डॉ. अनुराधा ने बाबा नानक की शिक्षाओं और आदि बुद्ध धर्म की शिक्षाओं में समानताओं पर विस्तारपूर्वक रोशनी डाली। वैबीनार के अंत में डॉ. प्रियतोष शर्मा ने प्रतिभागियों द्वारा पूछे गए प्रश्नों का भी बड़ी संजीदगी से जवाब दिया।

कोविड महामारी के चलते देश और दुनिया में पैदा हुए आर्थिक संकट: डा.पूजा

वेबीनार में पंजाब यूनिवर्सिटी चंडीगढ़ के कॉलेज डेवलपमेंट काउंसिल डीन प्रो. संजय कौशिक ने मुख्य अतिथि के तौर पर की शिरक

पल पल न्यूज: डबवाली, 9 जुलाई (अशोक सेठी)। गुरु नानक कॉलेज किलियांवाली में वीरवार को कालेज प्रधानाचार्य डॉ. सुरिंदर सिंह ठाकुर के कुशल दिशा-निर्देशन में कालेज आई . क्यूएसी के सहयोग से दो राष्ट्रीय वेबीनार आयोजित करवाए गए -सुबह अर्थशास्त्र विभाग द्वारा एवं दोपहर को इतिहास विभाग द्वारा। अर्थशास्त्र विभाग द्वारा आयोजित राष्ट्रीय वेबीनार का विषय 'कोविड-19 के कारण लगे आर्थिक झटके पर परिचर्चा' रखा गया था। इस वेबीनार में पंजाब यूनिवर्सिटी चंडीगढ़ के कॉलेज डेवलपमेंट कार्उसिल डीन प्रो. संजय कौशिक ने मुख्य अतिथि के तौर पर शिरकत की। गूगल मीट पर चले इस वेबीनार के कुंजीवत्त वक्ता स्वामी प्रेमानंद महाविद्यालय मुकेरियां के एसोसिएट प्रोफेसर विक्रम सिंह थे। रिसोर्स पर्सन के तौर पर इसमें पंजाब यूनिवर्सिटी रीजनल सेंटर लुधियाना के विश्वविद्यालय कानून संस्थान में अर्थशास्त्र की असिस्टेंट प्रोफेसर डॉ . पूजा सिक्का ने अपनी उपस्थिति दर्ज करवाई। कार्यक्रम के आरंभ में कॉलेज प्रिंसिपल डॉ. सुरिंदर सिंह ठाकुर ने सभी उपस्थित मेहमानों का स्वागत किया। उन्होंने वर्तमान संदर्भ में कोविड महामारी के कारण देश और दुनिया में पैदा हुए आर्थिक संकट, लोगों को इसके कारण हुई दुश्वारियों एवं सरकार द्वारा इस विकट स्थिति से निपटने के लिए किए जा रहे प्रयासों की चर्चा की। तत्पश्चात अर्थशास्त्र विभागाध्यक्षा एवं वेबीनार संयोजक मनप्रीत कौर ने सभी के सामने मेहमानों का परिचय प्रस्तुत किया एवं वेबीनार के टॉपिक के बारे में संक्षिप्त रोशनी डाली। वेबीनार का आरंभ करते हुए कुंजीवत वक्ता विक्रम सिंह ने आंकड़ों के आधार पर अपनी प्रस्तुति देते हुए दिसंबर 2019 में वुहान से आरंभ हुई इस महामारी के अलग-अलग पहलुओं की चर्चा करते हुए पहले मार्च 2020 में इसके वैश्विक महामारी घोषित किए जाने और आज तक इसके पड़े आर्थिक दुष्प्रभावों की व्याख्या की।

National webinar

कॉलेज में पंजाबी विभाग ने 'बदलते दौर में श्री गुरु तेग बहादुर जी की शिक्षाओं का आधुनिक समाज पर प्रभाव' विषय पर करवाया वेबीनार

पब्लिक मंच, इबनवारी

गुरु तेग बहादुर जी के 400 वर्षीय प्रकाशपर्व को समर्पित वेबीनारों की श्रृंखला में शुक्रवार को गुरु नानक कॉलेज बिलियांवाली में पंजाबी विभाग द्वारा कालेज प्रबन्धाचार्य डॉ. सुरिन्दर सिंह ठाकुर के कुशल दिशा - निर्देशन में कालेज आई. क्यू. ए. सी. के सहयोग से 'सर्वधर्म सहीय वेबीनार' का आयोजन किया गया जिसका विषय 'बदलते दौर में श्री गुरु तेग बहादुर जी की शिक्षाओं का आधुनिक समाज पर प्रभाव' रखा गया। इस वेबीनार में डॉ. मुकेश कुमार अरोड़ा, फेरली, पंजाब यूनिवर्सिटी चंडीगढ़ ने मुख्य अतिथि के तौर पर शिरकत की। गूगल मीट पर चले इस वेबीनार के कुंजीवक्ता पंजाब यूनिवर्सिटी चंडीगढ़ से प्रोफेसर गुरपाल सिंह थे। रिसोर्स पर्सन के तौर पर इस में डॉ. परमजीत कौर, पंजाबी स्टडीज, पंजाबी यूनिवर्सिटी, पटियाला व एम.ए. कॉलेज की विभाग मुख्य से असिस्टेंट प्रोफेसर मैडम रमनप्रीत कौर ने अपनी उपस्थिति दर्ज करवाई।

कार्यक्रम के आरंभ में कॉलेज प्रबंधन समिति के अध्यक्ष मेजर भूपेंद्र सिंह ढिल्लों ने कहा कि गुरुओं का जीवन एवं उनकी बानी हमेशा ही मानव समाज के लिए प्रेरणादायी और दिशा दिखाने वाली रही है। प्रबन्धाचार्य डॉ. सुरिन्दर सिंह ठाकुर ने श्री गुरु तेग बहादुर को हक व सच का प्रतीक बताया। कॉलेज प्रिंसिपल डॉ. सुरिन्दर सिंह ठाकुर ने सभी उपस्थित मेहमानों का स्वागत किया। उन्होंने गुरु जी के जीवन दर्शन पर सविस्तार प्रकाश डालते हुए सरकार द्वारा इस वर्ष मनाए जा रहे गुरु तेग बहादुर जी के 400 वर्षीय प्रकाश पर्व को समर्पित आज के वेबीनार, वर्तमान संदर्भ में उनकी शिक्षाओं की प्रासंगिकता की चर्चा की। हरप्रसाद पंजाबी विभागाध्यक्ष एवं वेबीनार संयोजक डॉ. सुखजीत गुरवजीत कौर ने सभी के सामने मेहमानों का परिचय प्रस्तुत किया एवं आज के वेबीनार के टॉपिक के बारे में संक्षिप्त रोशनी डाली।

वेबीनार का विधिवत आरंभ करते हुए मुख्यातिथि डॉ. मुकेश अरोड़ा ने कॉलेज को ऐसी महान और पवित्र शख्सियतों पर वेबीनार कराने के लिए बधाई देते हुए सभी उपस्थित प्रतिभागियों से अपील की कि हम अपने महान गुरुओं की शिक्षाओं को सिर्फ सुने न बल्कि अपने जीवन में भी आत्मसात करें। आज कोरोना काल में यदि हम गुरबानी की शिक्षाओं से प्रेरणा लेते हुए दूसरों के लिए कुछ भी कर पाए तो इस वेबीनार का ध्येय सफल होता है।

कुंजीवक्ता डॉ. गुरपाल सिंह ने गुरु तेग बहादुर को हिंद की चादर के साथ-साथ सृष्टि की चादर बताया क्योंकि उनका समस्त मानवता पर उपकार है। उन्होंने न भय मानना और न भय किसी को देना, मीरी - पीरी, भारतीय ज्ञान परंपरा को आगे बढ़ाने का महान प्रयोजन एवं अंततः दूसरों के लिए अपने आप को बलिदान के लिए प्रस्तुत करना आदि जैसे महान कार्य किए, इसी के कारण उन्हें आज 400 वर्षों बाद भी हम सब के द्वारा याद किया जा रहा है।

उन्होंने विशेष तौर पर इंगित किया कि दूसरे धर्मों में शहादत स्वर्ग या अच्छे दोजक की प्राप्ति के लिए की जाती है, बलिदान या कभी अपने देवी -देवता को खुश करने के लिए दी जाती है परंतु गुरु तेग बहादुर जी ने जबर - जुल्म से मानवता को बचाने के लिए, दूसरों के हितों की रक्षा के लिए अपना बलिदान दिया और बलिदान की एक नई परंपरा डाली।

रिसोर्स पर्सन डॉ. परमजीत कौर ने गुरु तेग बहादुर जी की शिक्षाओं पर विस्तार पूर्वक चर्चा करते हुए आज के भौतिकवादी युग में जहां कर्मकांड और पाखंड उपभोक्तावाद और स्वार्थ बुरी तरह हावी है और इस कोरोना काल में भी इस इस अव्यवस्था को देख रहे हैं, वर्तमान संदर्भ में गुरु तेग बहादुर की शहादत और शिक्षाओं को और ज्यादा प्रासंगिक बताया। उन्होंने जोर देकर कहा कि गुरु जी को याद हमें अडिग सत्य तक लेकर जाती है और भूलों का सच बयान करती है। प्रसिद्ध इतिहासकार जेएस ग्रेवाल का हवाला देते हुए उन्होंने बताया कि गुरु तेग बहादुर अपने पिता और पुत्र के बीच एक ऐतिहासिक कड़ी थे। विज्ञान हमें ज्ञान दे सकता है आत्मज्ञान नहीं, मीरी दे सकता है पर आत्मबल और आत्मा का सुकून नहीं, यह हमें सिर्फ गुरबानी से ही मिल सकता है।

इसके पश्चात कॉलेज प्रबंधन समिति के सचिव मेजर जिंदल ने गुरबानी की लाजवाब शहादत पर विचार प्रकट करते हुए कहा कि गुरु गोबिंद सिंह पर सर्वाधिक प्रभाव अपने पिता का ही था जिसने उन्हें सर्वसत्तावादी बनाया। कोषाध्यक्ष म.अमरजीत सिंह चावा ने गुरु तेग बहादुर की शहादत को नमन करते हुए बताया कि श्री गुरु ग्रंथ साहिब में गुरु तेग बहादुर जी के 59 शब्द 57 श्लोक दर्ज हैं।

शाम 5:00 बजे आज के वेबीनार के अंत में कालेज आई.क्यू.ए.सी. कोऑर्डिनेटर डॉ. भारत भूषण ने उपस्थित हुए सभी अतिथियों का हार्दिक से धन्यवाद किया। इस कार्यक्रम को सफलतापूर्वक आयोजित करने के लिए आयोजन समिति ने तकनीकी सहयोग के लिए टैक्निकल टीम सदस्यों का विशेष तौर पर धन्यवाद किया। इस राष्ट्रीय वेबीनार में लगभग 376 प्रतिभागियों ने गूगल मीट व फेसबुक लाइव के जरिए हिस्सा लिया।

रामबाग में स्थापित करवाए दो वाटर कूलर

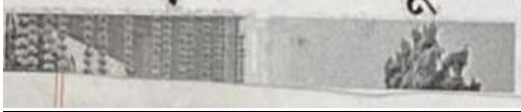

घरेलू हिंसा व मानसिक स्वास्थ्य को लेकर गुरू नानक कॉलेज में वेबीनार आयोजित

डकवाली (लहू की रत्री)गुरु तेग बहादुर जी के 400 वर्षीय प्रकाशपर्व को समर्पित वेबीनारों की श्रृंखला में आज गुरु नानक कॉलेज किलियांवाली में आंतरिक शिकायत निवारण विंग सेल द्वारा कालेज प्रधानाचार्य डॉ. सुरिन्दर सिंह ठाकुर के कुशल दिशा - निर्देशन में कालेज आई . क्यू.ए .सी . के सहयोग से एक राष्ट्रीय वेबीनार का आयोजन किया गया जिसका विषय वस्तु था- घरेलू हिंसा व मानसिक स्वास्थ्य । इस वेबीनार में डॉ कमल जगोता, असिस्टेंट प्रोफेसर फैकल्टी ऑफ लॉ, गुरु नानक देव यूनिवर्सिटी रीजनल सेंटर, जालंधर ने कुंजीवक्ता के तौर पर शिरकत की । गूगल मीट पर चले इस वेबीनार के रिसोर्स पर्सन थे डॉक्टर संदीप भोला (एम. डी.)कंसलटेंट साइकेटरिस्ट, सिविल हॉस्पिटल, कपूरथला।

सह -संयोजक डॉ . सीमा जिंदल ने वेबीनार का आरंभ करते हुए आज के कार्यक्रम के कुंजीवत वक्ता और रिसोर्स पर्सन का परिचय सभी के सामने प्रस्तुत किया। वेबीनार संयोजक मैडम सुरेंदर कपिला ने वेबीनार के उद्देश्य पर सहित रोशनी डाली।

कार्यक्रम के आरंभ में कॉलेज प्रबंधन समिति के अध्यक्ष मेजर भूपेंद्र सिंह ढिल्लों ने कहा कि विश्व के देशों में स्त्रियां ही आमतौर पर घरेलू हिंसा का अधिकतर शिकार होती हैं जिसके कारण इस वेबीनार जैसे प्रयासों के जरिए उनमें जागरूकता पैदा करने की कोशिश की जा रही है।

उपाध्यक्ष गुरदयाल सिंह ने प्राचीन भारतीय ग्रंथों का हवाला देते हुए कहा कि जहां नारी की कद्र होती है वहीं देवता बसते हैं, इसीलिए उन्हें इस घरेलू हिंसा की मानसिक प्रताड़ना से बचाना बहुत जरूरी है। कॉलेज प्रिंसिपल डॉ. सुरिन्दर सिंह ठाकुर ने सभी उपस्थित मेहमानों का स्वागत किया। उन्होंने सरकार द्वारा इस वर्ष मनाए जा रहे गुरु तेग बहादुर जी के 400 वर्षीय प्रकाश पर्व को समर्पित आज के इस वेबीनार के बारे में बोलते हुए कहा कि हिंसा कहीं भी, किसी भी देश में उत्पन्न हो सकती है। प्रत्येक धर्म,संप्रदाय,संस्कृति में घरेलू हिंसा की समस्या आम तौर पर देखने को मिलती है, इसका प्रताड़ित स्त्री और उसके परिवार विशेष करके बच्चों पर मानसिक तौर पर बड़ा नकारात्मक प्रभाव पड़ता है, जिस को शीघ्र अति शीघ्र दूर करने की जरूरत है।

कुंजीवत वक्ता डॉ. जगोता ने अपने वक्तव्य का आधार स्त्रियों के पक्ष में बने अलग-अलग कानूनों को बनाते हुए मुख्य तौर पर अपना व्याख्यान 2005 में बने एवं 2006 में लागू हुए स्त्री सुरक्षा एक्ट पर केंद्रित किया । यह कानून शादीशुदा स्त्री या लिव-इन रिलेशनशिप में रह रही स्त्री दोनों को अपने दायरे में लेता है। उन्होंने माना कि घरेलू हिंसा कोई आज के समय में उभरी नई प्रवृत्ति नहीं है बल्कि सदियों पुरानी प्रवृत्ति है। हमारे पुरुष प्रधान समाज में स्त्री को प्रताड़ित करना प्राकृतिक और आम माना जाता है। मार्च 2020 से जब से लॉकडाउन लगा है तब से सारी दुनिया में घरेलू हिंसा के बहुत केस उभर कर सामने आने लगे हैं। हमारा संविधान व संयुक्त राष्ट्र संघ का चार्टर स्त्री -पुरुष समानता की बात करता है पर लगता है कि यह सिर्फ कागजों में ही है। आजकल तो लॉकडाउन के कारण अपनी नौकरी खो जाने या वर्क फ्रॉम होम मेंटेन ना कर पाने से तनावग्रस्त पुरुषों द्वारा अपनी पत्नियों को पीटे जाने की खबरें समाचार पत्रों में पढ़ने को मिल रही हैं। हमारे समाज की सबसे बड़ी त्रासदी यह है कि हमारी अधिकतर स्त्रियां आज भी इसके बारे में खुल कर बोलती नहीं या कानून का सहारा नहीं लेतीं। नारी सुरक्षा कानून आई.पी.सी. की धारा 498ए एवं सीआरपीसी की धारा 125 का सहारा लेकर स्त्रियां पुरुषों द्वारा किए जा रहे शारीरिक, लैंगिक, आर्थिक, मानसिक भावनात्मक हिंसा से अपने आप को बचा सकती हैं। इस वेबीनार का प्रयोजन स्त्रियों को उनके इस कानूनी अधिकार के बारे में जागरूक करना है।

रिसोर्स पर्सन डॉक्टर संदीप भोला ने अपने वक्तव्य की शुरुआत ही स्वास्थ्य की परिभाषा से की। उनके अनुसार हम आमतौर पर किसी बीमारी का ना होना स्वास्थ्य की निशानी मान लेते हैं, पर यह अधूरी परिभाषा है। स्वास्थ्य का पूरा मतलब है कंपलीट वेल -बींग अर्थात् संपूर्ण सामाजिक,शारीरिक और मानसिक हालचाल का ठीक होना। इसमें मानसिक स्वास्थ्य सर्वाधिक महत्वपूर्ण है। यदि इंसान मानसिक तौर पर स्वस्थ नहीं है तो उसका शारीरिक और सामाजिक स्वास्थ्य भी अवश्य दांव पर लगेगा। मानसिक अस्वस्थता के दो रूप देखने को मिलते हैं -मानसिक बीमारी एवं मनोवैज्ञानिक और भावनात्मक तनाव के कारण उत्पन्न व्याधियां एवं नशा प्रवृत्ति की तरफ बढ़ते कदम। उन्होंने जोर देकर कहा कि घरेलू हिंसा जैसी सामाजिक बुराई को केवल कानून के जरिये ही नहीं बल्कि सभी के सांझे प्रयासों एवं जागरूकता से ही र किया जा सकता है। दोनों मुख्य वक्ताओं ने बड़ी संजीदगी प्रतिभागियों की जिज्ञासाओं व भी शांत किया।

इसके पश्चात कॉलेज प्रबंध समिति के सचिव नीरज जिंद ने विचार प्रकट करते हुए क कि कोविड-19 महामारी चलते जब सारी दुनिया लॉकडाउन लगा तो घरेलू हिं के अधिक केस सामने आ लगे,यह अत्यंत चिंताजन तस्वीर है। कोषाध्यक्ष अमरपर्व सिंह वाया ने हुए बताया कि स दो परिवारों एवं समाज व कर्णधार होती है, इसलिए उ इस अलामत से बचाना ज नितांत आवश्यक है।

तत्पश्चात आज के वेबीनार अंत में कालेज आई.क्यू.ए.सी कार्डिनेटर डॉ. भारत भूषण उपस्थित हुए सभी अतिथियों व तहेदिल से धन्यवाद किया। इ कार्यक्रम को सफलतापूर्व आयोजित करने के लि आयोजन समिति ने तकनीक सहयोग के लिए टैक्निकल टी सदस्यों का विशेष तौर प धन्यवाद किया।

इस राष्ट्रीय वेबीनार में लगभ 381 प्रतिभागियों ने गूगल मी व फेसबुक लाईव के जरि हिस्सा लिया।

'उद्योग प्रणाली के लिए गणितीय मॉडल

गुरु तेग बहादुर जी के 400 वर्षीय प्रकाशपर्व को समर्पित वेबीनारों की श्रृंखला में सातवें राष्ट्रीय वेबीनार का आयोजन

डबवाली केसरी।

गुरु तेग बहादुर जी के 400 वर्षीय प्रकाशपर्व को समर्पित वेबीनारों की श्रृंखला में गुरु नानक कॉलेज किलियांवाली द्वारा कालेज प्रधानाचार्य डॉ. सुरिन्दर सिंह ठकुर के कुशल दिशा-निर्देशन में कालेज आईक्यूएसी के सहयोग से गणित विभाग द्वारा सातवें राष्ट्रीय वेबीनार का आयोजन किया गया। जिसका विषय वस्तु 'उद्योग प्रणाली के लिए गणितीय मॉडल' था। इस वेबीनार में पंजाब विश्वविद्यालय के गणित विभाग से प्रो. सुशील कुमार तोमर (D.S.W) ने मुख्य अतिथि के तौर पर एवं महर्षि मार्कंडेश्वर डीम्ड्टूबी यूनिवर्सिटी मुलाना, अंबाला के गणित विभाग से प्रो. दीपक गुप्ता ने कुंजीवक्ता के तौर पर शिरकत की। गूगल मीट पर चले इस वेबीनार के रिसोर्स पर्सन प्रो. टीपी शर्मा, गणित विभाग बाबा मस्तानाथ यूनिवर्सिटी, रोहतक थे।

वेबीनार का आरंभ करते हुए वेबीनार संयोजक गणित विभागाध्यक्ष डॉ. पाल सिंगला ने कुंजीवक्ता और रिसोर्स पर्सन का परिचय सभी के सामने प्रस्तुत किया एवं वेबीनार के टॉपिक पर संक्षिप्त रोशनी डाली। कार्यक्रम के आरंभ में कॉलेज प्रबंधन समिति के अध्यक्ष मेजर भूपेंद्र सिंह ढिल्लों ने कहा कि गणित आज प्रत्येक क्षेत्र में नितांत आवश्यक व उपयोगी विषय बन चुका है। उपाध्यक्ष सरदार गुरदयाल सिंह ने कहा कि पहले विद्यार्थी गणित को काफी कठिन मानते हुए इससे पीछे हटता था पर आजकल समय में इस विषय के ज्ञान के बिना हमारा बिल्कुल गुजारा नहीं। कॉलेज प्रिंसिपल डॉ. सुरिन्दर सिंह ठकुर ने सभी उपस्थित मेहमानों का स्वागत किया। उन्होंने सरकार द्वारा इस वर्ष मनाए जा रहे गुरु तेग बहादुर जी के 400वर्षीय प्रकाश पर्व को समर्पित आज के सातवें वेबीनार के बारे में बोलते हुए कहा कि इंडस्ट्रियल मैथमेटिक्स अप्लाइड मैथ्स की एक शाखा है जो उद्योगों की तरफ से आ रही तकनीकी समस्याओं और उनके समाधान के साथ अपने आपको जोड़ता है।

मुख्यातिथि ने वेबीनार का विधिवत आरंभ करते हुए बुलंद शब्दों में कहा कि आज हम सभी अपने दैनिक जीवन में जाने-अनजाने गणित और गणना का प्रयोग कर रहे हैं। आज के युग में सब कुछ डिजिटलाइज्ड है जोकि गणित के कारण ही संभव और सफल है। 0 एवं 1 की बाईनरी भाषा ने इस डिजिटलीकरण को

हमारी दैनिक दिनचर्या में अनिवार्य व विश्वसनीय बना दिया है। आज यदि हम मोबाइल फोन के जरिए दुनिया के किसी भी कोने में बैठे अपने किसी प्रियजन से बात करना चाहते हैं तो हमें अपने फोन के ऊपर डिजिट्स के बटन दबाने पड़ते हैं। यहां तक कि आज के वेबीनार में ज्वाइन करने के लिए भी हमें विशेष लिंक कोड का ही सहारा लेना पड़ा। सारी दुनिया आज कोविड-19 की दवा/इंजेक्शन बनाने में प्रयासरत है, यह भी किसी मरीज को कितना और कितने अंतराल बाद देना है इसमें भी गणितीय गणना अत्यंत महत्वपूर्ण है, तभी मरीज का ठीक इलाज संभव हो पाएगा। गणितीय गणना थोड़ी सी भी गलत हुई तो काम का बिगड़ना निश्चित है।

कुंजीवक्ता वक्ता डॉ. दीपक गुप्ता ने अपने वक्तव्य में कहा कि पुरातन समय में गणित को एक बहुत ही कठिन और उबाऊ विषय माना जाता था और आम लोगों का मानना था कि वास्तविक जिंदगी के साथ इसका कोई लेना-देना नहीं। परंतु वास्तविक समय में कोई ऐसा क्षेत्र नहीं जो गणित के प्रभाव से अछूता हो। चाहे तो केवल ऊर्जा, मौसम विभाग, खगोल, टेलीकॉम आदि क्षेत्रों में इस विषय का प्रयोग किया जाता था परंतु आज मीडिया, फूड, स्पोर्ट्स, मनोरंजन आदि सभी क्षेत्र इस विषय का प्रयोग कर रहे हैं और इससे उनकी उत्पादकता, प्रभावशीलता एवं परिणाम-कुशलता बढ़ रही है। उन्होंने स्लाइड प्रेजेंटेशन के जरिए 1954 में एसएम जॉनसन द्वारा क्रिकमिल द्वि- चरणीय इंडस्ट्रियल मॉडल की विस्तारपूर्वक व्याख्या की। रिसोर्स पर्सन डॉ. टीपी सिंह ने स्वीकार किया कि केवल हमारे देश भारत में ही नहीं बल्कि समस्त विश्व में विद्यार्थियों के लिए गणित हमेशा से उलझन भरी टेढ़ी खीर रहा है। आज की दुनिया में तो विज्ञान व भावनाओं को भी गणितीय गणना में प्रस्तुत करने की कोशिश की जा रही है। वास्तव में आज कोई भी विषय अकेला नहीं चल सकता इसीलिए आज हर विषय को अपने आप को आधुनिक समयपटल व विश्वसनीय बनाने के लिए गणित की आवश्यकता है। इसलिए इस विषय में रुचि पैदा करना समय के साथ कदम मिला कर चलने के लिए अत्यन्त आवश्यक है। आज 21वीं सदी में औद्योगिक क्षेत्र में गणित का महत्व बढ़ता जा रहा है क्योंकि इसमें एक तो उत्पादन की लागत घटती है, उत्पादन बढ़ता है एवं अंततः इससे लाभ में वृद्धि होती है। उन्होंने भी स्लाइड प्रेजेंटेशन के जरिए ऑपरेशनल रिसर्च की समस्याओं पर रौशनी डाली। आने वाला समय आर्टिफिशियल इंटेलिजेंस का है जिसके कारण गणित का महत्व और दावत हमारे दैनिक जीवन में और बढ़ेगा। हमें विशेष तौर पर ध्यान रखना होगा कि गणित [illegible] जिसका महत्व मानव ज[illegible] लिए हमेशा ही काफी अधि[illegible] है, इस विषय के विशेषज्ञ [illegible] रिसर्च को लाजिमी तौर पर [illegible] व समस्त मानवता के उपयोगी बनाएं।

इसके पश्चात कॉलेज [illegible] समिति के सचिव नीरज [illegible] विचार प्रकट करते हुए [illegible] आज का युग अंतः- विषय [illegible] का युग है जिसमें प्रत्येक [illegible] एक-दूसरे के साथ बड़े [illegible] जुड़ा हुआ है। कोषाध्य[illegible] अमरजीत सिंह बाबा ने बता[illegible] आज का वेबीनार मुख्य [illegible] इस विषय पर प्रकाश डाला [illegible] कैसे गणित उद्योग जगत पर [illegible] प्रभाव डालता है।

तत्पश्चात आज के वेबी[illegible] अंत में कालेज आई[illegible] कॉर्डिनेटर डॉ. भावना भू[illegible] उपस्थित हुए सभी अतिथि[illegible] तहेदिल से धन्यवाद किया [illegible] कार्यक्रम को सफलता[illegible] आयोजित करने के लिए [illegible] समिति ने तकनीकी सह[illegible] लिए टैक्निकल टीम मह[illegible] विशेष तौर पर धन्यवाद किया [illegible] राष्ट्रीय वेबीनार में लगभग [illegible] प्रतिभागियों ने गूगल [illegible] फेसबुक लाईव के जरि[illegible] लिया।

'ऑनलाइन कक्षाओं में विद्यार्थियों की सहूलियत, चुनौतियां व अवसर' विषय पर राष्ट्रीय बेवीनार आयोजित

डबवाली केसरी।

गुरु तेग बहादुर जी के 400 वर्षीय प्रकाशपर्व को समर्पित वेबीनारों की श्रृंखला में बुधवार को गुरु नानक कॉलेज डिग्गियांवाली द्वारा कॉलेज प्रधानाचार्य डॉ. सुरिन्दर सिंह ठाकुर के कुशल दिशा-निर्देशन में कॉलेज आईक्यूएसी के सहयोग से अंग्रेजी राष्ट्रीय वेबीनार का आयोजन किया गया। जिसका विषय वस्तु 'ऑनलाइन कक्षाओं में विद्यार्थियों की सहूलियत, चुनौतियां व अवसर' था। इस वेबीनार में डॉ आशुतोष झांजी, प्रिंसिपल एएस कॉलेज, खन्ना मुख्य अतिथि, डॉ. दिनेश शर्मा, प्रिंसिपल आरएमडी कॉलेज, फिरोजपुर ने विशिष्ट अतिथि, डॉ. जसपाल सिंह, एसोसिएट प्रोफेसर जीजीडीएसडी कॉलेज हरियाणा, प्रिंसिपलपुर ने कुंजीवक्ता के तौर पर शिरकत की। मुख्य मीट पर चले इस वेबीनार के रिसोर्स पर्सन डॉ. पूजा चड्ढा, एसोसिएट प्रोफेसर, डीएवी कॉलेज होशियारपुर एवं डॉ. भारती सेठी, एसोसिएट प्रोफेसर, गवर्नमेंट कॉलेज होशियारपुर थे।

वेबीनार का आरंभ करते हुए अंग्रेजी विभाग के मैडम मैलेन्सी मुण्ड ने आज के कार्यक्रम के कुंजीवक्ता और रिसोर्स पर्सन का परिचय सभी के सामने प्रस्तुत किया। वेबीनार संयोजक मैडम सुष्मि कपिला ने वेबीनार के टॉपिक पर सविस्तार रोशनी डाली।

कार्यक्रम के आरंभ में कॉलेज प्रबंधन समिति के अध्यक्ष मेजर भूपेंद्र सिंह ग्रिमें ने कहा कि कोविड-19 ने हमें शिक्षा की एक नई प्रणाली की तरफ से अवगत कर दिया है। कॉलेज प्रिंसिपल डॉ. सुरिन्दर सिंह ठाकुर ने सभी उपस्थित मेहमानों का स्वागत किया। उन्होंने सरकार द्वारा इस वर्ष मनाए जा रहे गुरु तेग बहादुर जी के 400 वर्षीय प्रकाश पर्व को समर्पित आज के आठवें वेबीनार के बारे में बोलते हुए कहा कि कोविड महामारी हमारी प्रचलित शिक्षा प्रणाली के लिए नई तरह के अवसर और चुनौतियां लेकर आई है। विगत दिवस 14 जुलाई को हमारी एचआरडी मिनिस्ट्री ने भी ऑनलाइन स्टडी के बारे में नई गाइडलाइंस जारी की हैं।

मुख्य अतिथि डॉ. झांजी ने अपने वक्तव्य में कहा कि कोविड-19 की स्थिति ने हमें एकदम नई स्थिति में ला खड़ा किया है। ई-एजुकेशन आज नए ट्रेंड के तौर पर हमारे सामने है। यह नौकरी पेशी को पसंद भी है और इसकी लागत भी कम पड़ती है। हमें वर्तमान समय की नजाकत को देखते हुए अपनी शिक्षा की गुणवत्ता को बढ़ाने के लिए इसे अपनाना ही होगा। विशिष्ट अतिथि डॉ. दिनेश शर्मा ने अपने तर्क देते हुए कहा कि शिक्षा की प्रचलित पॉलिसी और टीचिंग की पुरातन विधि को इस ऑनलाइन शिक्षा ने एक नई चुनौती पेश कर दी है। क्योंकि आवश्यकता ही आविष्कार की जननी होती है इसलिए हमें इस उत्पन्न हुई चुनौती को सकारात्मक अवसर के रूप में लेना होगा।

कुंजीवक्ता डॉ. जसपाल सिंह ने अपने वक्तव्य के आंकड़ों पर आधारित प्रस्तुति देते हुए कहा कि कोविड-19 के कारण कक्षाकक्ष शिक्षा सारी दुनिया में लगभग ठप्प होकर रह गई है। ऑनलाइन शिक्षा का प्रचलन बहुत बढ़ गया है। हमारी एमएचआरडी द्वारा जारी किए गए आंकड़ों के अनुसार पिछले 4 महीनों में ई-कंटेंट की सर्च इंटरनेट पर 5 गुना बढ़ गई है। सरकार ने भी स्वयंप्रभा, नेशनल डिजिटल लाइब्रेरी, ई-ज्ञान कोश, दीक्षा, ज्ञान वाणी, ई-पाठशाला, ई-शोध सिंधु जैसे प्लेटफार्म विद्यार्थियों और शिक्षकों के लिए उपलब्ध कराए हैं और दूसरी तरफ हमारे सामने बाईजूस, अनअकैडमी, वेदान्तु जैसे प्राइवेट प्लेयर भी ऑनलाइन शिक्षा के प्लेटफार्म के रूप में उभर कर सामने आए हैं। भारत में हमारे लिए मुख्य दिक्कत है डिजिटल डिवाइड। हमारे बहुत सारे विद्यार्थी जो कि ग्रामीण अंचल से हैं और गरीब क्षेत्रों से संबंध रखते हैं, उनके पास स्मार्टफोन, इंटरनेट एक्सेस नहीं है इसलिए उनको रातों-रात ऑनलाइन कक्षाओं की तरफ आकृष्ट करना एक बहुत बड़ी चुनौती है। शिक्षकों को भी इसके लिए अच्छी ट्रेनिंग देने की जरूरत है। उन्होंने डाटा प्राइवेसी, अभिव्यक्ति की स्वतंत्रता का अभाव, विज्ञान जैसे विषयों की प्रैक्टिकल पार्ट का ऑनलाइन न कराया जा पाना और बच्चों को आ रही मनोवैज्ञानिक समस्याओं आदि पर विस्तृत चर्चा की एवं इनके समाधान के लिए अपने सुझाव भी प्रस्तुत किए।

रिसोर्स पर्सन डॉ. पूजा चड्ढा ने अपने विचार प्रकट करते हुए कहा कि चाहे वर्तमान परिस्थितियां हमें ऑनलाइन शिक्षा की तरफ प्रवृत्त कर रही हैं, परंतु यह उस प्रचलित शिक्षा विधा की जगह नहीं ले सकती जिसमें विद्यार्थी शिक्षक के सामने कक्षा में बैठा है, उन दोनों के बीच एक भावनात्मक संबंध है, विद्यार्थी अपनी बाकी कक्षा में एक दूसरे के साथ सेयर करते हैं, अनुशासन में रहते हैं, उनमें सकारात्मक प्रतिस्पर्धा होती है, अध्यापक भी उन पर पूरी नजर रखता है और उनके हाव-भाव का लगातार विश्लेषण करते हुए अपनी पढ़ाने की विधि बदलता रहता है। इस माननीय संवेदना की ऑनलाइन शिक्षा में कमी काफी खटकती है। परंतु यदि वर्तमान परिस्थिति ने हमारे सामने चुनौती पेश की ही है तो हमें उसके सामने डटकर खड़े होना होगा और शिक्षक को अपने आपको ऑनलाइन कक्षाओं के लिए अपडेट करना होगा।

दूसरी रिसोर्स पर्सन डॉ. भारती सेठी ने कहा कि प्रत्येक कठिनाई हमारे सामने नए अवसरों का द्वार खोलती है इसलिए हमें अपने पुराने विचारों एवं विधाओं की भारीकारी रें, बाहर आते हुए नए विचारों और विधाओं को अपनाना होगा। ऑनलाइन शिक्षा में बच्चे का डिस्टर्ब कर, आने-जाने का, बाहर खाने-पीने का, एजुकेशन लोन का काफी खर्च बच जाता है। जो बड़ी उम्र के लोग सभी एवं शिक्षक के मोर कक्षाकक्ष शिक्षा नहीं लेना चाहते, उनके लिए भी यह सुविधाजनक है। इन ऑनलाइन कक्षाओं में कोई भेदभाव नहीं एवं कक्षा बंक करने वालों के लिए भी इसमें कोई जगह नहीं, हर एक की मुख्य भली रहती है परंतु इन सारे लाभों के बावजूद भी विद्यार्थी की लिखने की आदत का कमजोर होते जाना, ग्रामर और प्रैक्टिकल पार्ट की कमी होने जाना, स्कूल और कॉलेज में उपलब्ध लाइब्रेरी सैम्ब और रीडिंग रूम के लाभ से वंचित होना, कम्प्यूटर, साइंटिक गैजेट और इंटरनेट पर बढ़ता खर्च, और इसके जाए की नई पहाड़ की मान्यता आदि इसकी बहुत सारी कमियां भी है।

इसके पश्चात कॉलेज प्रबंधन समिति के सचिव नीरज जिंदल ने विचार प्रकट करते हुए कहा कि चाहे प्रचलन आनलाइन शिक्षा का बढ़ता जा रहा है परंतु यह कक्षाकक्ष शिक्षा का विकल्प नहीं बन सकती, यह केवल उसके सहायक के तौर पर चल सकती है। समस्त व्याख्यानों के पश्चात कुंजीवक्ता डॉ. जसपाल ने बड़ी संजीदगी से प्रतिभागियों की जिज्ञासाओं को भी शांत किया।

कार्यक्रम आज के वेबीनार के अंत में कॉलेज आईक्यूएसी कोऑर्डिनेटर डॉ. भरत भूषण ने उपस्थित हुए सभी अतिथियों का तहेदिल से धन्यवाद किया। इस कार्यक्रम को सफलतापूर्वक आयोजित करने में जिन आयोजन समिति ने तकनीकी सहयोग के लिए टैक्नीकल टीम के सदस्यों का विशेष तौर पर धन्यवाद किया। इस राष्ट्रीय वेबीनार में लगभग 397 प्रतिभागियों ने गूगल मीट व फेसबुक लाइव के जरिए हिस्सा लिया।

=> National webinar organised by Deptt. of English on 15 July 2020

आज शिक्षा का बाजारीकरण हो चुका है एवं गूगल गुरु बन गया है, ऐसे में भारतीय शिक्षा की प्राचीन पद्धति को पुन: जागृत करने की जरूरत: अग्निहोत्री

पब्लिक मंच, डबवाली

गुरु नानक कॉलेज किलियांवाली में गुरु तेग बहादुर जी के 400 वर्षीय प्रकाशपर्व को समर्पित वेबीनारों की श्रृंखला में कालेज प्रधानाचार्य डॉ. सुरिन्दर सिंह ठाकुर के कुशल दिशा - निर्देशन में भारतीय शिक्षण मंडल के सहयोग से कालेज आई . क्यू.ए.सी . द्वारा नौवें राष्ट्रीय वेबीनार का आयोजन किया गया

जिसका विषय वस्तु -आधुनिकता के दौर में गुरु शिष्य परंपरा रखा गया। इस वेबीनार में डॉ अंगद सिंह राष्ट्रीय उपाध्यक्ष भारतीय शिक्षण मंडल ने मुख्य अतिथि के तौर पर, डॉ.ओ पी.सिंह सहसचिव भारतीय शिक्षण मंडल ने विशिष्ट अतिथि के तौर पर, वरिष्ट शिक्षाविद् डॉ. आर . सी . अग्निहोत्री ने बीज वक्ता के तौर पर शिरकत की । गूगल मीट पर चले इस वेबीनार के रिसोर्स पर्सन प्रो दविन्द्र सिंह, संयोजक, बी एस एम पंजाब, डॉ . संजीव दुग्गल, सह-संयोजक बी एस एम पंजाब व श्री दयानिधि थे।

वेबीनार का आरंभ करते हुए कालेज आई क्यू ए सी कॉर्डिनेटर व वेबीनार संयोजक डॉ. भारत भूषण ने बी एस एम के ध्येय वाक्य- राष्ट्रीय पुन: उत्थान के लिए भारतीय मूल्यों पर आधारित शिक्षा को उच्चारित करते हुए वेबीनार के टॉपिक पर संक्षिप्त रोशनी डाली।

कार्यक्रम के आरंभ में कॉलेज प्रबंधन समिति के अध्यक्ष मेजर भूपेंद्र सिंह ढिल्लों ने कहा कि

हमारी शिक्षा प्रणाली में गिरावट के कारण आजकल शिक्षा की प्रासंगिकता व आदर दांव पर लग रहा है। कॉलेज प्रिंसिपल डॉ. सुरिन्दर सिंह ठाकुर ने सभी उपस्थित मेहमानों का स्वागत किया।

उन्होंने सरकार द्वारा इस वर्ष मनाए जा रहे गुरु तेग बहादुर जी के 400 वर्षीय प्रकाश पर्व को समर्पित आज के नौवें वेबीनार के बारे में बोलते हुए कहा कि प्राचीन भारतीय शिक्षा पद्धति में गुरु शिष्य में आपसी आदर व समर्पण भाव था पर आज गुरु केवल शिक्षक बन कर रह गया है व वह केवल बच्चों को किताबी ज्ञान देने तक सीमित हो गया है, विद्यार्थी भी इससे अपना भौतिक व आर्थिक विकास तो चाहे कर पाता है पर आध्यात्मिक ज्ञान से वंचित रह जाता है। संयोजक बी . एस . एम .प्रो . दविन्द्र सिंह ने उपस्थित महानुभावों का परिचय सभी के सामने प्रस्तुत किया। उन्होंने इस बात पर चिंता प्रकट की कि आज के कॉरपोरेट जगत में हमारी स्थापित भारतीय शिक्षा पद्धति कहीं खो गई है,1969 से स्थापित हमारी बी एस एम पिछले कई दशकों से इसकी विकृतियां दूर करने में लगी है। हमने अपने आपमें खुद को ही ढूंढना है।

कुंजीवत वक्ता डॉ. आर सी अग्निहोत्री ने अपने वक्तव्य का आरंभ करते हुए भारतीय शिक्षा के ऐतिहासिक परिदृश्य, वैदिक कालीन गुरुकुल शिक्षा पद्धति, वर्तमान गुरु शिष्य परंपरा व इसके पुन: स्थापन के पक्षों को विस्तारपूर्वक छुआ। हमारी शिक्षा पद्धति अनादिकाल से एक कल्प - वृक्ष के समान फलदायी, स्थापित व प्रचलित रही जिसके कारण तक्षशिला व नालंदा जैसे हमारे पुरातन शिक्षा संस्थानों में समस्त विश्व से विद्यार्थी पढने के लिए आते थे । वैदिक काल से महाभारत काल तक यह विकसित व प्रचलित रही पर तत्पश्चात इसका खंडन शुरु हो गया । 1835 में लार्ड मैकाले की शिक्षा प्रणाली ने इसे पूरी तरह ध्वस्त कर दिया क्यों कि इसके बिना वे हमारे देश पर दीर्घकालिक शासन स्थापित नहीं कर सकते थे । इसने विद्या को शिक्षा में बदल दिया एवं इससे आध्यात्मिक व मानव निर्माण पक्ष लुप्त होता गया । शिक्षण -प्रशिक्षण तो पशुओं को भी दिया जा सकता है परंतु मानव विद्या के बिना पशु समान ही है । विद्यार्थी पहले शिष्य हुआ करते थे अब छात्र बनकर रह गए हैं । गुरु शिष्य के बीच जो समर्पण, श्रद्धा और प्रेम संबंध थे उनका लगातार ह्रास हो रहा है । आज शिक्षा का बाजारीकरण हो चुका है एवं गूगल गुरु बन गया है, इसलिए भारतीय शिक्षा की प्राचीन पद्धति को पुन: जागृत करने की जरूरत है ।

सह महासचिव श्री ओपी सिंह ने अपने विचार प्रकट करते हुए कहा कि संगीत और नृत्य में तो आज भी भारत की महान व समृद्ध गुरु शिष्य परंपरा की झलक देखने को मिलती है । गुरु के सानिध्य में ही शिष्य का सर्वांगीण विकास हो सकता है, इसलिए इस मेरुदंड को पुन: स्थापित करने की जरूरत है । राष्ट्रीय उपाध्यक्ष डॉ अंगद सिंह ने मैकाले के षड्यंत्र पर रोशनी डालते हुए जोर देकर कहा कि पुराने समय में भी हम अपनी समृद्ध शिक्षा प्रणाली के कारण ही विश्व गुरु थे और भविष्य में भी इसी के कारण जगतगुरु दोबारा बनेंगे ।

सह संयोजक संजीव दुग्गल ने बताया कि व्यास पूजा के जरिए बीएसएम ने गुरु शिष्य परंपरा को दोबारा स्थापित करने का सफल प्रयास किया है । 40 मुक्तों की धरती श्री मुक्तसर साहिब में स्थापित गुरु नानक के नाम का यह कॉलेज इस प्रयोजन के लिए साधुवाद का पात्र है ।अंग्रेजों को गए अब 7 दशक से अधिक हो गए हैं, हमें अपनी गुरुकुल शिक्षा पद्धति को कारगर बनाने के लिए स्वयं प्रयास करने होंगे।

इसके पश्चात कॉलेज प्रबंधन समिति के सचिव नीरज जिंदल ने विचार प्रकट करते हुए कहा कि गुरु शिष्य संबंध पर आंकलन करना वर्तमान समय की सबसे बड़ी जरूरत बन गई है ।

वेबीनार के अंत में कालेज आई.क्यू.ए.सी. कॉर्डिनेटर डॉ. भारत भूषण ने उपस्थित हुए सभी अतिथियों का तहेदिल से धन्यवाद किया।

तत्पश्चात डॉ. पायल सिंगला द्वारा शांति पाठ करके कार्यक्रम का विधिवत समापन किया गया। इस कार्यक्रम को सफलतापूर्वक आयोजित करने के लिए आयोजन समिति ने तकनीकी सहयोग के लिए टैक्निकल टीम सदस्यों का विशेष तौर पर धन्यवाद किया । इस राष्ट्रीय वेबीनार में लगभग 437 प्रतिभागियों ने गूगल मीट व फेसबुक लाईव के जरिए हिस्सा लिया।

मोंगा कम्प्युटर्स
एंड स्टेशनरी
मेन बाजार, नजदीक रेलवे फाटक, मंडी डबवाली(सिरसा)

कोविड-19: बदलता अंतर्राष्ट्रीय परिदृश्य विषय पर वेबीनार का आयोजन

पल पल न्यूज: डबवाली, 18 जुलाई (अशोक सेठी)। गुरु नानक कॉलेज किलियांवाली में राजनीति शास्त्र विभाग की थिंकर्स

सोसायटी द्वारा कालेज प्रधानाचार्य डॉ. सुरिंदर सिंह ठाकुर के कुशल दिशा - निर्देशन में कालेज आई . क्यूएसी . के सहयोग से गुरु तेग बहादुर के 400 वर्षीय प्रकाशपर्व को समर्पित वेबीनारों की श्रृंखला में दसवें राष्ट्रीय वेबीनार का आयोजन किया गया जिसका विषय वस्तु था कोविड-19: बदलता अंतर्राष्ट्रीय परिदृश्य। इस वेबीनार में पंजाब यूनिवर्सिटी कांस्टीट्यूएंट कॉलेज, गुरूहरसहाय (फिरोजपुर) के प्रिंसिपल एवं फेलो डॉ .एनआर शर्मा ने मुख्य अतिथि के तौर पर, पंजाब विश्वविद्यालय के फेलो डॉ. विपुल शर्मा ने विशिष्ट अतिथि के तौर पर, दोआबा कालेज जालंधर के स्नातकोत्तर राजनीति शास्त्र विभागाध्यक्ष एवं ऐसोसिएट प्रो .डॉ. राजन शर्मा ने कुंजीवत्त वक्ता के तौर पर शिरकत की । गूगल मीट पर चले इस वेबीनार के रिसोर्स पर्सन ओ पी जिंदल ग्लोबल यूनिवर्सिटी, सोनीपत के रिसर्च एनालिसिस्ट डिप्लोमेटिक प्रेक्टिस त्रिदिवेश सिंह मैनी एवं लाला लाजपत राय डी ए वी कालेज, जगराओं के राजनीतिक शास्त्र विभाग के असिस्टेंट प्रोफेसर वरुण गोयल थे । राजनीति शास्त्र विभाग अध्यक्ष प्रो. अमित बहल ने मुख्यातिथि, विशिष्ट अतिथि, कुंजीवत वक्ता का एवं थिंकर सोसाइटी के पदाधिकारी छात्र वरुणदीप सिंह ने रिसोर्स पर्सन का परिचय सभी के सामने प्रस्तुत किया। वेबीनार संयोजक प्रो . बहल ने वेबीनार के टॉपिक पर संक्षिप्त रोशनी डाली।

कॉलेज में शिक्षक की भूमिका विषय पर वैबीनार आयोजित

डबवाली (लहू का लो)आज गुरुनानक कॉलेज किलियांवाली की एल्युमनी ऐसोसिएशन द्वारा नीति आयोग व भारतीय शिक्षण मंडल के सहयोग से राष्ट्रीय शिक्षा नीति के क्रियान्वन में शिक्षक की भूमिका विषय पर एक वैबीनार का आयोजन किया गया। गूगल मीट पर चले इस वैबीनार में मुख्यातिथि के तौर पर केंद्रीय विश्विद्यालय, बठिंडा के उप कुलपति डॉ. आरपी तिवारी, कुंजीवत वक्ता के तौर पर महाराज कॉलेज, जयपुर के भूतपूर्व प्रधानाचार्य व भारतीय शिक्षण मंडल के सलाहकार डॉ. मनोज के. पंडित, संयोजक के रूप में पंजाब विश्वद्यालय के उपकुलपति सचिव व भारतीय शिक्षा मंडल पंजाब प्रांत संयोजक प्रो.(डॉ.) देवेन्द्र सिंह ठाकुर विशेष तौर पर उपस्थित थे।

कार्यक्रम का शुभारंभ एल्युमनी एसोसिएशन के अध्यक्ष व कालेज प्रबंधन समिति के सचिव नीरज जिंदल के उद्बोधन से हुआ। सभी उपस्थित महानुभावों का स्वागत करते हुए जिंदल ने वैबीनार के इस विषय को बड़ा समयंक व प्रासंगिक बताया जिस पर सभी का विचार -विमर्श व अनुपालन आज के समय की आवश्यकता है। तत्पश्चात कुंजीवत वक्ता डॉ. मनोज पंडित ने राष्ट्रीय शिक्षा नीति के मुख्य बिंदुओं को उद्धृत करते हुए इस बात पर जोर दिया कि हर बच्चा अपने आप में बिल्कुल अलग व विशेष होता है, उसके अन्दर निहित रुचि व योग्यता को प्रफुल्लित करना व उसे आत्मनिर्भर बनाते हुए, उसका सर्वांगीण विकास करते हुए समाज व देश के लिए बेहतर नागरिक बनाना ही इस वर्तमान शिक्षा नीति का ध्येय है। विद्यार्थी की जिज्ञासा शांत करना व उसका दिशा निर्देशक बन उसमें नैतिक गुणों का समावेश शिक्षक का प्रमुख उत्तरदायित्व है, सो वर्तमान शिक्षा नीति के अनुरूप शिक्षक को अपने आप में पूर्ण बदलाव के साथ अद्यतन रूप में तैयार रहना होगा।

उनके पश्चात मुख्यातिथि डॉ तिवारी ने भारत में प्राचीन काल में प्रचलित गुरुकुल पद्धति पर रोशनी डालते हुए मानव सभ्यता के आरंभ से ही शिक्षक की भूमिका को वंदनीय व अतुलनीय बताया।

उनके अनुसार पिछले 170 वर्षों में यह बिल्कुल अलग बिंदुओं पर आधारित राष्ट्रीय शिक्षा नीति है जोकि पूरी तरह छात्र केंद्रित है, जिसमें पाठ्यक्रम, विषय चुनाव, पढ़ाने की पद्धति आदि सब कुछ विद्यार्थी की इच्छा पर है। इसमें कौशल आधारित कोर्स और प्रोग्राम को बहुत महत्व दिया गया है, ज्ञान को अद्यतन करने का पूरा प्रयास किया गया है। भारतीय गुरुकुल परंपरा व भारतीय संस्कृति से ओतप्रोत इस राष्ट्रीय शिक्षा नीति में शिक्षक को भी अपनी नई भूमिका के लिए पूरी तरह तैयार रहना होगा। संयोजक डॉ देवेंद्र सिंह ने इस नई शिक्षा नीति को स्वामी विवेकानंद के विचारों पर आधारित बताया जिसमें भारतीयता और राष्ट्रीयता की पूरी झलक मिलती है। सरकार ने भी वर्तमान बजट सेशन में इसको लागू करने की राजनीतिक इच्छा शक्ति जाहिर की है एवं भारतीय शिक्षण मंडल को इस पुनीत कार्य में अपना योगदान देने का अवसर मिला है, सो सभी को इसे लागू करने के लिए मिलकर कार्य करना होगा।

कॉलेज प्रधानाचार्य डॉ. सुरेंद्र सिंह ठाकुर ने कार्यक्रम के अंत में उपस्थित महानुभावों एवं प्रतिभागियों का धन्यवाद करते हुए शिक्षक को नई चुनौतियों के लिए तैयार रहने का संदेश दिया। उन्होंने राष्ट्रीय शिक्षा नीति को एक क्रांतिकारी बदलाव बतलाया जिसके मुताबिक हम शिक्षकों को भी बदलना होगा और इसके लिए पूर्णतया हर पक्ष से कमर कस कर रहना होगा। वक्ताओं के वक्तव्य के पश्चात प्रतिभागियों के तीन ट्रैक बनाए गए।

प्रथम ट्रैक कॉमर्स विभाग के एसोसिएट प्रो. डॉ. सीमा जिंदल, द्वितीय ट्रैक कॉमर्स विभाग के असिस्टेंट प्रो. आशीष बागला और तृतीय ट्रैक कॉमर्स विभाग के असिस्टेंट प्रो. मानिक जिंदल के तत्वावधान में बनाया गया। जिसमें समूह वार्तालाप करते हुए प्रतिभागियों के राष्ट्रीय शिक्षा नीति के बारे में सुझाव लिए गए।

कॉमर्स विभागाध्यक्षा मैडम उषा गोयल ने बताया कि इस कार्यक्रम में कॉलेज एलुमनी एसोसिएशन के सभी पदाधिकारी -सदस्य, कालेज का शैक्षणिक स्टाफ, 120 के करीब प्रतिभागी गूगल मीट व फेस बुक लाइव के जरिए उपस्थित थे। मंच संचालन की भूमिका कॉमर्स विभाग के असिस्टेंट प्रो. प्रिंस सिंगला व मैडम नेहा ठाकुर ने बखूबी निभाई। कामर्स विभाग ने कालेज आई.क्यू.ए.सी. कार्डिनेटर डॉ. भरत भूषण के सहयोग से इस कार्यक्रम का आयोजन किया।